2 CENTS PAY NO MORE!

Chicago Daily Tribune

THE WORLD'S GREATEST NEWSPAPER

FINAL

VOLUME XCV.—NO. 79 C | WEDNESDAY, APRIL 1, 1936.—40 PAGES | PRICE TWO CENTS

HAUPTMANN WINS 2 DAY STAY

FIERY BUNDESEN HORNER BATTLE SHIFTS TO CITY

Governor Here; Hit for 'Small' Tactics.

BY ARTHUR EVANS.

The Democratic governorship battle shifted to Chicago yesterday and last night the city heard an old fashioned, rip snorting campaign in full cry for the final fortnight of electioneering for the primary. The Bundesen forces and the Horner camp belabored each other from the platform and over the air and shouted that no quarter would be given in the primary election of April 14.

Chief speakers of the night were Gov. Henry Horner, who tore into "bossism," and Senator William H. Dieterich of Beardstown, who ripped into Horner saying he was put into office in 1932 by "those he now calls bad boys, but then his playmates."

Dr. H. N. Bundesen, organization candidate for governor, polished up the address he is to deliver tonight over the radio.

Mayor Fights for "Strong Ticket."

Mayor Kelly, speaking at two ward meetings declared that Gov. Horner, if renominated, would "make it a pushover" for Republicans to elect a governor and reduce the Illinois Roosevelt vote. The mayor spoke of a "conspiracy to destroy Roosevelt."

Far from the madding fray, Senator James Hamilton Lewis remained gracefully in Washington. The senator, up for renomination, but with no real primary fight, has kept from entanglements with the factions. The famous pink whiskers are not to be exposed to any jeopardy of singeing in this season's fray. Invited by Mrs. Elizabeth Conkey, Democratic national committeewoman, to a Democratic women's luncheon April 4, Senator Lewis yesterday sent his regrets in a 300 word telegram enumerating the measures keeping him chained to Washington.

Quits, Assails Shakedown.

Meanwhile another pay roller, H. A. Maypole, former mayor of Fox Lake, resigned his job with the department of finance declaring, "I was unable to stomach the shakedown tactics of Horner campaign fund collectors." Maypole said that after paying his 3 per cent assessment, he received an express package from Springfield with a dozen campaign lithographs of Gov. Horner and a bill for $6 "in payment for the pictures."

"This," he said "I refused."

Arriving for his Chicago windup, Gov. Horner was greeted by 3,000 paraders at the station. He addressed his ward workers at the Hotel Sherman.

Governor Flails Kelly.

"Kelly and bossism is the issue," the governor said to his cohorts, "I am here to unmask the boss. During the next two weeks I'm going to tell you about the men who are throttling the Democratic party in Illinois."

This theme was expanded by the governor in his night meetings, chief of which was in the Broadway armory.

Senator Dieterich accused the governor of stealing Len Small's stuff. The Beardstown sage talked for half an hour over the air.

"Gov. Horner," he remarked, "has adopted every method that he condemned in his opponent, Len Small in 1932."

Charges Bipartisan Arrangement.

Senator Dieterich charged that four years ago Mr. Horner as a candidate told county committees downstate that if he [illegible] Republicans would be kicked [illegible] state jobs and Democrats put in, but at the same time he had an "arrangement" with Republican friends.

"What that arrangement was will never be known," said Senator Dieterich, "but the result was that a substantial part of the employments and a majority of the key positions were left undisturbed with the Republicans. This arrangement was made for the governor's personal benefit.

"After his election he surrounded himself with a cabinet of six Republicans and three Democrats. These Republicans were not outstanding Republicans but were known as partisan Republicans."

Dispute Credit for Deeds.

Charges of "credit snatchers" were hurled by each camp at the other. Gov. Horner accused Mayor Kelly of

[Continued on page 10, column 3.]

NEWS SUMMARY

of The Tribune [And Historical Scrap Book.]

Wednesday, April 1, 1936.

HAUPTMANN.

Warden, acting on grand jury recommendation, stays Bruno Hauptmann's execution temporarily. Page 1.

Grand jury weighs "confession" by Paul H. Wendel that he was guilty of Lindbergh kidnaping, which he later repudiated. Page 1.

Bruno Hauptmann in farewell note to Gov. Hoffman protests innocence before "a higher judge." Page 1.

Hauptmann's wife cries in relief at news of delay in husband's execution. Page 3.

Lindberghs retire early without hearing fate of Hauptmann. Page 3.

LOCAL.

Democratic governorship battle lands in Chicago with arrival of Gov. Horner; heat and temper rise. Page 1.

Bogan's four assistants appointed governing committee by school board to carry on his duties. Page 1.

Four slayers of Dr. Peacock will be arraigned today on murder indictment. Page 4.

Hearings begin tomorrow on efforts to strike from poll books 35,000 illegal registrants. Page 5.

PWA disapproves outer drive bridge contract after park board is ready to start work at once. Page 7.

Bernarr Macfadden tells supporters of his presidential candidacy they don't need three meals a day. Page 10.

A group insurance plan is worked out by hospitals to offer necessary care for $10 or less yearly. Page 20.

Raido programs. Page 20.

Death notices, obituaries. Page 20.

Experimental farm diary. Page 21.

News of society. Page 23.

FOREIGN.

Germany's new giant Zeppelin, Hindenburg, flying Atlantic with 107 aboard. Page 1.

Soviet dispatches report Japanese invasion of Outer Mongolia is under way. Page 5.

Japanese news agency joins in great merger. Page 5.

France proposes Switzerland join military pact against Germany. Page 6.

"Armistice" in Rhineland conflict, with no more troop movements, proposed by Hitler. Page 6.

Alberta Social Credit leader considers "token" payment to meet $2,300,000 debt due today. Page 21.

DOMESTIC.

Defense rests after Vera Stretz again tells story of slaying of Dr. Fritz Gebhardt under cross-examination. Page 13.

Maine Democrats pledge all ten delegates for Roosevelt. Page 19.

The Rev. Hugh M. Bannen to mark 40 years' service at Rockford church with sermon tonight. Page 21.

WASHINGTON.

Mayor McNair assails New Deal waste and new tax plan and narrowly escapes being thrown out of committee hearing. Page 16.

Publishers' association argues that courts have power to curb actions of Black lobby committee in seizing telegrams. Page 17.

SPORTS.

Klein hits two homers as Cubs beat Dodgers, 9-5. Page 27.

White Sox defeat Pittsburgh, 2 to 1, on Kreevich's single. Page 27.

National polo titles at stake tonight. Page 27.

Choral society to greet Sonja Henie at train today. Page 28.

Red Burman may call off bout against Lewis. Page 28.

Giants beat Indians, 5-2, on homer in ninth. Page 28.

De Paul goes east today for Olympic finals. Page 29.

National A. A. U. swimming meet opens tonight. Page 29.

EDITORIALS.

Government by Inquisition and for the Commissars; Advice to New York; A Forehanded Senator. Page 14.

FINANCE, COMMERCE.

Business ends first quarter at most active pace since 1930. Page 31.

E. M. Stevens quits federal reserve post to head Blyth & Co. Page 31.

I. C. C. delays free pickup service of eastern railroads. Page 31.

Wheat slumps on forecast for rain in "dust bowl." Page 31.

Sears-Roebuck plans stock issue for sale to employés. Page 31.

Stocks advance slightly in quiet trading. Page 32.

Eleven closed banks will make refunds on deposits today. Page 33.

Federal bonds decline moderately; other groups are irregular. Page 35.

Want Ad index. Page 35.

Average net paid circulation
FEBRUARY, 1936
THE CHICAGO TRIBUNE
DAILY in excess of 800,000

TWO WAYS OF PUTTING THE SAME PROPOSITION

4 Bogan Aids Named Board to Run Schools

(Picture on Back Page.)

The board of education yesterday designated the four assistant superintendents of schools as a governing committee to perform the duties of superintendent until a successor to the late William J. Bogan is appointed. James E. McDade, assistant in charge of elementary schools, was elected chairman and empowered to sign all documents requiring the superintendent's signature.

The other assistant superintendents are Frank L. Beals, in charge of special schools; William H. Johnson, in charge of high schools, and Charles J. Lunak, head of night schools. The committee of assistant superintendents was agreed upon in a conference between them, and the board of education, presided over by President James B. McCahey.

Present System Validated.

Naming of the committee validates the administration of the superintendent's office, which has been in effect since Mr. Bogan was stricken on Feb. 1. At that time his duties were taken over as an emergency measure by his assistants, who have continued to function since Mr. Bogan's death last week. The official action taken yesterday indicated that a new superintendent will not be appointed immediately.

Although all of the assistant superintendents are eligible to succeed Mr. Bogan, the board is expected to appoint Mr. Johnson on his educational record.

In System Since 1921.

Mr. Johnson joined the Chicago public school system in 1921 following his graduation from Northwestern university four years earlier. He served at Lane Techincal High school while Mr. Bogan was principal there. Last July he was appointed an assistant superintendent. His education began in the Chicago grade schools and in a Chicago high school.

Mr. McDade, who is 63 years old, became a teacher in 1898. He received his bachelor of arts degree in 1912 and his master of arts degree in 1913, both from Lake Forest college. Eight years ago he was made assistant superintendent.

A resolution in memory of Mr. Bogan was read and adopted by the board at yesterday's meeting.

The board also appointed three teachers to principalships. They are Miss Bernice I. Greger for the Cooper and Whittier schools, Earl J. Dougherty for the Hendricks and Hartigan schools, and Miss Helen G. Greenwood for Gregory school.

It was voted to close all the public schools on Good Friday, April 10.

ROBBERS, THWARTED BY WOMAN, RUN INTO HER WITH STOLEN CAR

Mrs. Thomas J. Glenn, 5430 Woodlawn avenue, was the victim yesterday afternoon of an apparently deliberate attempt of a colored robber to run an automobile over her.

Mrs. Glenn was crossing East 48th street in the 1300 block. As she passed in front of a car parked at the curb, a colored companion of the driver seized her purse. Mrs. Glenn screamed and fought so hard that the man left her with the purse and leaped on the running board of the car. The driver then drove the automobile straight at her. He did not succeed in running over her, but knocked her down, inflicting severe injuries.

The same pair of holdup men snatched the purses of four other women in the afternoon, in each instance fleeing in the car, which was reported stolen early yesterday. Their victims were Mrs. Lucy Hewitt, 4454 Woodlawn avenue; Mrs. James J. Barrett, 6622 University avenue; Mrs. Margaret Sullivan, 5518 South May street, and Mrs. Virginia Hennerling, 320 East 69th place. From the four a total of $23 was obtained.

CAFETERIA SUED BY MARTINELLI OVER RECIPE

New York, March 31.—[Special.]—Charging that his personal and professional reputation had been damaged in advertisments by a cafeteria chain asserting he had supplied it with an artichoke recipe, Giovanni Martinelli, Metropolitan Opera star, has filed a $20,000 suit in the Supreme court against the Wil-Low Cafeterias, Inc.

He declares he never prepared such a recipe or supplied it to the defendant, and that his name was used without his knowledge or consent.

The case went before Supreme Court Justice Carew today on an application by the defendant to strike out many paragraphs of the complaint, reciting an opera star's need to remain aloof from such advertising. Justice Carew upheld the complaint.

Germany Forbids Jews of Military Age to Emigrate

BERLIN, March 31.—(AP)—The German government issued an order today prohibiting Jews of military age from emigrating without obtaining special permits from both military and civil authorities. Another measure barred Jews from leasing drugstores, ousted Jewish pharmacists from the Druggists' association, and provided that when a Jewish druggist dies, his widow must lease his license to a non-Jew.

New Nazi Zep Flying Ocean; 107 on Board

BY C. J. MURPHY.

[Copyright: 1936: By the New York Times.]

ABOARD THE GERMAN ZEPPELIN HINDENBURG, March 31.—The white cliffs of Dover were our last glimpse of England as this giant airship passed them this afternoon, a mile from shore. Ten minutes later, at 3:23 p. m., we passed Folkestone. Then, as the sea widened, land disappeared.

Apart from a glimpse of North Africa we will see no more land until we reach Brazil. Our next stop is Rio de Janeiro.

The susceptibilities of the governments deprived Londoners of a sight of Germany's queen or the air. Although officers of the Zeppelin admit nothing, it is believed Capt. Ernst Lehmann, commander, asked the German foreign office whether to seek the British air ministry's sanction to fly over London. It is not clear, however, whether Berlin or London shelved the matter until the Hindenberg was well west of Dover, headed over the Atlantic.

Adverse Wind Blamed.

Hugo Eckener, veteran commander of the Graf Zeppelin, who is aboard the Hindenburg as a supervisor, said he was sure Londoners would have liked to see the airship. He was willing to take it there, he said, but the "winds were adverse."

Earlier in the day the six hour flight down the Rhine valley to Flushing, Holland, was enlivened by the shrill notes of whistles, sirens and cheers. That route was taken because the French government had not given permission to fly over France on the regular Zeppelin route. Eight hours' time was thus lost.

Barely 200 persons turned up at Friedrichshafen to watch the Hindenburg start on its maiden voyage at 5:30 a. m. There are 37 passengers and a crew of 70 aboard.

Nazis Crack Down on Eckener.

[Copyright: 1936: By the New York Times.]

BERLIN, March 31.—The name of Hugo Eckener, whose presence aboard the Hindenburg on its first trans-Atlantic flight as a supervisor was featured in the headlines of the German press up to noon today, disappeared from the afternoon newspapers suddenly and completely. It was reported his name was barred from the press by orders of the government on the ground that he criticized the methods of Sunday's "election." The Zeppelin works at Friedrichshafen said Eckener will return with the Hindenburg on April 11. There were rumors, however, that he may postpone his return for some time.

WEIRD WENDEL 'CONFESSION' IS CAUSE OF DELAY

Grand Jurors Meet Again Today.

Trenton, N. J., April 1 [Wednesday].—[Special.]—The Mercer county grand jury, which took the investigation of Paul H. Wendel's "confession" out of the hands of the prosecutor yesterday and then caused the postponement of Bruno Richard Hauptmann's execution, quit work early this morning without reaching any conclusion.

The grand jury halted its deliberations at 1:05 a. m. It had heard three witnesses, Ellis Parker, chief of detectives of Burlington county, who obtained the "confession," and Paul Wendel Jr. and Mrs. Dorothy Phillips, son and daughter of Wendel.

Resume at 1:30 o'Clock Today.

The jury will reconvene at 1:30 p. m. today. Prosecutor Erwin E. Marshall said its investigation is not finished.

Almost immediately after the jury began its deliberations yesterday afternoon the foreman, Allyne Freeman, invited the county prosecutor, Erwin E. Marshall, to leave the room. Mr. Marshall had declared on Sunday that he did not believe Wendel's confession and yesterday had said that he would not take it before the jury right away.

An indictment of Wendel was the only apparent hope [a faint one] for Hauptmann finally to escape the chair. If Wendel is indicted for the Lindbergh kidnaping some means to delay the execution for a considerable time is expected to be taken.

Warden Mark O. Kimberling, who gave Hauptmann a short respite last night, has authority only to delay the execution until Saturday under the terms of the sentence, which specified "the week of March 30" for the execution.

Next Step Uncertain.

A similar situation has never arisen in New Jersey, so the courts never have ruled on it. Lloyd Fisher, counsel for Hauptmann, said no one could say whether Hauptmann's execution would be delayed until a jury tried Wendel and returned a verdict. Probably, he said, the question would be presented at once to the New Jersey court of errors and appeals.

Shortly after the grand jury went into session in the afternoon it sent out for Leo Rogers, assistant prosecutor of Mercer county, apparently wishing legal advice from him rather than from his superior, Mr. Marshall, who had expressed doubt that Wendel should have been charged with murder.

Arraigned as Embezzler.

Earlier in the day Wendel was arraigned in a local court where he pleaded not guilty to embezzlement of $3,584 of a client's funds. No mention was made at the hearing of the charge of murdering the Lindbergh baby. The defendant talked freely, however.

"I expect to get a lot of money out of this," he said, referring to damage suits charging false arrest and imprisonment which are contemplated by his attorney.

When Prosecutor Marshall emerged from the grand jury room by request he was asked if the Wendel case was now out of his hands. He replied that he didn't know.

"Isn't such action by the grand jury in excluding the county prosecutor unprecedented?" he was asked.

"This is an unprecedented case," Marshall returned. "The jury is within its legal rights. What it has in mind I don't know. It's customary for the prosecutor to be there to assist the grand jury, but it seems they don't want me there now."

Mr. Marshall called Attorney General David T. Wilentz as he had done last Sunday when he found that Detective James Kirkham, who is a friend of Parker, had committed Wendel for the murder of Charles A. Lindbergh Jr., when he had been instructed to base the commitment on an old embezzlement indictment.

Mr. Wilentz asked Richard Stockton III., a member of his staff and

[Continued on page 2, column 4.]

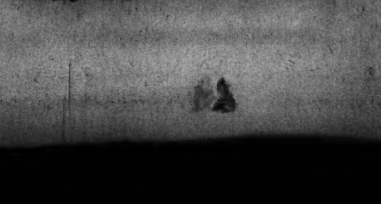

FAREWELL NOTE AGAIN DENIES KIDNAP GUILT

Trenton, N. J., March 31.—(AP)—Bruno Richard Hauptmann wrote a "farewell" letter today to Gov. Harold G. Hoffman, protesting again he was innocent and said "in a short time I will stand before a higher judge.

"In living my last hours of life I wish I could bring some light in this case."

He criticized the state's case against him and asked why Dr. John F. [Jafsie] Condon, Lindbergh ransom intermediary, "hides so many things he knows."

Text of Letter.

The text of the letter as given out by the governor's office follows:

"Trenton, March 31, 1936.

"My writing is not for fear of losing my life. This is in the hands of God. It is his will. I will go gladly. It means the end of my tremendous suffering. Only in thinking of my dear wife and my little boy. That is breaking my heart. I know until this terrible crime is solved they will have to suffer under the weight of my unfair conviction.

"For, passing away, I assure your excellence that I am not guilty of this crime. Over and over again I was trying to convince the prosecution that they murder an innocent man. I offer myself to any test that science may offer, but I was begging in vain. I did this, not to force the prosecution to put me free, but only to convince the world that I am innocent.

"In living my last hours of my life I wish I could bring some light in this case, but all what I can do is to give a description of the friend of Mr. Fisch, whom I saw the first time when I met Mr. Fisch. [Description I have given already, also all the circumstances.]

Goes with Clear Conscience.

"Were I connected in any part of this terrible crime I never would have troubled your excellence in any way. The same I never would have asked the court of errors and appeals, also the court of pardons to take my cause in consideration. I know in my own sense of justice that a person guilty of such a crime can't deserve any consideration. But I was fighting with clear conscience. I did have a right to do so before God and the world.

"May I ask fair thinking people: Would I have been convicted of this crime without the circumstantial evidence, and them false witnesses?—No! Never and never! Why did people say on the witness stand they saw me near Hopewell. The motive can be only money and to play an important part in the Lindbergh case. Up to the present day I have no idea where the Lindbergh house in Hopewell is located.

"Why did, and does Dr. Condon hide so many things he knows? It is not for the course of justice that this man says everything. Why did Dr. Condon say in my cell he cannot testify against me? My God, Dr. Condon and your witnesses, did you ever realize what you did? In a short time I will stand before a Higher Judge and you will live a little longer, but you and you never can leave this

[Continued on page 3, column 5.]

THE WEATHER

WEDNESDAY, APRIL 1, 1936.

[Eastern Standard Time.]

Sunrise, 6:32; sunset, 7:15. The moon sets at 4:21 a. m. tomorrow. Mars is the evening star. Venus, Jupiter, and Mercury are morning stars.

Chicago and vicinity—Snow Wednesday and Thursday; continued cool Wednesday; moderate to fresh east to southeast winds; colder Thursday.

Illinois—Snow in north, rain in south, slightly warmer Wednesday; Thursday snow in central and north, rain turning to snow in extreme south, colder.

TRIBUNE BAROMETER. [SNOW — CLOUDY — FAIR — VERY DRY — STORMY]

TEMPERATURES IN CHICAGO

MAXIMUM, 4 P. M. 36
MINIMUM, 8 A. M. 22

3 a. m....26	Noon 31	8 p. m....32
4 a. m....26	1 p. m....33	Unofficial—
5 a. m....25	2 p. m....34	9 p. m....32
6 a. m....24	3 p. m....35	10 p. m....31
7 a. m....23	4 p. m....36	11 p. m....32
8 a. m....22	5 p. m....36	Midnight ..33
9 a. m....24	6 p. m....33	1 a. m....32
10 a. m....26	7 p. m....33	2 a. m....32
11 a. m....29		

For 24 hours ended 8 p. m., March 31: Mean temperature, 29; normal, 41; excess for March, 132 degrees; deficiency since Jan. 1, 340 degrees.

Precipitation, trace; deficiency for March, 1.58 inches; total since Jan. 1, 3.97 inches; deficiency since Jan. 1, 2.70 inches.

Highest wind velocity, 19 miles an hour, from the northwest, 8:37 p. m., Monday.

Barometer, 8 a. m., 30.22; 8 p. m., 30.12.

April 1, 1935:

Maximum temperature, 40; minimum, 36; mean, 38; cloudy; precipitation, .01 of an inch.

[Official weather table on page 33.]

WARDEN BLOCKS MARCH TO CHAIR AT LAST MINUTE

Acts as Jurors Sift Wendel Arrest.

BY WILLARD EDWARDS.

[Chicago Tribune Press Service.]

(Pictures on back page.)

Trenton, N. J., March 31.—[Special.]—A few minutes before he was to be marched to the electric chair tonight, Bruno Richard Hauptmann was granted a temporary stay of execution.

On the stroke of 8 o'clock, as Hauptmann was about to be led into the death chamber, Col. Mark O. Kimberling, warden of the prison, announced that the electrocution had been postponed for at least 48 hours.

A telephoned request from Allyne M. Freeman, foreman of the Mercer county grand jury, saved Hauptmann from the sentence imposed upon him by a jury of New Jersey farm people in February, 1934, for the murder of the Lindbergh baby.

But this temporary pardon might well have been too late.

In Proverbial "Nick of Time."

Hauptmann had been scheduled to follow Charles Zied, convicted holdup killer, to the death chamber at about 8:20 p. m. Zied was to go at 8. A 30 day reprieve granted by Gov. Harold G. Hoffman this afternoon blocked Zied's execution and consequently advanced Hauptmann's zero hour to 8 o'clock sharp.

The county grand jury at 1:30 p. m. started an investigation into the "confession" to the Lindbergh child's murder by Paul H. Wendel, disbarred Trenton lawyer. After six hours devoted to discusing Wendel's repudiated statement, the jury instructed its foreman to ask Kimberling to grant a 48 hour reprieve.

"There are some interesting angles to the Wendel confession which we want to look into," Freeman told the warden. "We want a day or two to continue our investigation. We feel that Hauptmann, in the meantime, should not be electrocuted."

May Die Thursday or Friday.

Acceding to that request, Kimberling announced, however, that the delay would be strictly limited; that Hauptmann would go to the chair Thursday or Friday in the absence of any further evidence throwing doubt upon his guilt.

Thus was added another amazing chapter to the almost incredible history of the Hauptmann case. Considering the innumerable sensations recorded since the German carpenter's arrest in September, 1934, a "last minute reprieve" was not a great surprise, observers agreed after the Kimberling decision had been made public.

Hauptmann, his hair already shorn for the metal cap of the chair, his trousers leg already slit for the electrode, took the news quietly, his chief counsel, C. Lloyd Fisher, said.

"He took it as he takes everything—in stride," Fisher declared. "He told me, 'I am very happy. I think this means better things for me.'"

Fisher Sees Final Victory.

"This means that Hauptmann never will go to the chair!" Fisher predicted.

Fisher's view was not shared by Col. Kimberling.

"This merely is a courtesy extended to the grand jury," he said. "There is no reason to believe that the execution will not be carried through on Thursday or Friday. I did this on my own responsibility. Gov. Hoffman had nothing to do with it."

The warden had ample authority to delay the execution inasmuch as Justice Thomas W. Trenchard, who preided at the Flemington trial, had sentenced Hauptmann to die "the week of March 30." Kimberling may postpone the electrocution until as late as next Saturday night without obtaining any further authority, it was pointed out.

Prisoners Raise Great Clamor.

News of the stay created an uproar in the prison and outside the walls. The convicts learned quickly of the delay and set up a great din, yelling and shrieking to one another and banging on the doors of their cells.

The big crowd which had collected outside the prison rushed forward when the report was circulated, but 150 city and state policemen beat them back with a great brandishing of clubs and an occasional thwacking of a head. Big searchlights, employed

by movie cameramen, played upon the disorderly scene.

Hauptmann had given up all hope this afternoon when informed that his attorneys had lost a final petition for a new trial before Judge Trenchard. They based their plea upon the Wendel "confession," but the 72 year old jurist ruled speedily that there were no legal reasons for a rehearing.

Jury's Action Stirs Crowd.

Then word spread that the grand jury was meeting in secret session to consider the formal murder charge placed against Wendel by Chief of County Detectives James H. Kirkham last Saturday night. Kirkham had been upbraided by his superiors for this "rash and hasty action," but the charge was there and it was the legal duty of the jury to consider it.

When the hour set for the electrocution of Hauptmann arrived the official witnesses already had been admitted to the prison. Elaborate precautions had been taken. Every person was thoroughly searched twice. Executioner Robert Elliott was in the death chamber, giving the chair some final tests.

Warden Hints of Reprieve.

A hint as to the decision eventually made was given by Kimberling during the afternoon. He revealed that he had sent the following letter to Prosecutor Marshall:

"I understand you have in your custody one Paul Wendel who has confessed to the kidnaping and murder of the Lindbergh baby. Please be advised that the hour has been set at 8 p. m., this date, for the execution of Bruno Hauptmann, who has been convicted of this crime.

"If anything should develop between now and the hour set which would indicate that the execution of Hauptmann should be held up, I may be reached at telephone number 9543. I will appreciate hearing from you without delay."

Grand Jury Answers Kimberling.

This letter was delivered at 2:45 p. m. It was shown to the grand jury and it was that body, not the prosecutor, which answered the warden's missive.

The official witnesses, most of them newspapermen, were herded into a small smoke filled room adjacent to the death house. The hands of the clock showed 8 p. m.

Attorney Fisher, who had been sitting in a corner nervously tearing paper into small bits, arose suddenly and left the room. Some one shouted: "A stay!"

How that information got out remained unknown. A moment later Col. Kimberling appeared, holding high a sheet of paper.

"I have just received a message from the foreman of the grand jury of Mercer county," he shouted.

Will Set Definite Date.

"The grand jury instructed the foreman to call me and to hold off the execution of Hauptmann for 48 hours. I will set a definite date and hour for the execution tomorrow. It probably will be either Thursday or Friday."

"Was it an order from the grand jury or a request?" Kimberling was asked.

"It was not an order," was the reply.

A near riot ensued. The newspapermen among the witnesses rushed for the gates and raced across the street to the press headquarters set up in a big, vacant garage. The cry of "48 hour stay!" was taken up by hundreds of throats.

Kimberling later explained that an indictment of Wendel by the grand jury, charging him with the murder of the child, would induce him to appeal to Attorney General David T. Wilentz for legal guidance.

Political Element Injected.

The political element inevitably appeared in the case after the grand jury's request had been announced. The foreman is a close personal friend and follower of Gov. Hoffman, whose efforts to save Hauptmann have attracted national attention, and political enemies of the governor were not slow to charge him with responsibility for the jury's action.

The day was one of high tension for all officials concerned. The first sensation was the revelation that Hauptmann's calm had broken. After a sleepless night, he was near collapse and shrieked in his cell about the injustice of his imprisonment. He was particularly bitter in his denunciation of Dr. John F. "Jafsie" Condon, whose identification of Hauptmann as the man to whom he had paid $50,000 of Col. Lindbergh's money contributed materially to finding of guilty against the German carpenter.

Leaves Breakfast Untouched.

Hauptmann left untouched his breakfast of corn flakes, poached eggs, potatoes, and coffee. He refused also to order the "last meal" which Warden Kimberling described to him. The prospect of roast chicken and other delectables stirred the prisoner only to a sardonic blast against "Jafsie."

"I'd like to send that last meal to Condon!" he told the warden.

Throughout the night Hauptmann had written letters, according to his guards, Fred Mayor and Charles Douglas. The longest letter, over which he spent several hours, was in German to his mother, Mrs. Pauline Hauptmann, of Kamenz, Germany.

As dawn broke Hauptmann ceased writing and sat on the edge of his cot, staring somberly at the floor. The guards watched him curiously. Suddenly, they said, the prisoner began sobbing.

Falls, Weeping, Upon Cot.

"O, God! God!" he moaned. He flung himself upon his cot and wept into his blankets. For an hour he slept uneasily, muttering and tossing.

At 9:30 a. m. the warden paid the prisoner a visit. Hauptmann rushed to the front of the cell, gripped the bars, and directed an incoherent stream of words at Kimberling. For minutes the warden could not understand what Hauptmann was saying, he declared, because of the prisoner's gasping and choking.

"I told everything I know!" the condemned man shrieked at the warden. "The whole case has been wrong from start to finish! I'm innocent! They can't go through with it!"

The warden tried unsuccessfully to calm the man. Hauptmann suddenly asked, excitedly:

"Will they let me talk on the radio? I'll ask any one who knows anything to come forward and talk."

Speaks of Son's Future.

Gently, Kimberling told him that the granting of such a request was impossible. Disappointed, Hauptmann continued his flow of words. He spoke of his 2 year old son, Mannfred.

"I want my boy to grow up to be an honest man," he muttered. "I want him to know his father is innocent."

During the night Hauptmann had exchanged scraps of conversation with his guards in between his letter writing.

"All this happened to me because I had money in my possession without knowing what kind of money it was," he said at one time. And again, bitterly:

"I've saved three lives in my lifetime. Now they're going to take my life on built-up evidence."

Plea to See Wife Is Denied.

Hauptmann appealed to the warden for permission to see his wife Anna again. The request was refused. Mrs. Hauptmann, the faded blonde woman who was snatched from obscurity as a Bronx housewife eighteen months ago with her husband's arrest, saw him for what was expected to be the last time yesterday. She remained in a Trenton hotel today, near to hysteria, until told of the temporary reprieve which, she said, made her "very happy."

At 11 a. m. Hauptmann's head was shaved by the prison barber in preparation for the electrocution. This performance subdued him for a time, but early in the afternoon he renewed his protestations of innocence.

Outside the prison walls newspaper men watched throughout the day. When, shortly before 6 o'clock, Gov. Hoffman issued his stay of sentence to Zied wild rumors began to spread. The assertion that Hauptmann would not die that night spread rapidly through the crowd.

About 7 p. m. the official witnesses were lined up and admitted, one at a time, after a search.

The warden had been warned of an attempt to smuggle photographic apparatus into the chamber and had sworn that there would be no picture taken of Hauptmann in the chair. The search extended to hats, cigaret packages, match boxes, pencils, and shoes. If the execution had been performed all the witnesses would have been required to strip to trousers and undershirt, it was learned.

Witnesses Glad of Reprieve.

The witnesses waited in a tense silence. Not 100 feet from them was the death cell in which Hauptmann waited. His spiritual adviser, the Rev. John Matthiesen, and the prison chaplain, Rev. John Goorley, were closeted with him.

All preparations had been completed. Among the silent witnesses, some were recalling the shouted and shocking assertion of Attorney General Wilentz during closing arguments at the trial in Flemington.

"He is cold, this man," Wilentz yelled, pointing at the then phlegmatic defendant, "but when he hears that switch, he will be thawed out."

There was a fear among many of the witnesses that Hauptmann might have been reduced to a helpless fear by the prospect of death and that they were about to witness a highly unpleasant episode. The warden's announcement a few minutes later temporarily postponed the spectacle to the relief of most of those concerned.

Granted Two More Days of Life

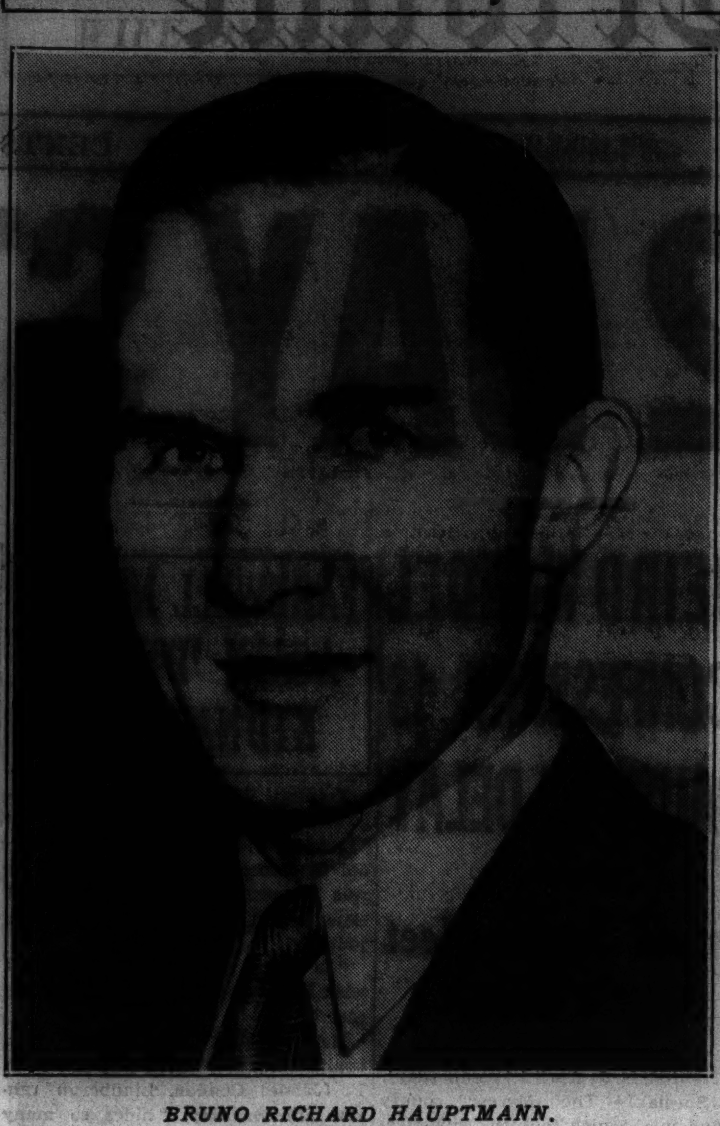

BRUNO RICHARD HAUPTMANN.
[Associated Press Photo.]

JURORS WEIGH 'CONFESSION' IN LINDBERGH CASE

Indictment Final Hope of Hauptmann.

[Continued from first page.]

thoroughly familiar with the Lindbergh case, to go to Mr. Marshall's aid. Their first step was to go out and get Paul H. Wendel Jr. and Mrs. Dorothy Phillips.

Mrs. Phillips, questioned Monday by the state police, had told them that Ellis Parker came to her and said her father had confessed to the Lindbergh crime. Parker wanted her to say, she declared, that she and her mother, wife of the prisoner, had taken care of the kidnaped boy and that he died while in their charge. Mrs. Phillips declared she refused to have anything to do with it and Parker went away.

Invite Prosecutor Back.

Leo Rogers, assistant prosecutor, went to the grand jurors and told them of the presence of these two additional witnesses. They sent an invitation to Mr. Marshall to come back and, after Mr. Rogers told them they were behaving "disgracefully," the prosecutor returned.

The younger Wendels also were examined. Mrs. Phillips was taken before the grand jurors twice. She fainted after leaving the grand jury room the first time. Meanwhile, Parker, his son, and secretary, sat right beside the grand jury door where they could hear everything that went on inside.

The grand jurors were continuously in session from 1:30 p. m., until after 8 p. m. At a few minutes before 8, Mr. Marshall came down the private stairway which leads directly from his office to the grand jury room and he was followed in a few minutes by Mr. Freeman. At 7:58 o'clock, Mr. Freeman called Warden Mark O. Kimberling to request the stay for Hauptmann.

He told the warden that the grand jury investigation had not been completed and that the members wanted a little more time on the Wendel confession. They resumed their session.

Former Trenton Attorney.

The 49 year old Wendel, a former Trenton attorney, has been described in identification papers as a salesman, the father of two children, a Lutheran, and of German descent.

His sensational last minute entry into the consistently amazing case was made when Detective Parker produced a "confession" which Wendel allegedly had made, taking all the blame for the Lindbergh crime. However, Wendel repudiated the statement as soon as he was turned over to authorities.

He charged he was picked up by four men in New York, was held a prisoner in Brooklyn for ten days, where he was beaten incessantly and then turned over to Parker, who placed him in an insane asylum for a period before surrendering him to Mercer county authorities.

Tito Salamandra, a restaurant owner in Trenton, who had been reported named in Wendel's confession as the owner of the car he used in the kidnaping, appeared in the prosecutor's office tonight.

He had not been summoned and was not taken before the grand jury.

Chicago Daily Tribune.
THE WORLD'S GREATEST NEWSPAPER
Vol. XCV. Wednesday, April 1. No. 79.
Published daily, except Sunday, Tribune Tower, 435 N. Michigan-av., Chicago, Ill. The Tribune company, publishers.
MAIL SUBSCRIPTION PRICES.
Mail subscription prices in Ill. [outside of Chicago], Ind., Iowa, Mich., and Wis.—Daily with Sunday, one year, $12.50.
Zones 3 and 4 in states other than Ill., Ind., Iowa, Mich., and Wis.—Daily, $7.50 per year.
Zones 5 and 6, inclusive, Canada, Mexico, and foreign—Daily, $12.00 per year.
Entered as second class matter May 14, 1903, a the postoffice at Chicago under act of March 3, 1879.

WENDEL'S STORY OF LINDY DEATH STUDIED BY JURY

Says Baby Died of Fall from Bed.

Newark, N. J., March 31.—[Special.]—Following is the text of the confession of Paul Wendel and subsequently repudiated, which the grand jury of Mercer county considered today in the Lindbergh case:

"I planned the entire crime carefully in advance. The first task was to construct the portable ladder. I got the idea from the light ladders used on fruit farms in south Jersey. Some of the lumber I gathered where construction was going on; other pieces I picked up on the roadside. When I had finished making the ladder, I hid it at first in the chemical closet in my home where I was living with my wife and two children.

"On Feb. 25 or 26, 1932, I took the ladder out of the closet and placed it in my car. Then I drove to an empty barn I knew of not far from Hopewell, in a town called Hillford. I hid the ladder in the barn and left it there for the time I would need it.

Hides Ladder in Bushes.

"On March 1, 1932, I decided the time was ripe. I went to the barn, removed the ladder and drove to within a mile of the Lindbergh home, hid the ladder in some bushes and went back home.

"I told my wife and children I didn't want to be disturbed because I had work to do. I then went to my room, opened my desk and wrote the first ransom letter. I used the symbol signature because it represented me and my grievance against society, which had first made it impossible for me to practice my profession of law, and finally, because of my first disgrace, had caused me to lose my standing as a pharmacist and chemist.

"The symbol is a combination of the Atlantic Reporter's trade mark [the Atlantic Reporter is a law journal], and the simple chemical circle any chemist will recognize.

"When I finished writing the ransom letter I had supper with my family. That was early—about 5:30 or 6 o'clock in the evening. I then went out and got a laundry bag in the garage and placed it in my car. It was a canvas bag, which had a loop so that it could be carried over a shoulder or in back like an army pack bag.

"I drove back to Hopewell from Trenton, went up the dirt road and took the ladder out of the bushes. It was already dark. I put the ladder in the car and drove up the private lane of the Lindbergh place, turning off the roadway about 250 feet from the house. The lights were on and I could see where everybody was through the windows by standing off a little way.

"I saw that everything was clear. So I took out the ladder and slipped the laundry bag over my head, and carried the ladder up to the house. I could see the nurse moving and knew which was the nursery window.

Figures Two Sections Enough.

"I unfolded the ladder and stuck in the dowel pins. I figured that I'd only need two sections, and not using the third piece would save time.

"Then I took off my shoes so that I wouldn't make any noise when I got into the house. I started to climb up carefully, and when I got up four rungs I heard a cracking sound and climbed down. However, the ladder looked solid. So I went up a second time. I got to the top and the window was unlatched. I shoved the lower sash open and felt inside. Then I stepped in and looked around. I found the baby in the crib, asleep, under a woolen blanket. I took the bag, opened the latchstring, picked up the baby and placed it inside. Then I drew the latchstring tight. The baby was well behaved and did not make any outcry.

Weight Impedes Stride.

"I then lifted the bag and hung it around my neck. At first I thought of getting out of the window, but with the baby on my back saw I could not make it. So I decided to go down the stairway. I found the stairs and got almost to the bottom when I heard people coming. I hesitated, but nobody came, and I walked out the door.

"Then I went to the side of the house, put on my shoes, took down the ladder and folded it. I carried the ladder part way down to the car, but the combined weight of the baby and ladder made it hard to walk fast. I got into the car and took off the laundry bag with the child in it, which I placed on the seat beside me.

"When I got home I listened to make sure the child was quiet. I picked him up gently and he was sleeping, breathing a little heavily, perhaps, on account of having a cold. I walked into the house and upstairs to the attic, where I had a bed ready. I changed the child's clothes and made it warm. The baby was very well behaved and went to sleep.

"Then I came downstairs and joined my wife and we listened to the radio.

"Shortly after 10 o'clock the program was interrupted for a special news bulletin. The announcer said the Lindbergh baby had been kidnaped. My wife was much upset. Her anxiety upset me, too. I waited awhile and then said I was going to bed. Instead, I went to the attic, and was smitten with remorse. I regretted what I had done. I decided I would return the baby.

"I had planned the kidnaping out of revenge on society and because I needed some quick easy money. Now I realized that I was wrong and I wanted to restore the baby. The next day I tried to communicate with Col. Lindbergh. But persons at the other end of the telephone tried to find out who I was and wouldn't let me talk to the colonel. They always were so insistent that they scared me off.

"I nursed the baby for over a month. I got drugs to cure it of the cold, and it was in good shape in about two weeks. It never cried loud enough to attract my wife or children.

"On April 1 I went out for a little longer time than usual. When I got back I found the baby had fallen from the bed and was dead.

"I carried the dead baby down to the chemical closet on the first floor and then to a little basement laboratory I had rigged up. I treated it chemically late at night, so nobody would know. Then I wrapped the remains in the burlap bag, drove over to Hopewell and left it near the telephone wires on the Hopewell-Princeton road. I could see the lights in the Lindbergh house as I drove away.

"I never got a cent of the ransom money.

PAUL H. WENDEL."

MANDEL BROTHERS
a store of youth · a store of fashion · a store of moderate prices
Store Hours: 9:30 A. M. to 6 P. M.
Special . . . the New Dorothy Gray "Gauzy" Makeup for Spring Faces
Salon Make-up Trio

. . . $2.75 Value
$1.50 Complete
Face Powder . . . Lipstick . . . Rouge
It's young, fresh, smart! In correctly harmonized shades for your type. See how new YOU can look, TODAY!
Mail Your Order or Call State 1500
Mailing charges extra outside our regular delivery zone. Illinois mail orders require 3% additional for State Occupational Tax.
Mandel's Toiletries—First Floor—State.

Your Easter Gift to Her
SHOULD BE THESE
famous O-G No. 2400
SAN-TOY
CHIFFON HOSE
With Jacquard Lace Tops!

SIZES 8 TO 12
$1.00
3 pairs $2.85
The hosiery that thousands of women are wearing with the greatest of satisfaction
Also the O-G No. 2400 JUNIOR . . . the "Knee-High" below the knee length featured in SUN DUST and Other Smart New Spring Shades
O'CONNOR & GOLDBERG
23 MADISON, EAST • 205 STATE ST., SOUTH
59 MADISON ST., WEST • 4616 SHERIDAN ROAD

PATENT LEATHER
Square toe and heel—one of 20 new Delton styles
$8.75
7th floor
Delton SHOES
Maurice L Rothschild
State at Jackson

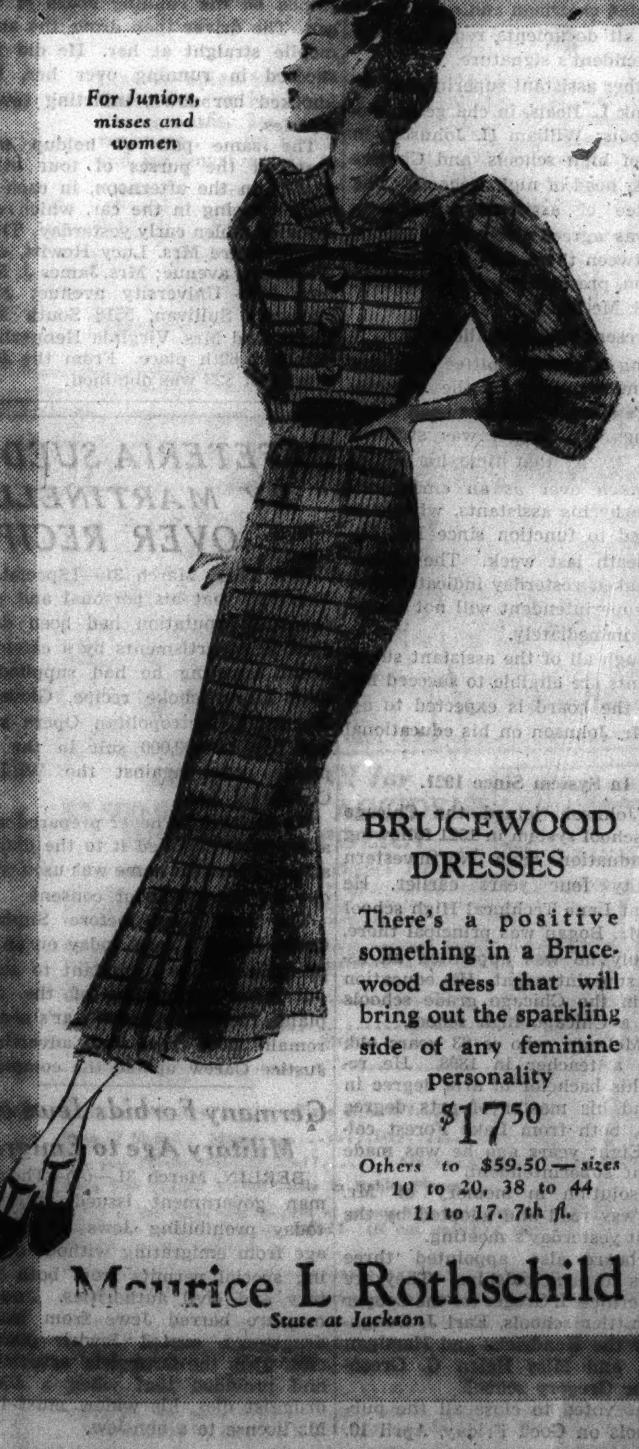
For Juniors, misses and women
BRUCEWOOD DRESSES
There's a positive something in a Brucewood dress that will bring out the sparkling side of any feminine personality
$17.50
Others to $59.50—sizes 10 to 20, 38 to 44, 11 to 17. 7th fl.
Maurice L Rothschild
State at Jackson

MARSHALL FIELD & COMPANY
Field's for Easter Gifts
Easter Dram Sale
OF FAMOUS PERFUMES
AT VERY SPECIAL PRICES
Smart cut glass bottle given with each dram

GUERLAIN		LUCRETIA ALLEN	
Sous le Vent	$1.20	Gardenia	$1.50
Shalimar	$1.60	Lilac	$1.50
Liu	$2	Wild Rose	$1.50
L'Heure Bleue	$1	Honeysuckle	$1.50
CARON		CORDAY	
En Avion	$2	Orchidee Bleue	$1
Nuit de Noel	$2.50	VIGNY	
Fleurs de Rocaille	$2	Heure Intime	$1.50
Bellodgia	$1.50	MYON	
PATOU		Exaltation	$1.50
Vacances	$1.50	YBRY	
Invitation	$1.50	Femme de Paris	$1
CHANEL		BABANI	
Number 5	$1.35	Secret	35c
Gardenia	$1.35	LUCIEN LELONG	
Bois des Iles	$1	Indiscret	$1.25
SECRET OF SUZANNE		Mon Image	$2
Secret of Suzanne	75c	L	$1.50
FLORIS		Whisper	$1.50
Violet	65c	CHARBERT	
LEN HERIC		Of Thee I Sing	$1
Tweed	$1	WEIL	
FIELD'S		Zibeline	$1.50
Carnation	60c	Bamboo	$2
Number 41	50c	Cassandra	$2.50
MATCHABELLI		RALLET	
Duchess of York	$1	Jasmin	$1
Princess Norina	$1	Gardenia	75c
Ave Maria	$1	La Giroflee	75c

First Floor, North, State
Also in Evanston and Oak Park

SPITALFIELDS SILK UMBRELLAS
Special Pre-Easter Price

$5.75
Ideal Easter gifts that you can buy for much less than their usual price. Spitalfields heavy silk—finest of all umbrella silks—is known all over the world for its quality and durability. The umbrellas are staunchly made on 16 rib frames, to our own specifications. Deep rich shades of red, brown, green, navy, purple and black.
First Floor, South, State
Also in Evanston and Oak Park

TINY TOT PLAY PARTY
Animated cartoons and supervised play for children under school age.
2:00 o'clock Young People's Theater
Fourth Floor.

MRS. HAUPTMANN WEEPS WITH JOY AT DEATH DELAY

"Knew It," She Cries in Relief at News.

Trenton, N. J., March 31.—[Special.]—Mrs. Anna Hauptmann, apprised of her husband's new 48 hour lease on life, shed tears of joy in her hotel room tonight.

She had been keeping a long vigil there, awaiting word that her husband had gone to his death. When the news was flashed to her by telephone that he had been snatched virtually from the chair, she declared she was not surprised.

"I knew it would come," she is reported to have said. "Thank God! I knew something would happen in time."

Never Gave Up Hope.

Despite her low mood earlier in the evening, when her watchers feared she might attempt suicide, Mrs. Hauptmann never completely gave up hope.

At the word of the stay, the tension in her two room suite seemed to lift. Dr. William S. Collier came out almost at once. He had gone into Mrs. Hauptmann's room at 7 p. m. with the intention of remaining until after the scheduled execution hour or as long thereafter as he was needed. He came out smiling. "Yes, she knows the execution has been postponed," he said. "She's very happy."

Beyond that he would not discuss her.

Shortly afterwards the Rev. D. G. Werner arrived. It was said he was praying with Mrs. Hauptmann—offering prayers of thanksgiving instead of the prayers for strength he had expected to make.

Throws Self on Fisher.

Then Lloyd Fisher, her husband's chief counsel, came breezing into the suite. He was pale and excited.

Mrs. Hauptmann threw herself into his arms. "Calm yourself—calm yourself, my dear," he said.

Eagerly she questioned him. What had happened? Had Gov. Hoffman interfered at the last moment, as she has felt certain he would do? Rapidly Fisher explained the details to her.

Earlier, Mrs. Hauptman had been desperate with grief because she'd been unable to make a farewell visit to Bruno, as she'd hoped to do sometime today.

"I'm sure they'll let me see him—just once more," she cried. "Mein Gott—mein Gott—How can they be so cruel?"

Once, it was reported she'd made motions as if she would jump out of the eighth floor window. After that she was never left alone by her friends.

Decide Against Son's Presence.

There had been a plan to bring her 3 year old son Mannfried here from New York. Her friends recalled that he'd been her only comfort when the shock of the "guilty" verdict at Flemington nearly floored her, more than a year ago. But after consultation, it was decided to let the child remain in New York.

As the early evening hours dragged on in the crowded little two-room suite, Mrs. Hauptmann selected mourning veils and a black hat. Apparently she planned to doff her gay, tan spring suit and tan hat the moment she learned that she was a widow.

Last night Mrs. Hauptmann sent a frantic plea to Col. Mark O. Kimberling, warden at the prison. She begged permission to visit Richard just once more. She had visited him yesterday for an hour and a half. She said no farewell. She left him with the assurance that she would return today.

But prison custom here prohibits visits with doomed persons on the day set for their execution. Attachés said, however, that Col. Kimberling had the power to grant Mrs. Hauptmann another visit if she advanced some urgent reason.

WIFE OVERJOYED BY STAY

Mrs. Anna Hauptmann, worn by long struggle for her husband's life, smiled faintly after being informed that Bruno Hauptmann's life had been spared for at least 48 hours, at Trenton, N. J., last night. With her is C. Lloyd Fisher, Hauptmann's attorney, who carried the news to her.

LINDY RETIRES BEFORE BRUNO'S FATE IS REVEALED

Keeps His Silence on Execution Issue.

WEALD, Kent, England, March 31.—(AP)—The Lindberghs—father, mother, and son, Jon—retired early tonight without making any arrangements to be informed on the fate of Bruno Richard Hauptmann. They were asleep when word came of the 48 hour execution delay.

In London Harold Nicolson, one of Col. Lindbergh's closest friends, who rented him the cottage here, said the Lindberghs "will certainly refuse to say anything when Hauptmann is executed.

Wish to Forget.

"They feel that tragic episode deeply, and have resolved that the only way they can forget it is by never mentioning it under any circumstances."

The Lindberghs, who came to this country late in December, have been at the 14th century house in Weald for several weeks. They have made frequent motor trips in England, Scotland, and Wales.

Mother Gets News.

[Copyright: 1936: By the New York Times.]

KAMENZ, Germany, April 1 [Wednesday].—Frau Hauptmann was awakened by her friends at 4 o'clock this morning, German time, to hear the news that her son had not been executed. She had gone to bed in a friend's house convinced that all hope was past—that Bruno Richard Hauptmann would be dead before morning.

When she first appeared in the living room of the house in which she had taken refuge she seemed stunned, fearing probably that she had been called downstairs to hear of her son's death. When she heard the truth she said:

"O, my God! How I have prayed for the reprieve! I could not sleep. Of course I couldn't sleep. If only some miracle comes now to save my boy."

REPRIEVED

CHARLES ZIED.
[Associated Press Wirephoto.]

REPRIEVE KILLER SET TO DIE WITH LINDY KIDNAPER

Trenton, N. J., March 31.—(AP)—Gov. Harold G. Hoffman late this afternoon granted a thirty day reprieve to Charles Zied, gangster-killer who was scheduled to die in the electric chair a few minutes before Bruno Richard Hauptmann.

Zied's appeal from his murder conviction in April, 1935, was denied only recently by the Court of Errors and Appeals. Thus the governor's power of reprieve in his case was not open to question.

Albert B. Hermann, one of the governor's secretaries, arrived at the prison at 5:50 p. m. with the reprieve for Zied.

CROWD OF 8,000 WAITS TO HEAR OF EXECUTION

Police Guard Patrols Area of Penitentiary.

Trenton, N. J., March 31.—[Special.]—A throng police estimated at approximately 8,000 persons was slow to leave the vicinity of the prison here tonight when the news spread that Bruno Richard Hauptmann's execution had been postponed.

The milling crowd of men, women, and children at first merely laughed when police shouted news of the delay. Then a newspaper car which had been inside the lines threaded its way along Federal street at the north end of the prison inclosure, its occupants shouting "Reprieve!"

Crowd Drifts Away.

With this some of the watchers began to drift away, although many thought the announcement was a deception to induce them to leave and that Hauptmann had gone to the chair.

Capt. William Dooling, who was in charge of the police detail about the prison, estimated that 8,000 persons were waiting on streets, doorsteps, factory roofs, and house tops for word of the execution.

In addition to those persons a double line of cars filled streets about the prison by 6 p. m. Hours after the execution had been postponed the motorists, many from other states, continued to move past and police shouted to them the news of the postponement and urged them away.

Venders Do Brisk Business.

Hot dog, hamburger, and peanut venders did a brisk business in the crowd and some youths picked up a few dollars renting parking space in vacant lots.

Early today police took extraordinary precautions to guard the prison buildings.

In addition to 200 policemen supplied by the city and the state, two fire companies were on duty with pumping engines and with long lines of hose laid out near hydrants between the prison and the prison shops.

The firemen were on duty to support police if the waiting crowd should become hysterical and rush toward the prison walls and to aid the prison fire department in case fire should start inside the prison.

Veterans Tell of Fires.

This last possibility was not discussed by Col. Mark O. Kimberling, the warden or his assistants, but veteran police officers recalled how on other occasions prison riots frequently have been accompanied by fire set by the convicts.

Col. Kimberling took his own precautions inside the walls. Guards on leave were recalled to duty and regular days off were canceled for the day and night.

That put approximately 160 guards on the job. In addition to the men on the walls, armed with rifles and riot guns, all men patrolling the yard inside carried pistols and night sticks.

Trafic Is Stopped.

Trenton police under Capt. Dooling placed 90 patrolmen at intervals of 50 feet outside the prison. This was done shortly after noon and when all trafic, except by pass, was ended on 3d street between Cass and Federal.

Ropes were stretched across the north and south ends of the block and only persons bearing passes were admitted within the lines. Shortly before dark patrolmen were augumented by twenty-five detectives, fifteen motorcycle patrolmen, and fifty state police.

Farewell Note to Governor Reasserts His Innocence

[Continued from first page.]

world with a happier inner feeling as I do.

"Gentlemen from the prosecution, where are all the direct evidence? Fingerprints, footprints; you all know there are some in existence. Oh, yes! For what did the police take right by my arrest all my shoes? Why all them special fingerprints from part of the hand from where they usually never take?

"Why was it said to the jury I had $49,984 dollars of Lindbergh's money? You know it was not true, or half hour after my conviction yourself send an officer to me that I should say where are the other $30,000 dollars. Why did you say to the jury that people saw gold bills in our house, but never brought this people on the witness stand?

"Who is responsible for building up all the circumstantial evidence? Is there really a man who can believe that I, a carpenter, should have built such a ladder?

His Witnesses Unheard.

"I stated that I found the money middle of August, 1934, and that I passed the money without knowing it was Lindbergh money. Is there any person who can say that I passed one single bill before that date?

"Why did my chief lawyer send important witnesses home without even bringing them on the stand. My God, my God, I hardly can't believe all that happened by my trial. But it was necessary to convict me and close the books on the case.

"Mr. Wilentz, with my dying breath, I swear by God, that you convicted an innocent man. Once you will stand before the same judge to whom I go in a few hours. You know you have done wrong on me, you will not only take my life but also all the happiness of my family. God will be judge between me and you.

"I beg you, attorney general, believe at least a dying man. Please investigate, because this case is not solved. It only adds another dead to the Lindbergh case.

Thanks Governor for Efforts.

"Your excellence, I see this as my duty, before this state takes my life, to thank you for what you have done for me. I write this with tears in my eyes. If ever prayer will reach you, they will come from me, from my dear wife and my little boy.

"Why was not any consideration given to my four witnesses, whom saw me in the same hour between 8-9 in the bakery in New York? On the 1st of March, 1932? There were no friends of mine; there are all strangers to me. Even one of them came in very bad condition from the sick bed. No witnesses from the state came up at all to cover this particular period, to place me in New Jersey."

ELLIOTT MAY BE NEXT SNARL IN LINDY CASE

Trenton, N. J., March 31.—[Special.]—If New Jersey definitly decides to execute Bruno Hauptmann Thursday night it may run into another snarl—this time with Executioner Robert Elliott.

Elliott's contract gives him the privilege of refusing Thursday engagements in Trenton. He reserves that night for executions at Sing Sing, New York prison at Ossining. Mr. Elliott holds the execution contracts in five states.

But Sing Sing has no executions scheduled this week, so Elliott may waive his contract rights.

Jafsie Told of Delay, but Refuses to Make Comment

New York, March 31.—(AP)—Dr. John F. [Jafsie] Condon, who negotiated payment of the $50,000 ransom in the Lindbergh kidnaping, was informed tonight by Gregory Coleman, his press spokesman, that the execution of Bruno Richard Hauptmann had been postponed. Coleman said he would not comment.

Guard Hoffman Home; Wife, Daughters There

South Amboy, N. J., March 31.—(AP)—Two plain clothes men were assigned tonight to guard the home of Gov. Harold G. Hoffman. It could not be learned whether they had been stationed there because of any threats against the governor's family or simply as a precautionary move.

STOUT WOMEN

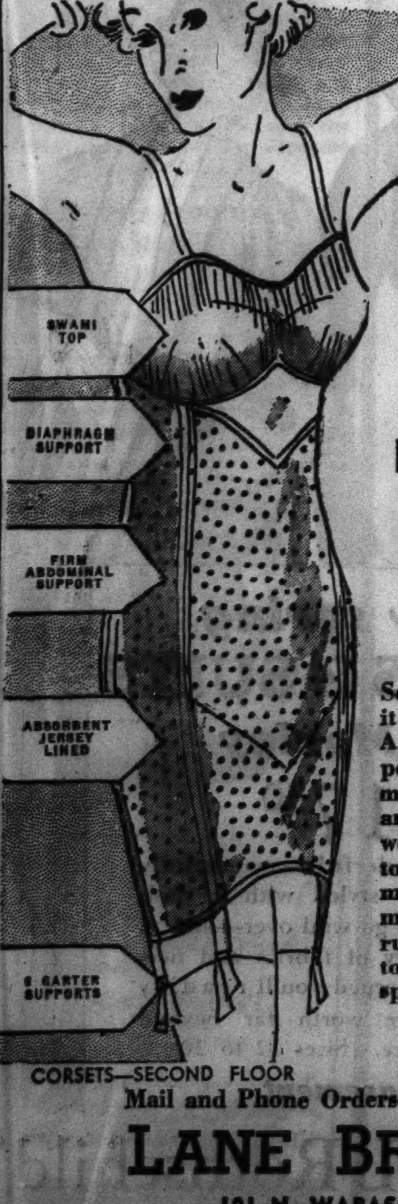

REDUCE!

Without Exercises or Dieting . . . by Wearing a . . .

LANE BRYANT REDUCING FOUNDATION

$4.95

Seems impossible, doesn't it? But TRUE as can BE! A sure way to take off the pounds . . . as the inches melt away, tighten the laces and continue the good work . . . you'll appear 2 to 4 inches smaller the moment you put one on . . . made of covered embossed rubber . . . guaranteed not to split . . . or tear . . . very special at $4.95.

Long and short models

SIZES 36 to 56

CORSETS—SECOND FLOOR

Mail and Phone Orders—Central 4480

LANE BRYANT

101 N. WABASH AVE.

A STARR BEST

ESTABLISHED 1902

STUDENT SUITS

SMART NEW CHECKED PATTERNS

TWO TROUSERS

28.50

Styles young men prefer, new colors and patterns that have found favor in University circles. Pleated or plain backs. Outstanding values at $28.50 with two trousers . . . Sizes 31 to 40.

Sports Coats, $17.50 up

Slacks . . . . . . $6.50 and up

Student's Balmaccan Topcoats . . . Plain tweeds and checks . . . in all the newer models . . . 29.50

A STARR BEST

FINE CLOTHES for MEN

11 to 15 NORTH WABASH AVENUE

Just North of Madison Street

MANDEL BROTHERS

a store of youth   a store of fashion   a store of moderate price®

a Recipe for . . .

Easter Chic

Crepe Suzette

Artcraft

Chiffons $1.35

Like an epicurean dessert to a perfect dinner. . . . Crepe Suzette is the grand climax to the smart new Easter outfit. Its very special twist makes it snag resistant . . . its fine details reveal its quality . . . and its smart colors make it very sophisticated.

Gambol (neutral suntone)	Pranks (a deep copper)	Vapor (deep taupe)	Frolic (medium copper)	Romp (neutral beige)

Mail Your Order or Call State 1500

Mailing charges extra outside our regular delivery zone. Illinois mail orders require 3% additional for State Occupational Tax.

Mandel's Hosiery—First Floor—State.

COUPON FOR TRIBUNE ACCIDENT INSURANCE POLICY

For New Policy or Renewal, $1.25 a Year

To secure the Chicago Tribune-Federal $7,500.00 Travel Accident Insurance Policy, or to renew for another year one previously issued to you, cut out and fill in the application below and send it with registration fee of $1.25 to Tribune Insurance Dept., Federal Life Insurance Co., 168 N. Michigan Ave., Chicago, Ill. Remit by money order or check payable to Federal Life Insurance Company. (During the first five years, as provided in the policy, the value of all specific indemnities increases 10% each year the policy is renewed.)

☐ NEW POLICY — OR — ☐ RENEWAL

Check here if you wish new policy — Check here if you wish old policy renewed

APPLICATION for $7,500.00 TRAVEL ACCIDENT INSURANCE POLICY

If Renewal, write Policy Number here.
No. . . . .

Issued to Subscribers to the Chicago Tribune

(If you wish a new policy ALL QUESTIONS BELOW MUST BE ANSWERED. If you wish to renew a Policy previously issued to you, indicate above and fill in name, address and policy number.)

Do you apply for a $7,500.00 Travel Accident Policy in the Federal Life Insurance Co., issued only to Subscribers to the Chicago Tribune? . . . . . .

What is your Full Name? . . . .

Address? . . . . Apt.? . . . .
Number Street

. . . .
City State

What is your Age? . . . . Place of birth? . . . .

Date of birth? Month . . . . Day . . . . Year . . . .

Are you Totally Blind or Deaf? . . . . Are you Crippled to the Extent That You Cannot Travel Safely in Public Places? . . . .

What is the name and address of person to whom you want this insurance paid in case you are killed? (If not answered insurance will be payable to your Estate.)

Beneficiary's Name? . . . .

Relationship? . . . .

Address? . . . .

Do you certify that you are or will become a subscriber to the Chicago Tribune? . . . .

Sign your name here . . . .

NOTICE: Not more than one policy will be issued to any one person. Issued Only to Applicants Over 10 and Under 70 Years of Age.

Quality, value, satisfaction . . . plus liberal accommodations

ROTHMOOR & Brucewood coats and suits

$29.75

Not just a few coats—not just a few suits—but thousands and more thousands—tweeds with a hale and hearty gallantry that brings out the sportswoman in you—sleek blue, black, gray, and brown dress weaves that'll win you forever—it's a collection to revel in—all backed to the bone with thorough-going conscientious quality

Other coats $17.50 to $185; other suits $17.50 to $135. Sizes 12 to 46—5th floor

MAURICE L ROTHSCHILD

State at Jackson

JUDGE AT TRIAL DOOMS SLAYER'S LAST LEGAL PLEA

Holds "Confession" by Another Incredible.

Trenton, N. J., March 31.—(AP)—Supreme Court Justice Thomas W. Trenchard late today denied a stay of execution for Bruno Richard Hauptmann in what at the time was believed to be his last legal recourse before his execution.

In denying the stay, Justice Trenchard, referring to the repudiated "confession" of Paul H. Wendel, upon which the plea largely was based, declared:

"They [the Wendel papers] do not justify any arrest of the execution."

Calls Story Incredible.

"It seems pretty plain to me that this [Wendel] confession is incredible on its face, out of harmony with the known facts of the case, and without the slightest corroboration with respect to matters which could be corroborated," the aged justice said.

"I do not think I am authorized to interfere and I will have to deny counsel's motion [for a stay of execution]."

This ruling came even as the Mercer county [Trenton] grand jury unexpectedly took up the Wendel case, asking that the county prosecutor, Erwin E. Marshall, leave the room as it did so, itself an unusual procedure.

Fisher the Chief Actor.

The hearing before Justice Trenchard lasted about an hour and a half, taken up for the most part by the arguments of C. Lloyd Fisher, chief Hauptmann attorney, in behalf of his plea for a stay to permit further investigation of the Wendel case.

When Fisher finished his plea Justice Trenchard said he did not have the authority to grant such a stay, but Fisher argued that a more liberal interpretation of the statute ought to follow in a capital case of this nature.

"It would be tragic, stark tragic, to permit this man to go to his death tonight and then perhaps tomorrow or later to discover the real truth. What wrong can come to justice, what wrong can come to society if Hauptmann is not executed tonight?"

Attorney General David T. Wilentz said the authorities were investigating the reported abduction and torture of Wendel, not because of Hauptmann or that they thought new evidence would be discovered, but because the laws of the state, as well perhaps as federal laws, had been violated.

Holds 3 "Convincers" Stand.

"Today, more than a year after conviction, the three things the Court of Errors and Appeals said point unerringly to guilt still stand untouched by the attacks on the case," the attorney general said.

In this he referred to the ladder wood, the ransom money, and the handwriting.

He turned to the Lindberghs, "driven from home and country without their child," and called the kidnaping and slaying and ransom collection the "meanest and vilest of crimes."

"I have never publicly opposed a commutation of sentence," he said, "but this man of all men should pay the penalty for this crime."

FIRST CHERRY BLOSSOMS APPEAR IN WASHINGTON

Four congressional secretaries among the first cherry blossoms to appear in Washington, D. C., this spring. The mild weather and steam pipes near the roots of the tree brought out the flowers early. [Associated Press Wirephoto.]

PEACOCK KILLERS AND BOY ROBBERS IN COURT TODAY

Slayers Will Hear Death Indictment.

Four robbery indictments were voted yesterday against three of the four young slayers of Dr. Silber C. Peacock by the Cook county grand jury, which then turned its attention to another band of six young thieves who have admitted many crimes. Today the ten criminals, who range in age from 15 to 19 years, will appear before Acting Chief Justice Cornelius J. Harrington in the Criminal court.

At that time a murder true bill, voted against the Peacock slayers on Monday, will be returned These four, who also admit more than 50 robberies and several shootings, are Robert Goethe, Durland Nash and Emil Reck, all 19 years old, and Michael Livingston, 17 years old. Livingston was not named in yesterday's robbery bills. The Peacock gang was arrested by the West North avenue police.

"Junior" Forty-Two Gangsters.

The six other young robbers are: Mike Pizziferro, 18 years old, 1016 South Paulina street; Peter and Tony Sipari, step-brothers, both 17 years old and living at 711 South Hermitage avenue; Frank Ciardillo, 16, of 724 South Hermitage avenue; Joseph Samello, 16, of 833 South Paulina street, and Edward Vigiletti, 15, of 810 South Hermitage avenue.

They were arrested by Policemen Barbey Smith, Frank Janousek, Marvin Nelson and William Harris of the Marquette station. They operated on the west side and were rated as junior members of the old Forty-Two gang that terrorized the west side for many years. They were indicted on two robbery charges and they at once pleaded guilty before Judge Harrington who deferred until today hearing evidence and sentencing them, saying he wanted their parents in court.

Robbery of Doctors Charged.

The robbery indictments against the Peacock killers charge the following: robbery of Mrs. Mary Scaramuzzi in her home at 2101 West Ohio street on Jan. 17; robbery of Dr. Joseph Soldinger, 1016 North Oakley avenue, on Jan. 16; robbery of Charles Ruge, 1636 North Artesian avenue, on Jan. 7, and robbery of Dr. Lars A. Garness, 2542 North Mozart avenue, on Feb. 14.

Drs. Soldinger and Garness were lured from their homes by fake sick calls, as was Dr. Peacock on Jan. 2. Dr. Peacock resisted and was killed. Dr. Soldinger said his holdup by Goethe, Nash and Reck marked the sixth time he has been robbed. His father was killed in a holdup. Mrs. Scaramuzzi was beaten and terrorized by the bandits who remained in her home an hour.

All Are Old Offenders.

"These defendants are lucky they are not under indictment for murder," Assistant State's Attorney Emmett Moynihan told Judge Harrington when the six were arraigned.

The public defender will probably represent the six youthful robbers in the trial today. Judge Harrington said if the Peacock slayers have no lawyers of their own when arraigned, they, too, may have the services of the defender.

CRIMINAL COURT.

Bennie Gallo, larceny, sentenced to 1 to 10 years in the penitentiary; Norman O'Gray, burglary, 1 year to life in the penitentiary; Charles Mitlevic and Alex Olinski, robbery, 1 to 20 years each; Isadore Farwell, receiving stolen property, 1 to 10 years; Robert E. Danielson, burglary, 1 year to life by Judge Cornelius Harrington.

Stanley Jezior and Vernon Abbott, larceny, sentenced to 1 to 10 years each in the penitentiary by Judge Peter H. Schwaba.

FINED $250 FOR GAS FRAUD.

John Smith, 48 years old, 3311 North Opal avenue, was fined $250 yesterday by Judge Justin F. McCarthy for defrauding the Peoples Gas Light and Coke company of $200 worth of gas by rigging a meter bypass in his home.

WOMAN FORGER FIGHTS 'HAMMER SLAYER' IN JAIL

Los Angeles, Cal., March 31.—[Special.]—Hatred between two women, Mrs. Frances Mabel Willys, convicted "hammer slayer" of her elderly common law husband, and Doris Reed, forger, flamed into hand to hand battle in the women's cell in county jail today. In trying to stop the slugging Mrs. Jean McCartney, jail matron, was injured. Miss Reed was deprived of jail privileges for passing a note to another prisoner's cell yesterday and accused Mrs. Willys of informing. Miss Reed was put in solitary.

Mrs. Willys was removed to another cell with Betty Cherry, held on suspicion of forgery, and the latter resumed the quarrel in Miss Reed's behalf. Another scuffle resulted with several women aiming blows at Mrs. Willys.

SLAYER GIVEN LIFE; CARRIED VICTIM IN CAR

New Orleans, La., March 31.—(AP)—Stephen A. Macaluso, 33, former bank clerk who admitted he drove about New Orleans for two days with a woman's body in the luggage carrier of his car, today entered a qualified plea of guilty to murder and was sentenced to life imprisonment.

At one time, he said, the father and sister of the victim, Mrs. Grace Wolfe Gonzales, were passengers in the car.

Macaluso at first said Mrs. Gonzales shot herself after a quarrel and that he did not "have the courage" to report it. He made the rounds of night clubs for two days before the body was discovered.

The qualified plea, guilty without capital punishment, was accepted by the prosecution without a trial.

HUNT KILLER, OUT 9 YEARS, TO PUT HIM BACK IN CELL

Freedom Gained by Fraud on Court, Judge Rules.

Nine years ago Vincenzo Ciollaro, who had been sentenced to life in the Joliet penitentiary for the murder of Mrs. Helen Fishel, was released on a writ of habeas corpus. He had served twelve years of his sentence.

Yesterday Judge Charles A. Williams of the Superior court, at the request of the state's attorney, ordered that Ciollaro be rearrested and returned to prison. Court records show that Judge Williams issued the writ of habeas corpus on Jan. 6, 1927, after the convict's attorney, W. G. Anderson, had presented a sworn petition declaring that the conviction was illegal because the jury was allowed to separate each night.

Recently, when Ciollaro brought himself to public notice by applying for citizenship papers, Assistant State's Attorneys Gordon Nash and James V. Cunningham discovered that the separation of the jury had been agreed to by the defendant and his attorney. Judge Williams, in commenting yesterday on the matter, said that "a legal fraud was perpetrated on this court."

The police were unable to find Ciollaro last night at his home, 1036 Polk street. Neighbors said he went to New York recently.

WIDOW, 98, GETS FIRST STATE AGE PENSION FORM

(Picture on back page.)

Springfield, Ill., March 31.—(AP)—Mrs. Martha Elizabeth Foster, 98, of Springfield, tonight treasured a certificate which entitles her to the first Illinois old age pension.

A widow and dependent for twelve years on her granddaughter and the latter's husband, Mrs. Foster was presented with the first order for state assistance today by Gov. Horner. It called for a payment of $15 a month.

Later the second certificate was delivered to Mrs. Mary Ann Freeze, 101 year old resident of Peoria county. The state assistance administration promised aid for several hundred more applicants in the next few days.

CHICAGO OPERA TROUPE DELAYED BY ATTACHMENT

Sioux City, Ia., March 31.—[Special.]—An attachment of money and property of the Civic Opera Productions and the Chicago Civic Opera company was made here today in an action brought by the Enquirer Job Printing company of Cincinnati to force payment of a printing bill of $340. Representatives of the opera company, which sang Rigoletto at the Orpheum theater here yesterday, put up a bond and the company was permitted to proceed to Lincoln, Neb., with its belongings.

COLONEL CHAMBERLIN PLANS STRATO FLIGHT FROM DALLAS TO PARIS

Shreveport, La., March 31.—(AP)—Plans for a nonstop stratosphere flight from Dallas to Paris in June were announced here today by Col. Clarence Chamberlin.

The famous trans-Atlantic flyer said he hoped to take off from Dallas during the first week in June on the anniversary of his 1927 nonstop flight from New York to Berlin.

He said he planned to take off from Dallas because of the Texas Centennial opening there, but said he was uncertain about runway facilities.

"If I can't find a suitable runway or highway there, I'll fly from New York to Paris," Chamberlin said.

HEAR APPEAL OF MRS. VALLEE IN SEPARATION SUIT

New York, March 31.—[Special.]—The Appellate court heard arguments and reserved decision today on the appeal by Mrs. Fay Webb Vallee from a Supreme court decision upholding the validity of a separation agreement by which Rudy Vallee, singer and orchestra leader, pays her $100 a week.

Mrs. Vallee contends she was ill when the agreement was signed and that her husband's financial condition was misrepresented to her.

Samuel Gottlieb of counsel for Vallee, pointed out that Mrs. Vallee failed to take the stand when the case was tried, more than a year ago.

Frank C. Laughlin, who appealed today for Mrs. Vallee, said she did not testify because her attorneys felt they had proved her case. He contended the court should not have included in the records excerpts from alleged conversations between Mrs. Vallee and Bary Leon, adagio dancer. Mr. Laughlin argued that the action was merely one to set aside a separation agreement and did not involve the morality of husband or wife.

COLLAPSES ON CALL; DIES.

George Herring, 67 years old, 4312 Wentworth avenue, a retired employé of Wilson & Co., packers, collapsed while visiting a friends at 4336 Wentworth avenue last night and died shortly of heart disease.

PERSONAL

To Miss H. R. M.: You ask us . . . how we can make Dutch Mill Candies so good . . . and yet sell them for so little? One word, little lady, explains it all . . . VOLUME! We do sell so much because so many folks like it so well. We agree that the price of 65c the pound . . . (and up) . . . is most attractive for such splendid candies . . . but it's the combination of the price and the quality that accounts for the 46 Dutch Mill Candy Shops everywhere in Chicago and suburbs.

Children to Face Court and Choose One Parent

Judge Joseph Sabath ordered yesterday that the five children, ranging in age from 12 to 17, of Mrs. Hazel Peterson and her husband, John, a tailor, living at 521 Elmwood avenue, be produced in court Saturday morning to tell which of their parents they would rather live with. The children are now living with their father, who is being sued for divorce on a charge of cruelty.

"Where's George?"

Advertise in the Tribune

GOTHAM GOLD STRIPE ADJUSTABLES

They're beautiful, long wearing, adjustable to fit any leg length and have the famous Gold Stripe feature that prevents garter runs. You'll want several pairs to go with your new Easter ensemble

$1.15

3 pairs for $3.30

Other Gotham Gold Stripe stockings at 79c

Maurice L Rothschild
State at Jackson

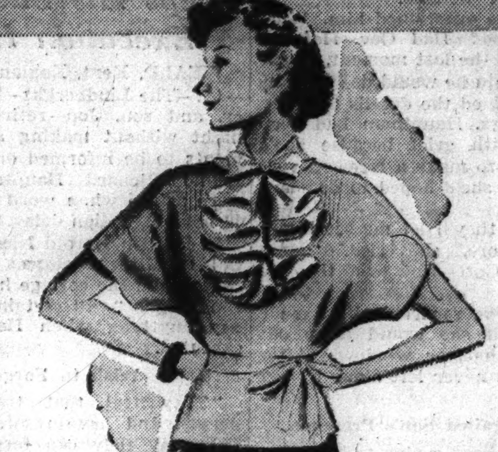

Brucewood silk blouses
FOR MAN TAILORED SUITS

Their frivolous air lends the correct feminine touch to your mannish suit—powder blue, melon shades, whites, sun-kissed maize, Kelly green—exquisitely needled the Brucewood way

$3.95

Others $2.95 to $7.50. 7th fl.

Maurice L Rothschild
State at Jackson

ROTHSCHILD VALUE BASEMENT

New spring COATS & SUITS by Morley

$17.50

They're wonderful—wonderfully well made—styled with a dash you'll simply go wild over—and as far as quality of fabrics and needling is concerned you'll readily agree they're worth far beyond their price. Sizes 12 to 20

Basement

Maurice L Rothschild
State at Jackson

Original Designs

By Suzanne Talbot—

Out of the romantic 1880's this hat "wings" its way into tradition-loving 1936. The brim is rolled at the sides, in true 1880 fashion, and there's an enchanting veil. The original cost us $59.10.

By John Frederic—

A picture hat of toyo, whose brim shows artistry in every bend and dip, whose crown has an inset of latticework that becomes a dashing bow in front, a snood in back, underneath the brim. The original, $32.50.

Our Faithful Copies—

Made in our own workrooms and true to the model in each detail. Copies of these two originals and many others. Each, $20.

French Shop, Fifth Floor.

CARSON PIRIE SCOTT & CO

QUALITY, VALUE, SATISFACTION—PLUS LIBERAL ACCOMMODATIONS

Illustrated is the Mauro by Stetson—$6.50

STETSON HATS

you'll enjoy choosing from the country's widest and finest selections

STETSON-GRAM

"Look for these style points—wider brim, lower, softer crown, easy roll at the back. These will be the marks of the newest snapbrim hats this spring. The colors are silver and pewter gray"

The Stetson you buy today is as fresh as this morning's newspaper—in style. But it's seventy years old in craftsmanship. This means that the style Stetson puts into a hat is put there to stay—by hours of patient hand work. And when you get your Stetson here you have the added advantage of choosing from the world's largest stock of fine hats

$6.50

other Stetsons $8 $10 $15 up

MAURICE L ROTHSCHILD
State at Jackson
MINNEAPOLIS CHICAGO ST. PAUL

JAPANESE INVADE MONGOLIA; REDS HURL WAR THREAT

Heavy Fighting Rages at Border Towns.

[Copyright: 1936: By the Associated Press.]

MOSCOW, April 1 [Wednesday].—Heavy fighting between Mongolian defenders and Japanese-Manchukuan invaders is continuing, reports from Ulan Bator, capital of Outer Mongolia, said early today.

The invading forces, supported by an artillery battery, tanks, armored cars, and airplanes, have not yet been forced out of Mongolian territory, the dispatches said.

This new Japanese-Manchukuan action caused a sharp protest and warning to be delivered to the Japanese ambassador at Moscow, Tamekichi Ota.

Threat Is Made.

The protest was made by B. S. Stomaniakoff, vice commissar for soviet foreign affairs, who informed the Japanese flatly the situation "does not permit pacifically waiting for developments of events."

Tomaniakoff's declaration followed first reports of the crossing of the border yesterday when the invaders pushed into Mongolia after capturing the border post of Adykolon. It was occupied and the Japanese proceeded on against Tamsyk-Bulak, about 30 miles inside Mongolian territory, according to the soviet account.

Here they met strong resistance and are said to have been pushed back beyond Adykdolon, where they received reinforcements and resumed the offensive.

"Energetic Measures" Needed

Stomaniakoff declared it was necessary to take "energetic measures" to put an immediate end to the attacks by Japanese troops against Mongolia. He said "serious responsibility" would fall on the Japanese government in case the actions of its "dependent organization" might lead to the extension of conflicts in Mongolian territory.

The Japanese ambassador promised to notify his government immediately of the soviet viewpoint and indicated that Japan might concede a point by agreeing to the Russian suggestion to settle the boundary disputes through a mixed commission.

Ota said, however, that Japan felt it difficult to carry on negotiations with the soviet because "it has no knowledge of what relations exist between the soviet union and Mongolia."

Points to Ship's Seizure.

An official news agency dispatch from Tokio meanwhile said that Soviet Ambassador Konstantin Yurenev had protested to the Japanese foreign office against detention of two soviet steamers and arrest of their captains on espionage charges.

One of the steamers has 345 passengers aboard and both have been held for ten days at the Japanese port of Aomori.

Yurenev declared the detentions were illegal, demanded that the ships be permitted to proceed and the captains be released.

Tokio Claims Lack of Data.

TOKIO, April 1 [Wednesday].—(AP)—The Japanese foreign office said today it lacked information on reports of fighting yesterday on the Manchukuan-Mongolian border.

An authoritative source close to the army pointed out that a press ban prohibits publication of details of the border situation except official Japanese-Manchukuan communiques.

Recent indications, however, were that Japanese forces in northwest Manchukuo have been preparing for action of some kind.

New Anti-Japanese Riots in China.

PEIPING, March 31.—(AP)—Twelve hundred students battled police in an outbreak of anti-Japanese rioting today while American and other tourists from the visiting cruiseship, Empress of Britain, looked on.

Several persons were injured and police arrested 41 before the demonstration was broken up.

The students were demonstrating in honor of the memory of a student rioter who died recently in prison. They carried an empty coffin and shouted slogans denouncing the Japanese policy toward China and the proposed increase of the Japanese garrison in north China.

JAPANESE FORCES ENTER MONGOLIA

Arrows indicate where Japan-Manchukuan forces yesterday crossed the border into territory of soviet Russia's ally, Outer Mongolia, causing a sharp warning to Japan from Moscow. Heavy fighting is still going on, soviet dispatches said.

SECRETARY HULL FINDS JAPAN IS HEAVY PROBLEM

Guarding U. S. Interests More Difficult.

[Chicago Tribune Press Service.]

Washington, D. C., March 31.—[Special.] — Increased attention must be paid to the protection of American citizens and their property in Japan, according to remarks of Secretary of State Cordell Hull, made public today.

Hull's statement, made recently before the house subcommittee on appropriations for the state department, was disclosed when copies of the printed hearings were made available. Hull urged total appropriations of $15,348,652 for the next fiscal year, 1937, or an increase of $1,086,657 over 1936.

"In Japan the problem of effecting protection to American citizens and their interests calls today for a great deal more thought and attention than it did several years ago," Secretary Hull said. "With our increased relations with Japan, questions have become not only more numerous, but more difficult.

Burdens on U. S. Business.

"The problems created by Japanese legislation, which place onerous burdens upon foreign oil companies and Americans doing business in Japan have had our constant attention as has the question of safeguarding American automobile interests in connection with the approval by the Japanese government of a policy which, if implemented, would operate to encourage Japanese manufacturers at the expense of the two large American firms at present holding leading positions in the automobile industry in Japan."

Trade relations with the Nipponese are of outstanding importance, Hull said, because the United States purchases more than any other country from Japan. Informal agreements with the Japanese government had been reached, he declared, restricting the importation into the United States of low priced goods and discussions for the limitation of other imports were in progress.

Heavy Investments Abroad.

Stressing the responsibilities of the state department in general, Hull stated that in 1935 American citizens had direct property investments abroad of 7 billion 500 million dollars, and owned foreign securities valued at more than 6 billion dollars. Other investments brought the total stake of American citizens in foreign countries to 13 billion 800 millions.

There were 409,000 American citizens living abroad in 1935, while more than 118,000 obtained passports during the year for travel abroad, according to the secretary.

JAPANESE NEWS AGENCY JOINS IN GREAT MERGER

Puts Government in Control of Press.

TOKIO, March 31.—(AP)—Keikichi Tanomogi, minister of communications, announced today that the Nippon Dempo News agency had formally agreed to become merged with the Domei Tsushun Sha News agency, permitting the formation of a single, powerful, national news agency.

As a result the nearly four years of negotiations for this purpose have neared their goal.

Yukichi Iwanaga, managing director of Domei, said he hoped that the remaining formalities would be completed to permit the full effectuation of the merger May 1 or soon thereafter.

By the terms of the agreement Nippon Dempo will transfer to Domei all rights and good will as a news agency. Nippon Dempo, however, will continue in existence as an advertising agency, of which Domei will purchase 50 per cent of the stock.

Tanomogi, whose intermediation made the agreement possible, said:

"It is a matter for congratulation that the two news agencies have agreed to join for the purpose of furthering the government's policy of rationalizing press problems."

The Japanese government pledged itself last year to respect the editorial independence of Domei.

Domei announced that the government soon would establish "an intelligence committee for the purpose of coördinating information and propaganda among branches of the government with the expectation that it would serve an important function in the execution of national policies in this time of emergency."

The chairman of this committee will be the chief secretary of the cabinet and the members will be vice ministers and chiefs of the information or propaganda bureaus of the ministries of foreign affairs, home affairs, war, navy, and communications.

GEN. CRAIG APPEALS FOR STRENGTHENING OF NATION'S DEFENSES

Washington, D. C., March 31.—(AP)—With an assertion that "reliance on disarmament and nonaggression treaties seems to be definitly diminishing," Gen. Malin Craig appealed today for a strengthening of America's national defenses.

Addressing the annual meeting of adjutants general and other National Guard officials representing every state, the army chief of staf said this country did not expect to be involved in war, but added: "We would be sadly remiss if we did not so modernize our defenses as to keep pace with recent developments."

A few hours after he spoke the war department announced it had placed a $1,877,030 order for 200 new aircraft engines with which the swift attack planes now being built for the air corps will be powered.

Doug Fairbanks Jr. in Hospital with Influenza

LONDON, March 31.—(AP)—Douglas Fairbanks Jr., suffring from influenza, was taken to a nursing home today. Friends said that the young actor, who recently returned from America, was also suffering from overwork.

Savage's $100,000 Suit Against Judge Dismissed

The $100,000 slander and libel suit brought by Attorney Joseph P. Savage against Judge Stanley H. Klarkowski of the Circuit court was dismissed yesterday as "insufficient and unprovable" by Judge Donald S. McKinlay in the Superior court.

The suit was an outgrowth of the bitter dispute between Savage and Robert E. Crowe over the assets of their dissolved law partnership of Crowe, Gorman, & Savage. Both Crowe and the widow of George E. Gorman, one of the partners, filed accounting suits last year in the Circuit court and Savage retaliated by filing a similar suit in the Superior court.

Charge and Countercharge.

The two suits in Circuit court were assigned to Judge Klarkowski, whereupon Savage demanded a change of venue on the ground he could not receive a fair trial because of the close political friendship between the judge and Crowe, a former state's attorney.

Judge Klarkowski at first refused to grant the motion, but later transferred the cases to another court after rebuking Savage with stinging remarks from the bench.

It was these remarks in which Judge Klarkowski termed Savage as a "perjurer" and a person "utterly lacking in character, decency and conscience" on which Savage based his suit.

Utterances Held Privileged.

In a previous ruling Judge McKinlay sustained a demurrer to Savage's slander suit on the ground that remarks made by a judge from the bench are privileged and cannot form the basis of any suit. Savage later amended his bill to include the charge of libel, alleging that Judge Klarkowski's remarks were made libelous when the court handed a copy of the utterances to a newspaper reporter.

On this point Attorney Floyd E. Thompson, counsel for Judge Klarkowski, urged that the act of the judge in assisting the reporter was privileged and the court was exempt from any charge of slander.

Connected with Court Duties.

"The things that happened in themselves were too closely connected with regular court duties and were apparently innocent," Judge McKinlay said yesterday. "It [the suit] reporter seeing in the courtroom something which he had a right to see—being a public announcement—and something he could have had any way.

"To my mind this is an unprovable case because of my previous ruling that remarks made from the bench are privileged. Your bill is not sufficient to occupy the time of a trial."

At the court's suggestion that perhaps the case might be dropped, Attorney W. F. McLaughlin, who represents Savage, declared, "That would be a difficult thing. I don't believe the case will stop here; in fact, we are going to appeal from the court's ruling."

Accounting Matter Pending.

In the accounting suits Savage later dropped his bill and it was agreed that the matter should be heard by Master-in-Chancery Samuel Epstein on Crowe's suit. The hearing is still pending before the master.

120 DEPUTIES IN SPAIN WALK OUT OF PARLIAMENT

MADRID, March 31.—(AP)—A bloc of 120 rightist deputies "struck" today by abandoning the chamber in protest against "procedure which violates every conception of popular will." It was the first serious snag in the new parliament which opened two weeks ago. Leftists won a majority in the Feb. 16 elections.

The deputies, monarchists and members of the Ceda party, declared their "strike" when the credentials commission of the chamber voted on charges of election irregularities against the successful rightist candidates in Granada.

The acting leader of the Ceda party, Jimenez Fernandez, speaking for the deputies, issued a statement declaring "parliament is anti-democratic and unrepresentative of the nation. The very composition of the chamber makes it inevitable that the sessions be sterile affairs in which we do not want to participate."

Ten Million Bbls. of Beer Metered in Area in Year

A total of 10,277,615 barrels of beer have been brewed in the Chicago district since the government installed accurate meters in the various breweries a year ago, according to E. C. Yellowley, head of the alcohol tax unit here. The Chicago district includes Illinois, Indiana, and Wisconsin. The new meters have proved their superiority over the old method of measuring beer in large tanks, Yellowley asserted yesterday. He said the measuring devices speed the production of beer and have released fifteen "gaugers" for assignment to other work.

U. of Illinois Fraternity Quarantined for Fever

Champaign, Ill., March 31.—(AP)—The Delta Tau Delta fraternity house at the University of Illinois was under temporary quarantine today after one of its members, R. K. Lowry of Chicago, became ill with scarlet fever.

HONOR PROF. WILCOX.

Prof. H. E. Wilcox, director of the Metropolitan Museum of Art in New York, has been made an honorary members of the Royal Asiatic Society of Great Britain for his work in Egyptology.

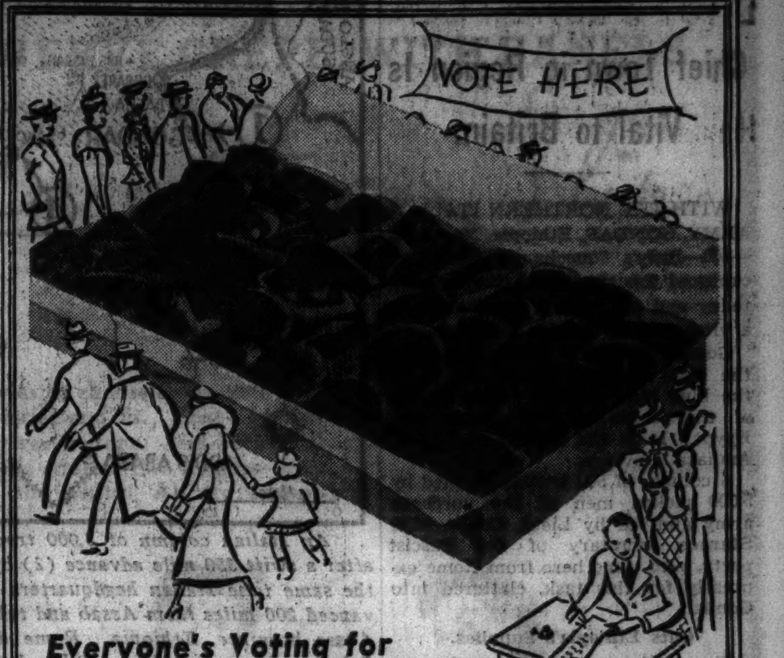

Everyone's Voting for
FANNIE MAY "dainties"
the new half-regular-size chocolates

They're winning in popularity by a landslide! Of the same famous home-made quality as the regular size Fannie May candies—but with many more pieces to the pound. In 1 and 2 pound packed boxes only.

40 to 50 pieces to the pound
70c POUND
2 lbs. for $1.20

On Sale in All Chicago and Out-of-Town Fannie May Candy Shops

U is for Universal,
And that's the appeal
That Harding's have made
With a popular-priced meal!

Dine at Harding's Tonight.
Dinners at 85c.

Harding's
JUST WONDERFUL FOOD
All Over the Loop

DRESS UP FOR EASTER WITH A

Knox Hat

FROM CHICAGO'S LEADING HATTERS

$7

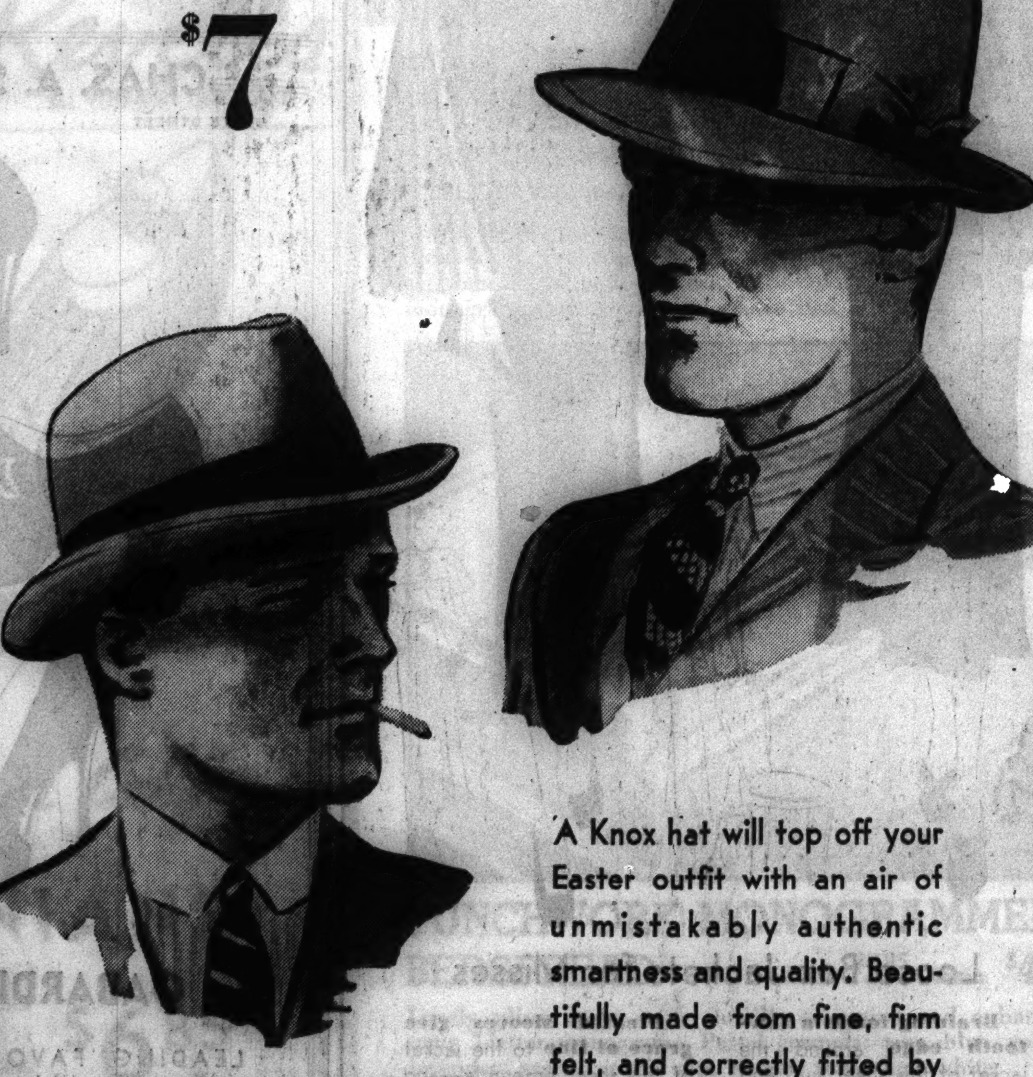

A Knox hat will top off your Easter outfit with an air of unmistakably authentic smartness and quality. Beautifully made from fine, firm felt, and correctly fitted by Shayne in the famous Oval-ized Sixteenths.

The Knox "Vagabond" $5
Other Knox Hats $10 to $20

JOHN T. SHAYNE
michigan at randolph

QUALITY, VALUE, SATISFACTION—PLUS LIBERAL ACCOMMODATIONS

KENTBRIDGE
new spring suits and topcoats
—we think they're the best in existence at
$35

If you like your clothes with a real swing to them . . . alert, and full of "go" . . . then you should see these Kentbridge suits and topcoats. And if you're fussy about quality and appreciate clothing that holds its shape till the end . . . then again we say Kentbridges are for you. We say sincerely . . . we've never seen the like of them for $35, and we feel sure you'll say the same thing

The new colors include granite gray, normandie blue and grouse brown; the new suit models include blouse backs, gusset backs, vent backs, drape models, double and single breasteds. Young men's and sport suits, 4th fl.—men's suits, all sizes up to 56 long stout, 2nd fl.—topcoats, 6th fl.

MAURICE L ROTHSCHILD
Good clothes—nothing else
State at Jackson
MINNEAPOLIS CHICAGO ST. PAUL

DUCE'S MEN SEIZE GONDAR, KEY TO WATERS OF NILE

Chief Town in Region Is Vital to Britain.

WITH THE NORTHERN ITALIAN ARMY, GONDAR, Ethiopia, March 31.—(AP)—Italy's "mechanical cavalry" captured this strategic Ethiopian city today and established itself close to a vital zone of British influence.

Gondar is only a few miles from the head of Lake Tsana, source of the blue Nile and the water supply of the Anglo-Egyptian Sudan and Egypt. It is the capital of central Amhara province.

A column of 500 trucks, manned by 5,000 picked men of the northern army and led by Lieut. Col. Achille Starace, secretary of the Fascist party, who came here from Rome expressly for this task, clattered into Gondar.

Cuts Ethiopia's Supplies.

The sudden southward thrust cut off all northern Ethiopia from supplies which had been coming in over caravan trails from the Sudan. The capture of Gondar was regarded as the most important activity of the war from an international standpoint because of its proximity to British influence. The column once was at Tessenei, only a few miles from Kessala, the land port of entry of the British Sudan. The trucks had the advantage of operating over a flat, desertlike plain, baked hard by the sun.

The column made a semicircular sweep of about 350 miles. Starting at Asmara and driving through Eritrea to Cheren, to Agordat, to Tessenei, to Omager in two days, the column rested half a day and one night on the banks of the Setit river at Omager. Thence the drive was resumed to Nogara and down the lowlands to Debarek, Dacua, and Gondar.

Selassie in "Big Battle."

ROME, March 31.—(AP)—Well informed sources reported tonight that personal troops of Emperor Haile Selassie were engaged in a "big battle" with Italians near Quoram.

Take Aussa Province.

[Copyright: 1936: By the New York Times.]

ASMARA, Eritrea, March 30.—[Delayed.]—Italian troops have completed the occupation of the rich Sultanate of Aussa, bordering on French Somaliland, it was announced here today. The Italians now control all of the vast Danakil province. The easiest route to Addis Ababa is through Aussa.

From Assab and Beilul, Eritrea, a small column made a march 220 miles over torrid, parched land, living exclusively on food and water brought by airplanes which made hazardous landings. Temperatures averaged 137 degrees during the sun's heat. Frequently the nuclei of Haile Selassie's forces attacked the Italian column.

Today Fort Sardo was taken. It dominates the countryside near the end of the Awash river and controls caravan centers linking the Ethiopian high plateau with the Red sea. Through Hadele Gubo [Diotia], which may be considered Aussa's capital, a caravan trail runs to Assab, Addis Ababa, Dessye, and Djibouti.

The column's dash gives the Italians a vast sweep of territory in the form of a semicircle all the way from Gondar into western Ethiopia across the east below Mount Alaji, then along the plains, right down to French Somaliland, and within striking distance of Diredawa on the Addis Ababa-Djibouti railway.

ITALIANS PIERCE BRITISH ZONE

An Italian column of 5,000 troops captured Gondar (1) yesterday after a swift 350 mile advance (2) by trucks from Asmara, Eritrea. At the same time Italian headquarters announced another column had advanced 200 miles from Assab and taken Fort Sardo (3) in the middle of Aussa province, Ethiopia. Rome dispatches declared Emperor Haile Selassie was engaged in a "big battle" at Quoram (4). Arrows (5) point to Harrar and Jigjiga, bombed recently by planes of the Italian southern army. Shaded area denotes the present area of Italian occupation.

FRANCE SEEKS TO LINE UP SWISS IN MILITARY PACT

Aims to Balk German War Plan.

BY EDMOND TAYLOR.

[Chicago Tribune Press Service.]

PARIS, March 31.—Efforts are being made to put into definite form the project for a Franco-Swiss military convention negotiated during the world war. The proposed convention provides for coöperation of the French and Swiss armies in case Germany violates the neutrality of the mountain republic.

The project was drawn up in loose form at Berne, where the late Marshal Foch conferred with Swiss army chiefs during the world war, but it is not yet binding on either country. Growing fears that Germany may strike at France through Switzerland instead of Belgium have revived French interest in the convention.

The French hope that the Swiss, in view of the uneasiness they feel over their exposed condition, will consent to conversations among military experts designed to modernize the old convention and make it applicable to existing conditions.

Swiss Build Fortifications.

Whether the Swiss, in view of their traditionally jealous attachment to the principle of neutrality, will consent to such negotiations is uncertain, but they evidently are determined not to neglect any measures of their own for assuring their frontiers.

Believing that treaties guaranteeing the neutrality of Europe's little countries will be only scraps of paper in the next war, Switzerland is rushing construction on frontier fortifications which were approved by the federal government and the general staf. A line of formidable forts of the most modern type is being built along the Rhine facing Germany between Basel and Schaffhausen. The forts are to be completed before autumn.

These forts are provided with new armor, which was recently tested on the practice field at Thun and which is believed to be capable of resisting the heaviest fire.

Thousands of acres of private property have been purchased or expropriated for the fortifications.

German Invasion Plans.

Reliable information obtained by Swiss military authorities has established the existence of a plan worked out by the German general staf under which the German army, in event of war, is to enter northern Switzerland, seize the passes through the Jura mountains, and invade France via Porrentruy and Bellegarde, threatening both Paris and Lyons.

The German plan foresees four movements—first, destruction of the Swiss army; second, the occupation of a Basel-Geneva line; third, seizure of the French Jura mountain passes; fourth, an offensive from these positions.

France Arrests Red Editor; Assailed Army Treatment

PARIS, March 31.—(AP)—Emile Bonnat, managing editor of Humanite, the official newspaper of the French Communist party, was arrested today on the charge of "disseminating false information" concerning the treatment of French soldiers. The newspaper published alleged letters from soldiers claiming bad food and medical treatment.

HITLER PROPOSES 'ARMISTICE' IN RHINELAND ROW

Urges New Pact; No More Troops to Move.

BY SIGRID SCHULTZ.

[Chicago Tribune Press Service.]

BERLIN, March 31.—Reichsfuehrer Hitler, in a reply to the Locarno powers' proposals for settlement of the Rhineland conflict, refused today to permit any nation to dictate what is to happen in that newly remilitarized area.

At the same time the Fuehrer made concrete counterproposals for a new European peace structure. The German counterproposals, which were rushed to London by airplane in the hands of Joachim von Ribbentrop, Hitler's personal ambassador, suggested that negotiations for a new pact be carried out in three different periods.

Proposes Neutrality Board.

In the first period Hitler wants to determine the procedure. This period would be expected to last about three months. The second period would be reserved for negotiations, and the third period would be that in which the actual pact would be drawn.

The Fuehrer proposed that an international commission, to be composed of representatives of England, Italy, and a third neutral power, supervise the neutrality on both sides of the Franco-German and Belgian-German borders during the period of negotiation.

Hitler guaranteed not to increase the number of his troops along the frontiers during the negotiations, provided France and Belgium adopt a similar course.

Referring to the question of fortifications in the Rhineland, Hitler declared it is preposterous for any one to suspect Germany of wanting to attack France's eastern frontier, which is safeguarded by the Maginot line, the strongest fortification in the world.

Eden Gets Reply Today.

[Chicago Tribune Press Service.]

LONDON, March 31.—Joachim von Ribbentrop, personal ambassador of Reichsfuehrer Hitler, returned to London tonight with the Fuehrer's counterproposals to the plan formulated here ten days ago by Great Britain, France, Italy, and Belgium, for a settlement of the conflict over Germany's remilitarization of the Rhineland.

The reply will be handed to Capt. Anthony Eden, British foreign secretary and Viscount Halifax, lord privy seal, tomorrow.

Von Ribbentrop, accompanied by a delegation of 27, arrived at Croydon airport in a huge plane at 9 p. m. after a confused day in Berlin, in the course of which Hitler's answer apparently was much modified. It seemed at one time that it might not be sent at all.

Flandin Speech Annoys Hitler.

Members of the German party said Hitler was greatly annoyed by the speech Sunday of Pierre-Etienne Flandin, French foreign minister. Flandin questioned the value of any treaty with Germany. Hitler was also described as being furious over the military staf talks to be held next week among the British, French and Belgians.

After Capt. Eden talks to Von Ribbentrop tomorrow he will attend a meeting of the British cabinet to advise his colleagues of the German counterproposals.

There is a difference of opinion in the cabinet on the German question, but it was strenuously denied tonight that the cleavage is such that resignations and a reshuffle are pending. Lord Eusace Percy, minister without portfolio, did resign tonight, but he disclaimed any disagreement on his part over foreign policy.

Percy, whose duty in the cabinet was to advise ministers on special problems, especially problems involving economic planning, has found his reports either not considered at all or overruled by department heads. He told Prime Minister Baldwin in a letter it was "difficult to justify its continuance into the new financial year."

GERMAN MINORITIES PROTEST NAZI METHOD OF COUNTING VOTES

[Chicago Tribune Press Service.]

BERLIN, March 31.—Feeling ran high today among foreign minorities in Germany, such as Poles, Danes and other groups, who complain that their votes in Sunday's "election" were disregarded. They filed blank ballots in protest against the Nazis' refusal to allow them to name their own candidates to the reichstag.

Then they discovered that the electoral officers counted the blank ballots as "yes" the same as those which were properly marked with crosses. The electoral officers asserted they were justified in counting the blank votes as an indorsement of Hitler, adding that "anyhow, only 73,000 blank ballots were included in our returns."

The Czechoslovakian minister protested to the German foreign office today against the candidacy for the reichstag of three Czechoslovakian citizens. Under a treaty signed in 1922 Germany and Czechoslovakia agreed not to naturalize the other's nationals until they were freed of their original citizenship. Rudolf Jung, Hans Krebs, and Leo Schubert, candidates for the reichstag and therefore automatically German citizens, were never released by Czechoslovakia from their Czech citizenship.

U. S. JURY PROBES PLOT OF PORTO RICO REBEL CHIEF

Albizu Sought to Oust Federal Troops.

SAN JUAN, Porto Rico, March 31.—(AP)—For more than four hours today eight leaders of the Nationalist party charged with sedition in trying to overthrow the authority of the United States in Porto Rico were before a grand jury. The government is making an investigation of the Nationalist movement.

Pedro Albizu Campos, Harvard graduate who is president of the Nationalist party, said he waived immunity, offering to answer any questions concerning himself and Nationalist activities.

Hearing Moved Up.

Approximately 100 witnesses crowded corridors of the court throughout the day waiting in vain to be called and were told to return tomorrow. All persons entering the court not known to policemen were either searched or questioned.

The district attorney announced that he had decided to open the inquiry today rather than await the preliminary hearing originally set for April 2 before the United States commissioner.

Albizu was directed to produce party documents for the grand jury. Editors of three newspapers were among the witnesses summoned.

Recruited Soldiers.

Albizu and the other accused Nationalists were arrested March 5, charged with inciting to insurrection and recruiting soldiers in a conspiracy to overthrow the government. The arrests followed the assassination Feb. 23 of Col. E. Francis Riggs, chief of the insular police, by two youths, self-designated Nationalists, who were killed later by police.

Albizu, in a statement today reiterated his persistent declarations that Porto Rico, a former Spanish colony ceded to the United States in 1898, was an independent nation by virture of a treaty with Spain, after the insurrection of Sept. 23, 1868.

N. Y. Assembly Kills Bill to Change Divorce Law

Albany, N. Y., March 31.—[Special.]—By a vote of 93 to 35 the assembly today defeated the bill sponsored by Jane Todd, Westchester Republican, making three years desertion grounds for absolute divorce. Opponents of the measure warned that its enactment would place New York in the category of the so-called "easy divorce" states. The vote cut sharply across party lines.

GRINNELL SENIORS HUNT IN A PACK FOR JOBS IN CITY

Twenty-six members of the senior class at Grinnell college in Iowa were in Chicago yesterday pursuing jobs under a vocational guidance experiment arranged for them by The Chicago Alumni association of the college. The students, who will be here until Friday night, will spend their time interviewing 80 executives who have promised to talk to them about jobs.

The seniors went singly to the offices of State street department stores, social service agencies, chemical factories, packing plants, and other industries. They were coached at a breakfast yesterday morning in the Hotel La Salle by J. E. Nyhan, president of the local alumni group, who urged conciseness and brevity in their conferences with business men. He recommended that they obtain copies of "Do's and Don't for Job Seekers" from THE TRIBUNE'S public service offices.

John S. Nollen, president of Grinnell college, will join the job seekers Thursday and hear their stories.

Get the habit . . probably a thousand or more executives have taken it up *regularly*, now. They're coming EARLY for luncheons, *before* 11:45, eating a fine, hot, appetizing sandwich and pie and cups of finest coffee . . . then returning to their own desks for *an hour of quiet, uninterrupted thinking.*

The Bottomless Cup

77 WEST JACKSON BLVD.
Twelve Other Locations in Chicago

Subscribe for the Tribune

CHAS. A. STEVENS & CO.

STATE STREET CHICAGO

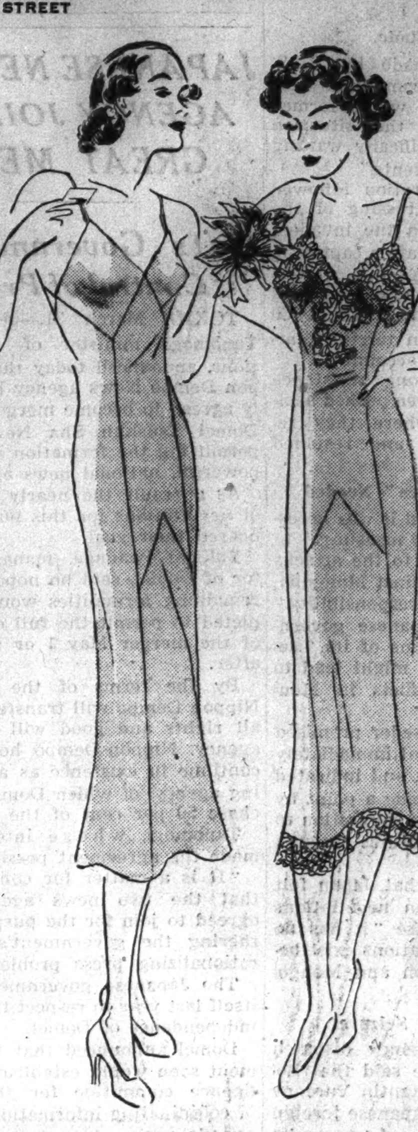

2.95

OUR FAMOUS SANDRA SLIP

NOW WITH SHADOW PANELS; FOR THE SHORT FIGURE, FOR THE AVERAGE FIGURE, FOR THE TALL FIGURE!

Scores of customers say this beautifully made four-seam slip of crepe is the most perfect-fitting slip of their lives. It doesn't twist around or ride up. Now, in three different lengths, it is even a bigger advantage to you. Simply tailored or lovely with Alencon patterned lace. Tearose or white. Sizes 32 to 44.

LINGERIE .... SECOND FLOOR

CHAS. A. STEVENS & CO.

STATE STREET CHICAGO

10.75

GABARDINE AND BUCKO

LEADING FAVORITES FOR SPRING IN THE POPULAR STEVENS LASTS!

Stevens shoes always have a certain trick of distinction that sets them apart from ordinary shoes. These feature the highlights of Spring . . . wide straps, square heels, square toes, open-work and the built-up tongue. Black, brown, ginger, blue, rust, gray.

FIRST FLOOR .... WABASH

THE JOY OF FOOT HEALTH and the Pride of Smart Feet will be yours in Dr. Scholl's Scientific Shoes

$10.75

$8.75

DR. SCHOLL'S SHOES are designed with orthopedic features that all normal feet require for comfort and foot health and to prevent foot troubles. This Spring's Styles are smart, trim and in the height of fashion and there's a style, last and size for every foot, priced from $6.75 to $10.75. Scientific X-Ray Fitting in Private Booths.

FEET HURT? See a Dr. Scholl Foot Comfort Expert for a Pedo-graph Foot Test—No charge or obligation.

Dr. Scholl's FOOT COMFORT SHOPS
21 North Wabash Ave.
213 West Schiller St., Factory Retail Shop

Jacket Sheers

THE LONG AND SHORT OF THEM ... AS SEEN AT Carson's

Three-Quarter Jackets for Women

The polka dot sheer has an exquisite hand-made collar on its dress and the sleeves are three-quarter length. Three box pleats give fullness to the skirt. In black, navy, or pecan, with slip to match. Sizes 16½ to 24½. **$35**

The plain sheer with print top has a three-quarter sleeve in the dress. The print changes its design to form a vestee effect, and there's a square neck. Gores in the skirt are pressed to look like pleats. Navy or black. 36 to 44. **$55**

Women's Better Frocks, Fourth Floor.

Loose Box Jackets for Misses

Braiding forms a saw-tooth edge around the jacket of this sheer suit, and is repeated at the neckline of the dress. Two creamy white flowers strike a note of contrast, echoed by the belt buckle. Brown and navy. Misses' sizes. **$29.75**

Pleated sleeves give grace of line to the jacket of this sheer ensemble—and pleats are a very important fashion note this Spring. White braid forms little curlycues at the neck of the dress. Sizes for misses. In navy and black. **$25**

Misses' Better Frocks, Fourth Floor.

CARSON PIRIE SCOTT & Co

WORK ON OUTER DRIVE BRIDGE IS HELD UP BY PWA

Ready to Go; U. S. Says "Split Up Contract."

PWA disapproval of a contract will cause a delay of three weeks or more in starting work of the outer drive bridge, which otherwise would be under construction now, according to Robert J. Dunham, president of the Chicago park district.

The contract was awarded, subject to the approval of the federal Public Works administration, to the Great Lakes Dredge and Dock company, the low bidder. The job was to build approaches to the southern end of the bridge from Field boulevard and Wacker drive, and to erect a bascule bridge over Ogden slip. From its low bid of $2,097,000, the company lopped off $149,500.

A week ago Carl H. Bauer, state PWA director, advised Dunham that he doubted the wisdom of letting a single contract for so much work. This warning, Dunham said, prevented the park board from proceeding at once with the job.

Bauer Orders Job Split Up.

Yesterday while the park board was meeting, Bauer telephoned Dunham that he would not approve the Great Lakes Dredge contract and ordered that the work be split up. He said that Col. Horatio B. Hackett, deputy PWA administrator in Washington, "tentatively" agreed with his disapproval, though the national PWA had not yet reached a formal conclusion on the matter.

"I refused to approve the contract because it was $178,000 higher than our estimate," Mr. Bauer said later. "Secondly, if Mr. Dunham allowed the low bidder to cut its price by $149,500, a similar privilege should have been extended to the other bidders.

Cites $800,000 Previous Savings.

"By breaking the work up into five parts, I will give the little fellows a shot at the job. Increasing the competition should reduce the prices. I ordered the same procedure, despite some protests, on two other projects and saved $800,000. If I'm wrong this time—and the new bids will decide that—I'll take the rap for it."

The park board voted at once to readvertise for bids for the five jobs.

"I regret exceedingly that we must do this," Dunham commented. "It will entail at least three weeks' delay and after that we probably will not obtain any lower prices."

Mr. Dunham declared that PWA officials evidently do not recognize that contractors now have more work than previously, thus lessening their willingness to bid on contracts of this kind. He said five general contractors on the job would "get in each other's way."

BEATTY CIRCUS TO QUIT WINTER QUARTERS SOON

Five more days of training is scheduled before the trains of the Cole Bros.-Clyde Beattie circus leaves Rochester, Ind., for Chicago, to open a three week engagement at the Chicago Stadium on Saturday, April 11. The Chicago engagement will consist of forty-six performances, the longest run in recent years. On account of not moving into the Stadium until Wednesday the usual dress rehearsal will be omitted Friday night, April 10.

Frank Hobson, Former Cleveland Banker, Dies

Cleveland, O., March 31.—[Special.]—Frank H. Hobson, until last week vice president of the Cleveland Trust company, died today at his home in Cleveland Heights.

SERIOUSLY ILL

MARILYN MILLER.
[Acme Photo.]

New York, March 31.—[Special.]—Marilyn Miller, stage and screen star, was critically ill today at Doctors' hospital, but her condition was slightly improved over last night.

The former Ziegfeld star walked into the hospital two weeks ago for "a rest." Her condition took a sudden turn for the worse two days ago. Last night, according to her physicians, she developed "a toxic condition" that made them fear for her life. Her temperature at one time during the night rose to 106 degrees, one of the three physicians attending her said.

This morning her physicians reported her as semi-conscious, and "not likely to live through the day," but later she rallied.

Miss Miller recently underwent two operations in California, and had planned a trip to Europe to recuperate. Just before sailing her nervous condition caused her to postpone the voyage, and seek hospital treatment.

She is the divorced wife of the late Jack Pickford, brother of Mary Pickford. Her present husband is Chester O'Brien, a former chorus man.

Bundesen Says Influenza Is Not Epidemic in City

Dr. Herman N. Bundesen, president of the Chicago board of health, allayed fears yesterday that an influenza epidemic similar to the one in Milwaukee might be prevalent in Chicago. He reported there is no increase in influenza cases in the city. The city's drinking water is in fine condition, Dr. Bundesen said. "Avoid exposures and excesses of any kind," Dr. Bundesen advised. "Keep in good physical condition and avoid close contact with persons having coughs and colds."

You Could After Revell's Clean It!

We aren't suggesting you go native—but when Revell's clean a rug it is really clean! All rugs individually treated—no mass washing. Repairing done by experts.
Call State 4000 Today

Mecca of Oriental Rugs at
Revell's
WABASH AT LAKE

A New Color in Men's Shoes

THE FENWAY

Glow Tan Calf
BOSTONIANS

Men who set the style, choose this smart oxford in Glow Tan Calf . . . a handsome new Spring shade. Men who must have comfort find Bostonian's patented Flexmore Process gives an easy-going, friendly fit . . . no breaking-in is necessary. Here, then . . . is STYLE . . . and COMFORT to Boot.

$6.85

Other Glow Tan Bostonians to $10

THE HUB
HENRY C. LYTTON & SONS
State and Jackson—CHICAGO
EVANSTON OAK PARK GARY

29 IN WPA CAST BACK FROM TOUR OF DIXIE LAND

New York, March 31.—[Special.]—Twenty-nine members of the cast of "Jefferson Davis," the first Works Progress Administration show to go on tour, have returned to New York City from the south because the expenses of the troupe were too great and, according to some reports, business was disappointing.

"Jefferson Davis," a dramatization of the life of the President of the Confederacy by John McGee, regional theater project director in the south, opened on Feb. 18 in New York to mild reviews, but project officials, viewing it as an initial step in an attempt to revive the road, hoped it would fare better below the Mason-Dixon line.

William J. Reilly, company manager, said that the show had proved "too big" for efficient operation. He insisted that it was a "success" to the extent that it covered expenses, which included a $3 daily subsistence fee for each member of the troupe.

Girl Is Sentenced to 5 Days for Winning Poker Game

Miss Pauline Hallmark, 26 years old, 4070 Kenmore avenue, was sentenced to five days in the Bridewell by Judge Matthew D. Hartigan yesterday on the complaint of M. Kaufman, 3329 Armitage avenue, who said Miss Hallmark and two companions held too many aces in a poker game. They "won" $122 from him.

MOUNTAINS OF GOOD, MOLE HILLS OF EVIL, DUNHAM'S WPA VIEW

As the Works Progress administration yesterday completed its sixth month of large scale operations Robert J. Dunham, state administrator, declared that it has "definitly proved the preference for a works program against direct relief."

More than $35,000,000 in WPA wages has been paid, he said.

"We frankly admit a mistake here and there," Mr. Dunham added, "but for the most part those mistakes have worked for the improvement of the program. Meanwhile, many critics have overlooked mountains of good while calling instant attention to mole hill faults."

Farley Asks an Audit of Airline Company Books

Washington, D. C., March 31.—(AP)—Postmaster General Farley asked the Interstate commerce commission today to conduct an audit of the books of American Airlines, Inc., before arranging a hearing on its application for increases in airmail rates on six routes.

TRAVELER TO LECTURE.

Maj. James C. Sawders, traveler, will give an illustrated talk at the Chicago Association of Commerce luncheon in the Palmer house tomorrow on "Republics in the Clouds," including Ecuador, Peru, and Bolivia.

DR. F. A. KOHN ENDS HIS LIFE BY TAKING POISON

Dr. Frederick A. Kohn, 52 years old, 1011 South Ashland avenue, died late last night in St. Anthony's hospital of poison he swallowed last Friday, apparently with suicidal intent.

Before taking the potion the physician wrote a long, rambling letter to his divorced wife, Mrs. Tilda Kohn of 5220 Drexel boulevard, announcing his intention of taking his own life.

Dr. Kohn was a graduate of Rush medical college in the class of 1904 and served his internship in the Chicago Lying-In hospital. He had been continuously in practice in Chicago since 1905. He is survived by two daughters.

COUNTY TURNS OVER $744,639 CHECKS TO CITY

Checks totaling $744,638.94 were turned over to City Controller R. B. Upham yesterday by the county treasurer. The money represented partial payment on the county's debt for water, steam, current, and prisoners' board at the Bridewell, as well as special assessments, labor and material, and miscellaneous services. The largest item was a check for $456,494.96 for the water fund. Meanwhile the city prepared checks for $91,766.48 and $94,942.61, a total of $186,709.09, for payment to the county for its share of election expenses during 1934.

"Field's for Easter Gifts"
MARSHALL FIELD & COMPANY

In the April Sale of
MONOGRAMMED LINENS

• Special prices on all custom monogrammed sets

This exceedingly popular event offers you two money-saving alternatives: 1. Select your own linens from our regular stocks and have them monogrammed at greatly reduced prices. 2. Choose from an unusual variety of extremely good values that include *both* linen and custom monogramming.

LUXURY TOWEL SET
6 bath towels, 22x44
6 guest towels, 17x30
6 wash cloths, 12x12
18 pieces $8.50

These famous Soft Spun *Prima Donna* towels are beautifully monogrammed in a choice of 5 effective designs. Colors: beautiful shades of green, gold, peach, blue and orchid.

HAND HEMMED, HAND MONOGRAMMED LINEN DAMASK SET

72x90, 12 napkins, $27.50 — 72x108, 12 napkins, $30
72x126, 12 napkins, $32.50 — 72x144, 12 napkins, $35

Our most popular quality of fine white Irish linen double damask; 4 distinguished patterns, 2 monogram designs; sets laundered, ready to use. The 90-inch cloth has one monogram, the other lengths have two.

PUNCHWORK MONOGRAMMED BEDSPREAD Full $5.95 Twin $4.95

Lovely plisse crepe with chenille trimming and a handsome 3-letter monogram. Pastel grounds: rose, blue, gold, lavender, green, peach with deeper tones and white.

Monogrammed Cavalier Percale SHEETS AND CASES

Sheets—	H'stitched	Plain
90x108	$2.50	$2.25
81x108	2.30	2.10
72x108	2.10	1.90
Cases—		
45x40½	.70	.55

If an equal number of sheets and cases are purchased we will monogram them to your order in a choice of 3-letter white or colored monograms. Smooth, exquisitely finished quality; 4-inch hems.

Second Floor, North, State Also Evanston, Oak Park

Prize Winning Tables from Garden Show

In accordance with our annual custom, we've transported eight of the loveliest tables at the Garden Show (including four prize winners and two honorable mentions) direct to our Second Floor. Starting today, through Saturday, they will be on display with the original flower arrangements reproduced in fresh blossoms . . . including one center piece of rare cymbedium orchids worth more than $100.

See the New "Table Ray"—No Wiring

—a new invention by which electric current is passed through glass and wood to light an electric ligh tin a bowl of glass fruit, artificial flowers or to illuminate a figure from within. *Second Floor, North, Wabash.*

MARSHALL FIELD & COMPANY
FIELD'S FOR EASTER GIFTS
Seen on the FIFTH FLOOR
OF VERVE CREPE, WITH PANELS
THE La France Slip
$2.95

Five styles to choose from, and every La France panel slip is famous for material and fit. That's because they're made of beautiful, long wearing verve crepe. And because they are cut on the *true* bias, with adjustable straps. Two lengths—right for the new, shorter dresses. In tearose and white. All are wrapped in cellophone. $2.95.

992. A two seam bias slip with lace trim at the top only. Lovely under your new sheer blouses. 32 to 44. $2.95.

995. A tailored four gore panel slip, of verve crepe like the others. (Also lace trimmed.) 32 to 44. $2.95.

991. A two seam bias slip with the new, lighter lace trim. (Also tailored.) 32 to 44. $2.95.

MATCHING PANTIES

291. Pantie to match slip 991. In tearose, with lastex top. $1.75.

292. Pantie to match slip 992. In tearose, with lastex top. $1.75.

Lingerie—Fifth Floor, South, State
Also in Evanston and Oak Park

How pretty they are!
Bien Jolie
foundations in lovely pastel shades

No wonder women adore these dainty "Bien Jolie" foundations, exclusive with Field's in Chicago. They're exquisite in material and workmanship—soft crepe de chine, crepe lastex, Alencon pattern lace. And the colors are enchanting! Pastel blue, tearose, a lovely soft maize, and white. Ideal for the trousseau.

Corsets and Brassieres
Fifth Floor, South Wabash
Also Evanston, Oak Park

Above
"Bien Jolie" All-In-One. Soft crepe de chine with side panels of crepe lastex and natural contour bust of Alencon pattern lace. Enough control to slenderize, yet delightful to wear. White and pastel colors. In two lengths, $10 and $13.95.

Right
"Bien Jolie" Step-In Girdle. With crepe de chine front panel and double crepe lastex back, to flatten and control. In white and colors. $10.

Matching "Bien Jolie" Uplift Bandette. In white and colors, $2.50.

LOUNGE IN LUXURY
A big collection of charming lounging fashions at one low price
$10.95

- Washable pin point dot negligee trimmed with rick-rack. (Illustrated).
- Double chiffon negligee in flower shades.
- Rough crepe pajamas with matching negligee.
- Washable jacquard (brocade) slip-over negligee.
- Printed taffeta negligee, crisp and colorful.
- Satin trimmed lace negligee.
- Tailored printed pajamas.
- Polka dot double crepe robe.
- Stitched taffeta bed sacque.
- Flower printed negligees in different styles.

Lounging Apparel—Fifth Floor South, State
Also at Evanston and Oak Park

FIGHT TO STRIKE NAMES OF 35,000 OFF VOTE LISTS

Preparations for hearings at which some 35,000 names on the poll books will be challenged as illegally registered for the April 14 primary, and for court action through the state's attorney's office against 57 lodging house keepers who failed to file affidavits giving the names and length of residence of all guests, were being made last evening at the election commission's offices.

The first step in preparation for the hearings, which are to be held tomorrow, Friday and Saturday, is the giving of notice to all individuals whose right to vote has been challenged by suspect notices. A post card will be sent out today to each "suspect." More than 50 men and women are already beginning to serve personal notice upon each suspected voter.

Challenges Are Duplicated.

John Rusch, chief clerk for the board of commissioners, said last evening that although more than 40,000 suspect notices were filed on Monday and yesterday, many of these will be duplications, since notices are filed not only by citizens but also by precinct workers for both parties.

Prosecution of the lodging house owners was ordered after a conference between State's Attorney Courtney and Judge Edmund K. Jarecki, who heads the election board. The judge reported his workers had been unable to obtain the lists of guests from rooming and hotel keepers in the 1st, 2d, 3d, 4th, 5th, 6th, 25th, 27th, 28th, 41st, 42d, 43d, 44th, 46th, 47th, 48th, and 49th wards.

Withhold Registers Twice.

Citations ordering them to submit such reports were served upon each of these persons during the period from March 18 to 24, after it was discovered that the lists had not been forthcoming, the judge said. Subsequently the loding house operators had again refused to comply with the law.

In a number of instances, the judge reported, election board employes were refused the right to see hotel registers on their first visits to some of these places. In at least a dozen cases registers obviously manufactured very recently were displayed.

State's Attorney Courtney announced that two of his assistants, Frank Christiansen and Eugene J. O'Connor, would be assigned to handle such cases.

Edward K. Reid, 1[illegible] Washington boulevard, surrendered to Judge Jarecki yesterday and asked to serve immediately a sentence of three months in the county jail for contempt in connection with frauds in the 44th precinct of the 27th ward.

Storage Building Burns; Damage Is Over $10,000

Damage estimated at more than $10,000 was caused last night by a rapidly spreading fire that destroyed a frame storage building and its contents, mainly building materials, in the yard of the Peterson Core Oil and Manufacturing company at 718 South Kolmar avenue. Firemen kept the flames from spreading to several 10,000 gallon oil storage tanks in the yard.

HATCHET BURIED BY FRED BRITTEN AND MRS. BAUR

BY MARCIA WINN.

Mrs. Bertha Baur and Fred A. Britten, who fought a bitter primary battle for the Republican nomination to congress in the Ninth district ten years ago, sat side by side yesterday at the weekly Carl Schurz round table in the Old Heidelberg inn.

Mrs. Baur, national Republican committeewoman from Illinois, is a candidate for the Republican nomination from the Ninth congressional district. Mr. Britten, former congressman from that district, is a candidate for delegate to the Republican national convention. They ate together at the speaker's table, sharing sugar and cream and friendly comments.

Mr. Britten, who defeated Mrs. Baur in 1926 in a campaign in which he called her the "Little Red Riding Hood" of politics, praised her in his address yesterday as "ideally equipped to represent the Ninth district in congress." And then Mrs. Baur, who in 1926 said Britten was a "downright liar" and unable "to imitate a gentleman," responded by pinning a white rose on his lapel.

Mrs. Baur, who spoke first as guest of honor, talked of her career in Chicago "from a farm girl of 16 who worked as a stenographer by day and went to law school at night" through a successful business and social career.

Then Mr. Britten arose. "You know," he said, bowing to Mrs. Baur, "I am awfully glad Bertha Baur is running for the seat I vacated last year by the permission of the voters in my district, for in the last two years the district has been without representation."

"Its present congressman has never made a speech. He is just another rubber stamp for the Tammany machine.

"Bertha Baur has courage and ability. She isn't afraid to express her opinion, and above all, she'll not be a rubber stamp for any president —Republican or Democratic."

Charles J. Mueller, Republican candidate for state's attorney and Dr. William E. Buehler, Republican candidate for coroner, also spoke. Their candidacies, as well as that of Mrs. Baur, were endorsed by the United German-American Republican league, sponsors of the round table luncheon.

Since 19[illegible] I have served [illegible] Spring Water free with meals—and I still do. This will prevent certain diseases.

JACQUES French Restaurant
900 N. MICHIGAN
Facing Drake Hotel
Luncheon, 90c & $1.00
Dinner, $1.50
DELaware 0904

MANDEL BROTHERS
a store of youth · a store of fashion · a store of moderate price©
Store Hours: 9:30 A. M. to 6 P. M.

$10
$15
$12.50

FASHION HEADLINES
from Our French Salon

Here discriminating women will find Easter hats of distinction . . . styles designed by world famous creators of fine millinery . . . in felts, straws, fabrics. Every color and every headsize. Others from

$18.50 to $35

Mandel's New Millinery Salon—Fifth Floor—State.

THE PIN MONEY SHOPS

Little Woman . . We Know Your Spring Dress Needs

$19.75

We've selected frocks fashioned to fit you shorter women (5' 5" and under) . . . had them designed for your petite height, individual arm length, waist measure. Choose the sheer frock with applique trim or the jacket frock with hand-blocked vestee . . . happily confident that these frocks will not need those endless alterations! 16½ to 24½.

Mandel's New Pin Money Shops—Fourth Floor—Wabash.

Sorry, No Mail or Phone Orders

MANDEL BROTHERS
a store of youth · a store of fashion · a store of moderate price©
Store Hours: 9:30 A. M. to 6 P. M.

Glen Isle check with fly front, padded shoulder. Single-breasted suit. Black with yellow, white or red check, white with navy. Misses' sizes.

Piccadilly cashmere in stitched swagger with double-breasted suit. Bankers' gray, pearl gray, bright blue, navy, Kelly green, light green, brown, tan, rose. Misses' and women's sizes 13 to 42.

Casual topper with single breasted suit. Houndstooth check in red, gray, blue, brown. Misses.

Sale! Easter Suits

3-Piece Spring Ensembles
All $39.50 to $55 Values!

Every fashion first style in three piece suits for spring . . . all at sensational savings! Piccadilly cashmeres, houndstooth checks, Glen Isle checks, imported British tweeds! Stitched swaggers, casual toppers, fly front toppers. Single and double breasted suits. Gray and tan mixtures, navy, some high shades. 12 to 42, but not all sizes in every style.

$29

Sorry, No Mail or Phone Orders

Mandel's Better Suits—Fourth Floor—State.

MANDEL BROTHERS
a store of youth · a store of fashion · a store of moderate price©
Store Hours 9:30 A. M. to 6 P. M.

Formfit Foundations

AGH <JGH> BSC

. . and Now Mandel's Will Monogram Them for You Without Extra Charge!

Imagine! These well-known Formfit "wonder workers" will be monogrammed for you at the regular price of the garment. The initialing is delightfully done in your choice of color . . . and in one, two, or three initials. The letters will stretch without losing shape, and wash without fading. Choose your type Formfit . . . and we'll put on your monogram while you wait.

Sketched—Formfit Satin Girdleire with lastex back $10

Sketched—Formfit Crepe de Chine Step-in, boned front . . . $5

Satin "Thrill" brassiere $1.50

Living Models Will Wear Formfit Foundations Today in Our New Modern Corset Salon, Third Floor, Wabash.

MANDEL BROTHERS
a store of youth · a store of fashion · a store of moderate price©

Imported Knitwear

Cream of the Continent

Viennese Originals

Created By

Marianne Weigl

Americans who *know* Europe, *know* the delightful individuality of an original "Marianne Weigl." They are the kind of country clothes worn at the large English estates. You'll delight in the soft, beautifully knit yarns. And Marianne Weigl is famous for the dozens of clever, exclusive stitching ideas that she alone knows. Clever buttons, belts, ties and scarfs add to the charm of this collection. If you appreciate a costume that's different, see our exclusive Marianne Weigl originals today! Sizes 14 to 20.

$19.75 $35
$49.75

Sweaters

too, in the inimitable Weigl manner. Exclusive models in pullovers and cardigans. Sizes from 34 to 40 in soft, rich shades. Included are a gay group designed by Bruno Nettl.

$6.95 $8.95
$10 $15

These creations modeled informally Wednesday in our Sports Shop.

Mandel's, Third Floor, Wabash.

MANDEL BROTHERS
a store of youth · a store of fashion · a store of moderate price©

MALLINSON'S

Mallinson's
Pure Dye, Pure Silk
1936 Prints

Regularly $2 Yd.

$1 Yard

An outstanding selection of new prints, styled as only Mallinson can design them! Patterns range from tailored designs to spaced florals—all printed on beautiful, heavy quality crepe. Plan to come early and make your selection while stocks are complete . . . these prints will be a sell-out at this price!

Pure Dye Prints from Other Leading Manufacturers Included at This Special Sale Price..........$1 yard

Sorry, we will be unable to give or mail samples.

Mandel's Beautiful New Silk Department—Second Floor—State.

MANDEL BROTHERS

a store of youth — a store of fashion — a store of moderate price

Christine Holbrook, Home-Furnishings Director of "Better Homes and Gardens" will lecture on "Spring Fashions for the Home"—at 3 o'clock today . . . Mandel's Tea Room, Ninth Floor!

It's Easy to Pay the Mandel Way

Budget to Suit Your Individual Needs or

PAY ONLY 10% DOWN

Use Mandel's Deferred Payment account, now only 10% down ($5 minimum) on home furnishings purchases of $25 or more, plus a small carrying charge. If payments are completed in 90 days, no carrying charge.

RADIO'S *Most Famous Names* IN A STARTLING SALE!

- Philco
- Atwater Kent
- Emerson
- Zenith
- RCA
- Barclay

Get Primary Returns! Election Returns! Ball Games! Hockey Games! Get that Extra Set Now . . . when you need it more than ever!

$15,000 Worth of Radios for Only $6,200!

Mandel's took the entire radio stock of an eastern chain store organization (name withheld by request) at a fraction of the original cost. Naturally, we effected tremendous savings . . . and pass these savings on to you in this sensational sale. Because of the amazingly low prices we cannot allow trade-ins on this sale merchandise.

Barclay Midget Radios

25 Sets Only! Regularly $12.95!

- Smart modern design cabinets.
- 4 and 5 tubes, metal and glass. *Only 1 set to a customer!*

$4.95 *Illustrated*

Emerson Table Radios

37 Sets Only! Regularly $39.95!

- Long and short waves.
- Unusual style cabinets—with front and back finished in same design.
- With 6 metal tubes.

$19.95 *Illustrated*

Barclay Consoles

14 Sets Only! Regularly $29.95!

Illustrated **$14.95**

- Receives all American broadcasts, police calls, and amateurs.
- A few sets get foreign broadcasts.
- Some with metal tubes, some with glass tubes—all dynamic speakers.
- Most models have tone control.

293 Sets Included in This Sale! Here Are Typical Examples—

Name	Type	Reg. Price	Sale Price
Zenith	4T51 Console	$39.95	$19.95
Atwater Kent	184 Table	$29.95	$17.95
R C A	T49 Table	$24.95	$15.95
Emerson	109 Table	$17.95	$12.95
Barclay	20 Table	$24.95	$11.95
Barclay	31 Auto	$29.75	$13.75
Philco	84B Table	$20.00	$14.95

No Mail or Phone Orders! None Sold to Dealers! All Sales Final! No Refunds, Returns or Exchanges!

Mandel's Radios—Seventh Floor—Mezzanine.

Lowest Price Ever Offered on This Set!

Lifetime Allegheny Stainless Steelware

$1 DOWN on this complete 12-piece set. Balance monthly, plus carrying charge.

SAVE $10 ON THIS Stainless Steelware 12-PIECE SET

Regularly $34.95!

$24.95

Set includes every needed utensil for ordinary kitchen needs:

- French Fryer, 3-qt.
- Double Boiler, 1½-qt.
- Covered Kettles, 6-qt.
- Percolator, 6 cups
- Tea Kettle, 5-qt.
- Covered Sauce Pot, 4-qts.
- Sauce Pan, 1-qt.
- Sauce Pan, 1½-qt.
- Sauce Pan, 2-qt.
- Cake Pan, 9-in.
- Covered Sauce Pan, 3-qts.
- Covered Casserole

$1 Down on this Complete 12-piece Set! Balance Monthly Plus Carrying Charge.

$24.95 *12 Piece Set Complete*

Equip Your Kitchen With Lifetime Stainless Steelware —Enjoy Freedom From Endless Pot and Pan Scourings!

Mandel's low prices, and convenient payment plan make it as easy as pie for you to have Lifetime Stainless Steelware! For the first time, it is priced almost as low as first quality aluminumware and enamelware. It saves fuel costs—for stainless steelware requires a low flame! And, it gives you freedom from the drudgery of scouring pots and pans.

The beautiful mirror finish of Stainless Steelware lasts and improves with each washing of soap and water. No chipping! No denting! No corrosion! No tainting! Food and fruit acids cannot penetrate its glass-hard surface. And the high content of chromium makes it rustproof! Equip your kitchen with above set—or choose from open stock.

Mandel's Housewares—Seventh Floor—Mezzanine.

Stainless Steelware

Available in Open Stock!

A. Covered Stock Pots—water sealed covers. Bakelite handles and grips. Capacity, 4 quarts $3.55
6-quart Covered Stock Pot $4.55

B. Covered Sauce Pans—with water sealed covers. No-burn Bakelite handles and cover grips. Capacity, 2-quarts $2.45
3-quart Covered Sauce Pan $2.85
4-quart Covered Sauce Pan $3.35

C. Roaster—with water seal cover that seals in natural food flavors. 15-inch size $6.15

D. French Fryer—with long-handled, heavily tinned wire basket. Bakelite no-burn handle. 3-quarts $2.75

Phone Orders Filled! Call State 1500—Local 33!

Special Introductory Offer

Stainless Steel SAUCE PANS

Regularly Priced, $1.65 **99¢**

Double lip sauce pan—1½-quart capacity. No-burn Bakelite handle.

1-quart Sauce Pan $1.35
2-quart Sauce Pan $1.75
3-quart Sauce Pan $2.25

3-Piece Sauce Pan Set Complete! 1, 1½, and 2 quart sizes. $4.75

Mandel's Housewares—Seventh Floor—Mezzanine.

Stainless Steelware

Available in Open Stock!

E. Covered Kettles—with water-sealed cover. No-burn Bakelite grips and cover lifts. 4 quarts $3.55
6-quart Covered Kettle $4.60
8-quart Covered Kettle $5.25

F. Tea Kettle—in modern design. Bakelite cover lift and handle grip. Capacity, 5 quarts $5.25

G. Percolator—new straight side, modern design. Bakelite no-burn handle. Capacity, 6 cups, $2.95
8-cup Percolator $3.25

H. Double Boiler—water sealed cover. Bakelite cover lifts. 1½-quarts $4.40
2-quart Double Boiler $5.25

Phone Orders Filled! Call State 1500—Local 33!

Glass DINNER SETS

60 Pieces! Complete Service for 8—Even to the Cream Soups!

Choice of 3 Colors! **$3.49** **Complete**

This beautiful new glass dinner set comes in three popular colors—crystal, rose, and green. Artistic molded etched design adds to its beauty. Smart new shapes.

- *8 dinner plates*
- *8 cups*
- *8 footed sherbets*
- *1 vegetable dish*
- *8 bread, butters*
- *8 saucers*
- *1 meat platter*
- *1 sugar bowl*
- *8 cream soups*
- *8 water tumblers*
- *1 creamer*

Mandel's Glassware—Seventh Floor—State.

Imported From Scotland!

FINE INLAID LINOLEUM

Specially Priced at $1.29 *square yard*

Eleven colorful designs! Neat tiles for bathrooms! Smart block and marbleized tile patterns for sunrooms and kitchens! Scotch linoleum has a world-wide reputation for quality and beauty—and Mandel's special price saves you plenty.

$5 and $6 Grade Heavy-Piled

Broadloom

In 9, 12 and 15 Ft. Widths

Specially Priced, $2.98 *sq. yd.*

Mandel's seldom buys "seconds"—but this Broadloom is such exceptional quality, we could not resist buying it. 9 colors! Not all colors in every width.

Mandel's Floor Coverings—Seventh Floor—Wabash.

MAYOR CARRIES CAMPAIGN INTO OLD HOME WARD

Speaks in District Where He Spent Youth.

Mayor Kelly told his old neighbors of the Bridgeport territory last night that he was advocating the election of Dr. Herman N. Bundesen as governor because Bundesen is the greatest health commissioner in the world and his nomination will greatly help in the election of President Roosevelt.

The occasion was a meeting of the Eleventh ward Democratic organization in the new Lithuanian auditorium, 3133 South Halsted street. In his boyhood and early manhood Mayor Kelly lived in Bridgeport and it was as a resident of that neighborhood that he entered politics. He was born in what is now the Twenty-first ward.

Previously the mayor spoke at a meeting in the Twenty-third ward and at a Schwabenverein meeting at 820 North Clark street. At these meetings he told of Bundesen's service to humanity, which, he said, makes Bundesen a worthy running mate for Roosevelt.

Recalls His Boyhood.

"Many of you here remember me as a boy," the mayor said at the Eleventh ward meeting. "You knew me when I started to work at the age of 12. I know you people of this ward and you know me. I realize that you who work together and engage in politics together realize that the better citizens are those who rub elbows with their fellow man and who understand the other fellow's troubles.

"Bundesen is that kind. His mother became a widow when he was a baby and he, too, started working as a boy. He sold newspapers and put himself through high school. Then he waited on tables while he studied medicine.

"When he was licensed to practice he joined the army medical corps and there learned much about public health. He started in the Chicago health department at the bottom and worked his way to the top.

Picked to Run for Governor.

"The Democratic ward committeemen and the state central committeemen selected Herman Bundesen to be our candidate for governor because of his great record. They decided they couldn't support the present governor because of his poor record.

"They realized, as so did we all, that the present governor would be no help to Roosevelt. They wanted a real candidate, and a real Democrat. They didn't want a man whose administration was full of scandals concerning the institutions in his care. They didn't want a man under whose administration two notorious degenerates received all the favors possible in prison life. [He referred to the prison life of Nathan Leopold and the late Richard Loeb.]

"We need a man of the type of Bundesen who will keep boys from going to prison. Bundesen is that man."

Wisecrack Is Declared a Bulwark of Liberty

There is no danger of a dictatorship in this country so long as Americans retain their sense of humor, Dr. George E. Vincent, former president of the Rockefeller Foundation, told members of the Chicago Rotary club yesterday at the Hotel Sherman. "Humor is a symbol of liberty and freedom in a country where we can see the ridiculous side of politics," Dr. Vincent declared. "When there is a repression of laughter and witticism about political personages, such as now exists in Europe, the loss of other liberties is on the way."

Seize Suspect in Slaying of Insurance Collector

Policemen seeking the three colored robbers who shot and killed Nicholas Miller, 25 years old, during a holdup at 52d street and Michigan avenue Monday evening, seized Elmore Hardy, colored, 33 years old, 4416 South State street, a paroled convict, in his home yesterday. Hardy, a convicted robber, was paroled last Nov. 21 from the Joliet penitentiary. Miller, an insurance collector, lived at 9247 South Racine avenue. He left a widow and two small sons.

AT THE DAVIS STORE

Big 15 Inch
Cold Supper Plate
$1.00
Reg. $1.98

Then you'll want this for your bridge luncheons . . . midnight "snacks" . . . teas. Too, this exquisite plate with its one inch flange edge in a checkered design of white gold and its center richly decorated with rosebuds, will make the *perfect* gift. Measures 15 inches across. Fine American semi-porcelain ware.

Phone orders filled, call Wabash 9800
EIGHTH FLOOR—NORTH.
THE DAVIS STORE
State, Jackson, Van Buren

FIERY BUNDESEN, HORNER BATTLE SHIFTS TO CITY

Governor Arrives; Hit for 'Small' Tactics.

[Continued from first page.]

grabbing credit for reduction of automobile licenses, for universal transfers, and for cutting utility rates.

"Kelly would be the greatest mayor in Chicago's history," Mr. Horner said, "if he did only 5 per cent of the things he claimed to do."

Senator Dieterich threw back the accusation of "political petit larceny" at the governor, declaring Horner was claiming credit not due him.

"His pamphlet even claims the governor got from the AAA benefit payments to farmers of 42 million dollars in 1934 and 28 million dollars in 1935," he said. "I thought this program was carried out by the national administration, but I find the credit is claimed by the governor."

"Political Petit Larceny."

"Every farmer knows," continued the senator, "that Gov. Horner had nothing whatever to do with the federal corn, hog, and wheat program, federal corn loans, drouth relief, farm credit adjustments. For our governor to take credit is just political petit larceny.

"These characteristics of his may be some of the reasons why his colleagues elected to office in 1932 refused to take a place on the primary ticket with him and are opposed to his renomination."

Senator Dieterich wound up his denunciation with an onslaught upon "war chests," "pay roll padding," and "campaign assessments."

Denounces Padded Pay Rolls.

"In 1932," he said, "Horner severely criticized his Republican opponent [Len Small] for squandering the state's money on unnecessary pay rolls and for collecting tribute from contractors.

"Never in the history of Illinois has there been more money misspent on useless pay rolls than at the present season.

"He [Gov. Horner] abandoned his promise to hold down the employment and employ only such as were necessary. He has mobilized an army of primary campaign workers by giving out employment by the thousands. He has caused substantial percentages to be assessed against their salaries for his primary 'campaign war chest.' He has had his appointed officers contact every contractor who had been awarded a state job with a request that they make 'voluntary contributions' to his campaign.

"In other words, Gov. Horner has adopted every method that he condemned in his opponent in 1932.

"The matter of collecting campaign contributions from corporations doing construction work for the state needs no comment to point out its viciousness. It is perhaps the most corrupt and reprehensible practice that could possibly be indulged in.

"We have the aspect of an officer styled 'Business manager of the highway department' and who is the campaign manager for the governor, who admits that he has and is now calling in contractors doing work under contract for the state of Illinois and soliciting them for what he terms 'voluntary campaign contributions.'

"I have a right to assume that if voluntarily made some one will see that the contractor does not suffer any loss by reason of his voluntary subscription."

Friends Greet Horner.

When Gov. Horner arrived in town yesterday after finishing his downstate campaign tour he told a crowd of more than 3,000 supporters who thronged the ballroom and adjacent corridors in the Hotel Sherman that he would be renominated.

Mr. Horner arrived at 3:27 p. m. in Union station. At the depot a crowd of 3,000 met him.

As the governor appeared in the ballroom of the hotel, an inspired Hornerite in the gallery burst forth in a steam whistle voice with a campaign version of "Wahoo."

"It's the Horner victory song!" he bellowed, and repeated it with increasing vehemence. The crowd took it up with a will—so enthusiastically, indeed, that the song promised to become a campaign cry.

Sharing in welcome were Gov. Horner's running mates, whose speeches preceded his on the program. They are John E. Cassidy of Peoria, candidate for lieutenant governor; Homer M. Adams, candidate for state auditor, and Joseph T. Spilker, candidate for state treasurer. Last night the group made three other appearances—in the 45th and 49th wards and in Evanston.

In his address at the Sherman Mr. Horner predicted that he would carry the 101 counties outside Cook by 300,000 votes and this county by 250,0000.

Discuss Honest Elections Bill.

Gov. Horner introduced a discussion of the permanent registration and old age pension bills in his evening speeches, where he was introduced by Floyd E. Thompson, former justice of the Illinois Supreme court.

"Boss Kelly engineered the defeat of the permanent registration bill so fraudulent voting would continue and he could retain control of Chicago."

"When the Kelly forces say I vetoed the old age pension bill they lie. I first introduced it to get federal aid, but Kelly stooges so cut it up that it was not acceptable to the federal government and I rejected the first draft."

Discussing the resignation of William P. Haberkorn as superintendent of hotel and lodging house inspection, Mr. Horner averred that the resignation was sought and not voluntary.

POLITICAL MEETINGS

The meetings listed below are all scheduled for this evening unless otherwise designated.

BUNDESEN.

Regular Democratic Bundesen for governor meetings:

Ward.
23d—[illegible] W. [illegible]-st., Kalina's hall.
[illegible]—[illegible] Lawrence-av.
[illegible]—[illegible] W. [illegible]-st.
21st—[illegible] S. Ashland-av., Pilsen's hall.

HORNER.

Democratic Horner for governor meetings:

Ward.
5th—6115 Cottage Grove-av., Midway Masonic temple.
14th—47th-place and Union-av., Tilden school.
16th—51st and Morgan-sts., Lundquist hall.
[illegible]—[illegible] W. [illegible]-st., West Englewood Masonic temple.
[illegible]—[illegible] W. [illegible]-st.
31st—[illegible] W. Grand-av.
[illegible]—[illegible] N. Ashland-av.
[illegible]—[illegible] Armitage-av.

BROOKS.

Republican Brooks for governor meetings:

Ward or Town.
5th—114 E. [illegible]-st., Jubilee Methodist Episcopal temple.
[illegible]—729 S. Western-av.
Brookfield — Grand-blvd. and Prairie-av., American Legion hall.
Forest Park—Adams-st. and Hannah-av., Forest Park club.

HULL PROPOSES BLOC TO HEAD OFF SEAWAY TREATY

A Mississippi valley bloc in congress to oppose the St. Lawrence waterways project until the Great Lakes to the Gulf deep waterway is assured sufficient water for navigation purposes, was urged by former Congressman William E. Hull of Peoria, candidate for nomination for United States senator on the Republican ticket, before the Thirty-ninth Ward Republican club last night.

The former congressman advocated restoration of a flow of 10,000 feet a second into the Chicago river to maintain navigation on the lakes to the gulf waterway. Reduction to 1,500 feet, soon to be effective under a Supreme court ruling, is "a mere trickle which will not satisfy the needs of navigation," Hull declared.

The speaker charged that by reviving discussion of the St. Lawrence waterway treaty with Canada at this time President Roosevelt is seeking to curry favor with the dominion and with powerful eastern states which have long opposed Chicago's interests and those of the Mississippi valley.

Boy Throws Small Wire Over Light Line; Killed

Guido Tattardo, 14 years old, 1420 Ohio street, was electrocuted last night when he tossed a length of small wire over a light wire at Ohio and Bickerdike streets.

MACFADDEN RIPS INTO NEW DEAL AND BIG FEEDERS

1,800 Hear Presidential Candidate Here.

(Picture on back page.)

Bernarr Macfadden, magazine publisher, speaking before a Macfadden for President club meeting last night in the Coliseum, advised his audience of 1,800 to drop "this unsound idea that you have to eat a meal three times a day." He was not referring to the nation's economic problems. In closing an address devoted mainly to an attack on the New Deal, the physical culturist, who is 68 years old, diverted from a discussion of the ills of the government for his favorite subject of the ills of the human body.

The address was the opening of Mr. Macfadden's campaign for the Presidency in Chicago.

"I eat one meal a day and sometimes none," he told the political gathering. "I fast one or two days a week. Try it, and if you don't feel fine, there's something wrong with you.

Advises Voters to Walk.

"Exercise," he continued, his wiry figure of less than average height standing erect. "Walking is one of the best exercises. I sometimes walk twenty or thirty miles a day.

"Build up your spinal column like this," he said, demonstrating weight lifting and neck limbering gymnastics. "Other athletes weaken in their youth but wrestlers remain fit until over 50 because their sport strengthens the backbone."

Earlier in his address, the presidential aspirant raked the present régime at Washington. He said that the American colonists rose to arms over an exorbitant tax that was 25 cents per year per person.

"Today," he continued, "every individual profitably employed is working two or three months of every year to pay the costs of an extravagant government—but he doesn't know it because most of the taxes are indirect. You pay fifteen different taxes when you buy a loaf of bread.

Every Home Is Mortgaged.

"And the average man fails to understand the significance of the national debt. It means that every home in America has been mortgaged by the federal government for from $800 to $1,000."

His platform, as read to the audience, included these planks:

"Make every worker a partner in the business in which he is employed, through a system of protection for workers which will make violent and costly strikes unnecessary. Class every business organization as a separate unit, and give the workers a percentage of the profits over and above an agreed amount.

"Gradually change our taxation system until we are paying only one tax which would include all other taxes to be changed each year to insure a balanced budget.

"Make every possible endeavor to bring the farmers into direct contact with the consumer through markets in which they are allowed free space in all thickly populated communities to sell their products to dealers and to consumers."

HOUSE VOTES THREE NEW CHARGES AGAINST FEDERAL JUDGE RITTER

Washington, D. C., March 31.—(AP)—Three new articles of impeachment, two charging evasion of income taxes on 1929-'30 income, have been voted by the house against Federal Judge Halsted L. Ritter of Florida.

The new articles brought the total to seven. The third additional count resulted from a division of the third original article into two articles, charging Ritter violated the judicial code by practicing law while a member of the bench. House prosecutors did not make public the amended articles yesterday when they were voted.

Yesterday's new turn in the case caused a postponement until today of the senate appearance of Judge Ritter to make his reply to the charges.

3 Bandits Grab $16,000 Cash at Bank; Escape

Chelsea, Mass., March 31.—(AP)—Three men grabbed $16,000 in cash at the Chelsea city treasurer's office today and fled after beating a police guard.

EDUCATIONAL

3 Months' Intensive Shorthand Course for the College Trained
STARTS TODAY—REGISTER!
Regular Day and Evening Classes Start Every Monday
Catalog on Request
THE GREGG COLLEGE
Home of Gregg Shorthand
6 N. Michigan Ave. Chicago
Tel. STATE 1881

New Youthful
ADAPTO SHOES
TODAY'S STYLE . TOMORROW'S COMFORT

Just out! . . . the New Adaptos are a captivating promise of tireless days and exhilarating foot comfort. You'll be enchanted with their youthful lines, and your smartest costumes will agree!

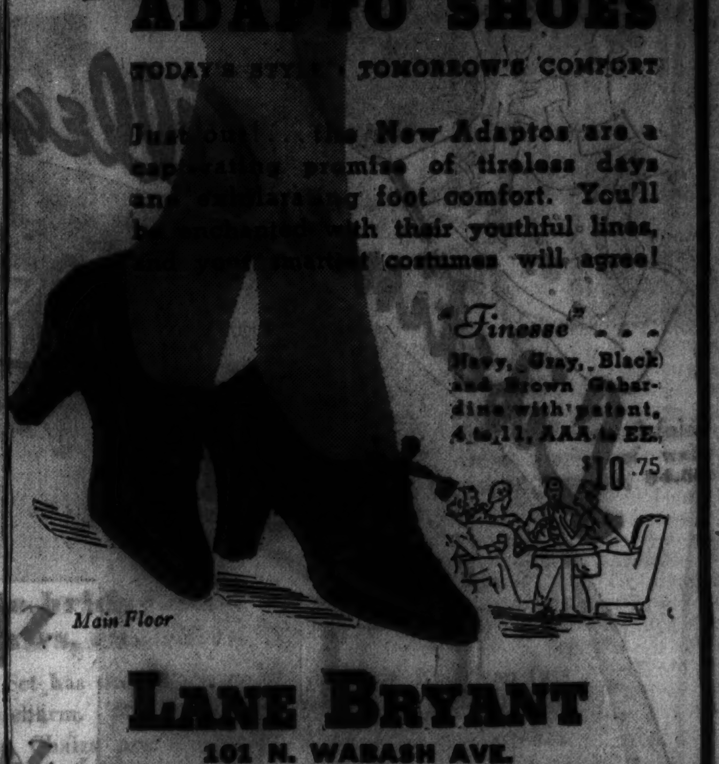

"Finesse" . . .
Navy, Gray, Black and Brown Gabardine with patent, 4 to 11, AAA to EE.
$10.75

Main Floor

LANE BRYANT
101 N. WABASH AVE.

Br'er Rabbit says,
"GREYHOUND IS BEST FOR YOUR EASTER TRIP"

Easter Rabbit and Greyhound put their heads together and worked out some delightful trips for you. Rabbit promised spring-fresh highways, fragrant with early flowers, budding with new life. Greyhound promised the intimate touch with Nature that only bus travel gives . . . conviviality with fellow-passengers characteristic of Greyhound lines . . . liberal stopovers, choice of routes and return privileges . . . real comfort in new-type buses. There are attractive schedules, low Spring fares, convenient down-town terminals, handy connections wherever you're going for Easter.

LOW GREYHOUND FARES* FOR SPRING TRIPS—EVERYWHERE

NEW YORK	$14.00	ST. LOUIS	$ 4.00	DULUTH	$ 7.00
CLEVELAND	6.00	PHILADELPHIA	13.00	DALLAS	13.50
PITTSBURGH	7.50	FARGO	8.50	BUTTE	24.60
DETROIT	4.00	GRAND RAPIDS	4.00	LOS ANGELES	29.50
BUFFALO	9.50	NEW ORLEANS	13.00	MINNEAPOLIS	6.00
BOSTON	17.00	INDIANAPOLIS	4.00		

*CORRECTION: These fares were listed incorrectly in the March 31st Greyhound advertisement. The above fares are correct.

BE SURE YOUR TICKET READS "GREYHOUND." IDENTIFY GREYHOUND SERVICE BY THE GRACEFUL RUNNING DOG.

It is vitally important to specify "GREYHOUND" for this assures you of tested large-size buses, veteran drivers, most frequent departures and optional routes over fifty thousand miles of scenic American highways. Lowest fares possible consistent with strictly first class bus travel. Accept no substitute . . . when you ask for a GREYHOUND ticket—make sure that you get it. Accept no other—it's your guarantee of the world's finest Bus Travel on the world's largest bus system.

PHONE: WABASH 7700

Union Bus Terminal, 1157 S. Wabash Ave. Loop: 170 N. State St., Sherman Hotel. North: Wilson and Broadway. South: 6302 Stony Island. West: 4324 W. Madison St. Oak Park: Phone EUClid 3200; Evanston, GReenleaf 4804.

GREYHOUND Lines

You can't beat Proof!
COME IN AND SEE THE BEAUTIFUL
NEW FRIGIDAIRE WITH THE "METER-MISER"
MEETS ALL 5 STANDARDS FOR REFRIGERATOR BUYING

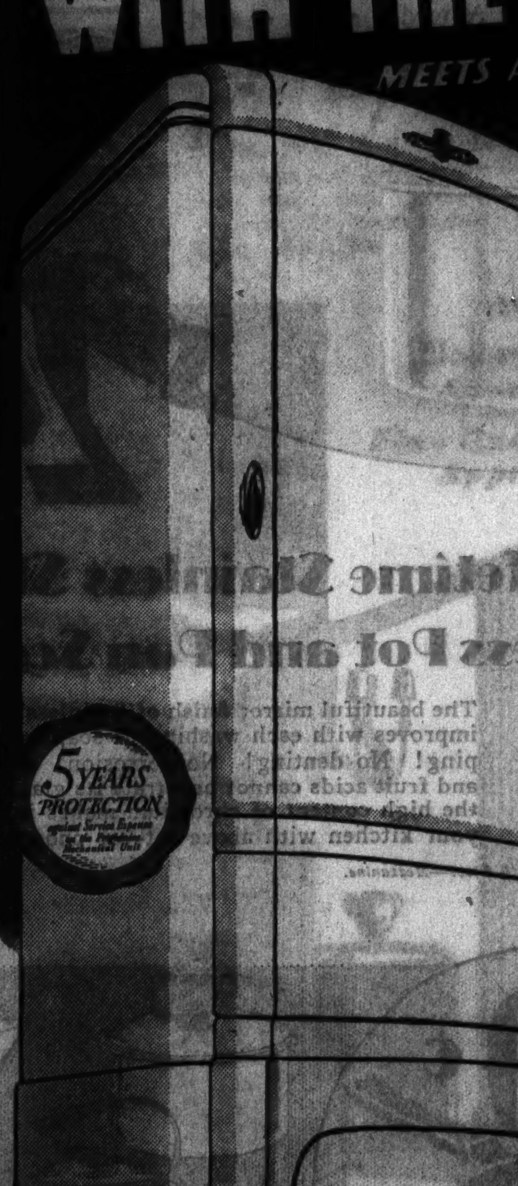

Prices as low as $106
Terms as low as 15c a day
Payable with Your Monthly Electric Service Bill

ASK US FOR PROOF OF
• LOWER OPERATING COST
• SAFER FOOD PROTECTION
• FASTER FREEZING—MORE ICE
• MORE USABILITY
• FIVE-YEAR PROTECTION PLAN

BUY THIS NEW WAY—ON PROOF!

● You can't afford to miss our Frigidaire PROOF-DEMONSTRATION. You'll see the most thrillingly beautiful models in Frigidaire history. Real "refrigerated pantries." Wider, roomier, with every work-saving convenience. But more, you'll discover a new way to buy a refrigerator. Not on mere claims, but on PROOF.

Your own eyes will convince you that here at last is the *complete* refrigerator. One that asks you to take nothing for granted, but *proves* every point.

Before you buy any refrigerator, see our PROOF-DEMONSTRATION. Any Frigidaire model can be purchased here on low, liberal terms.

FRIGIDAIRE MADE ONLY BY GENERAL MOTORS
Look for this Name-Plate

On Guard!
Food-Safety Indicator in Every Frigidaire Cabinet
Frigidaire's Food-Safety Indicator gives visible *proof* that foods are kept at Safety-Zone Temperature, below 50 degrees and above 32 degrees.

To cover interest and other costs, a somewhat higher price is charged for refrigerators sold on deferred payments.

COMMONWEALTH EDISON ELECTRIC SHOPS
DOWNTOWN—72 W. ADAMS STREET—132 S. DEARBORN STREET—Telephone RANdolph 1200, Local 152
4562 Broadway — 4231 W. Madison Street — 4833 Irving Park Boulevard
3460 S. State Street — 2618 Milwaukee Avenue — 4834 S. Ashland Avenue
2950 E. 92nd Street — 852 W. 63rd Street — 11116 S. Michigan Avenue
FEDERAL COUPONS GIVEN

PICK DITCHBURNE FOR PROSECUTOR IN BAR PRIMARY

Legal Profession Passes on Bench Candidates.

Ballots cast during the last week in the Chicago Bar association's primary were counted last evening and revealed endorsement of Harry S. Ditchburne as the Republican candidate for nomination as state's attorney, Judge Edward B. Casey as Republican candidate for nomination as chief justice of the municipal court, and Chief Justice John J. Sonsteby of the muncipal court as the Democratic choice to succeed himself.

State's Attorney Courtney's name was not included in the bar primary because he is unopposed for the Democratic nomination.

Municipal Judges' Race.

Of the 45 candidates for Republican nomination as judges of the municipal court, the attorneys indorsed nine. Of the 16 Democratic candidates, they endorsed seven. A total of 2,080 votes was cast for this office. Four sitting judges—three Democrats and one Republican—were not endorsed. To win endorsement under the bar association's rules, a candidate must receive one-third of the vote cast for a given office.

The balloting followed issuance on March 23 of a preliminary report by the bar association's committee on candidates. Its findings, published in booklet form after weeks of interviewing and investigating the candidates, were mailed to 4,100 members of the association for their guidance in expressing their choices.

Change Ballot Instructions.

Ballot instructions this year did not call for a vote on a full slate of candidates—in this case 12 men—for associate judges of the municipal court. Bar members were asked to "vote for any number, not more than 12, in each party column."

In the following table, the names of the judgeship candidates who won endorsement are printed in large type, asterisks indicating the sitting judges.

DEMOCRATIC.

*EDWARD S. SCHEFFLER	1,724
*WILLIAM BROOKS	1,649
*JAY A. SCHILLER	1,580
*JOSEPH A. GRABER	1,345
OSCAR S. CAPLAN	1,149
JOHN V. McCORMICK	1,104
*ERWIN J. HASTEN	1,098
Frederick A. Smith	529
*Justin F. McCarthy	466
*Leon Edelman	437
*Thomas A. Green	419
Milton J. Sabath	195
Joseph P. Ryan	190
John T. Zuris	160
Martin Walsh	154
Michael Tremko	136

REPUBLICAN.

JOHN F. HAAS	1,824
*EDGAR A. JONAS	1,796
*CHARLES F. McKINLEY	1,689
WILLIAM E. HELANDER	1,508
EMMET F. BYRNE	1,302
EDGAR E. ELDER	1,116
WILLIAM J. MANNION	1,093
EDWARD A. FISHER	885
CHARLES F. McELROY	731
Cecil Emery	625
George B. Holmes	535
Elmer N. Holmgren	486
William W. Wilson	458
Samuel A. Hoffman	441
Eugene C. O'Reilly	430
Leo H. Lowitz	429
William H. Haynes	416
Helmer C. Patterson	364
*John H. Lyle	185
Philip Conley	178
Edward J. McCarthy	167
David H. Caplow	163
Frank Komarek	133
Hector A. Brouillet	131
Daniel A. Covelli	129
Harry I. Weisbrod	109
La Verne Norris	108
Leonard J. Grossman	100
Alfred M. Loeser	91
Michael V. Ostrowski	91
Edward Sager	72
Harold J. Rosenberg	62
Alfred O'Connor	50
Joseph F. Haas	47
Walter B. Prendergast	45
Leo M. Tarpey	44
Harry J. Meyers	38
Donald I. Graham	33
Edwin Hamilton	31
John F. Lesch	30
Percy M. Knight	28
Charles A. Schreiber	21
Eugene V. Taylor	18
Drake H. Berg	10
Carl William Larsen	8

In the voting for state's attorney, Ditchburne polled 963 votes of 1,802 cast. William F. Waugh was Ditchburne's closest competitor with 376. Former Municipal Court Judge Leroy Fairbank received 335 votes; William J. Grace, 88, and Charles J. Mueller, 80.

Four for Chief Justice.

For chief justice of the municipal court, Judge Casey received 1,177 votes. Thomas H. Slusser, the only other Republican candidate, polled 654. On the Democratic side, Chief Justice Sonsteby got 1,299 ballots and John S. O'Donnell, the only other Democratic candidate, got 216.

The four sitting judges who failed to receive endorsement as candidates to succeed themselves on the municipal bench had each been designated as unqualified for the office in the report of the committee on candidates.

WIFE IN NUDIST FILM 'WEDDING' WINS DIVORCE

Los Angeles, Cal., March 31.—[Special.] — Nudist trouble interrupted proceedings in Superior court and city council here today. Into Judge Percy Hight's court came Mrs. Susie Wise Goodman, who took off all her clothes and was married to Motorman James F. Goodman in a nudist movie three years ago. She told the judge the wedding was "merely a publicity stunt, as we had been married before."

She was granted a divorce upon her testimony that Goodman deserted her after the movie wedding. Today she wore clothes.

In the city council that body voted down a request that one acre of Elysian park be set aside for an urban nudist colony. Councilman P. P. Christensen, who voted for the colony, said: "I'm at least in favor of people wearing sandals and open shirts."

BROOKS TO END HIS DOWNSTATE CAMPAIGN TODAY

Cook County Drive to Begin Tomorrow.

	FOR GOVERNOR (Rep.)
X	C. Wayland Brooks

With addresses at Aurora and Joliet, Wayland Brooks today will complete his fight outside of Cook county for the Republican nomination for governor. Tomorrow he will begin twelve days of intensive campaigning in Cook county as the windup of six weeks of aggressive work throughout the state.

Mr. Brooks made three addresses in the northeast corner of Illinois yesterday. He spoke before large massmeetings at Woodstock and McHenry in McHenry county and at Waukegan in Lake county. McHenry county, according to observations by Republican leaders there, will give Brooks a big majority in the April 14 primary.

Popular in McHenry County.

Brooks' political record shows his popularity in that area, according to the leaders. In the 1932 election when Brooks was running for state treasurer, he received a much larger vote there than Len Small, then the Republican candidate for governor

In 1934 Brooks, as candidate for congressman at large, was given 50 per cent more votes in McHenry county than his Democratic opponent.

As the primary election approaches it is becoming more apparent, Republican leaders say, that the party is looking toward Mr. Brooks' leadership to put Illinois back in the Republican column and to play a leading part in the defeat of the New Deal.

Assails New Deal Taxation.

In an address at Waukegan last night Mr. Brooks charged that the people of Illinois are being taxed disproportionately to help maintain New Deal extravagances and the federal burocracy which has been built up in Washington.

In the 1935 fiscal year, he said, the people of Illinois contributed a total of 324 million dollars to the federal government. Yet in that same period, he declared, this state and its people received as relief and all other forms of aid and contribution from the federal government, only 130 million dollars.

Benjamin H. Miller, chairman of the Lake county Republican central committee, predicted that in the primary Brooks would get 60 per cent of all the Republican votes in that county.

WEDNESDAY at 9 a.m.
A LANE BRYANT
FASHION TRIUMPH

3-PIECE
Cotton Crash SUITS
$1

In the newest vogue, a most becoming suit in a new soft mixture fabric that launders beautifully, jacket, skirt, with detachable full length vestee in dubonnet, royal or brown. Very special at $1.

SIZES 14 TO 20
Phone—Mail Orders —Central 4480
MEZZANINE FLOOR

Lane Bryant
101 N. WABASH AVE.

John M. Smyth Company
Established 1867
Madison East of Halsted
MANUFACTURERS—RETAILERS—IMPORTERS

Largest Furniture Store in Chicago Established 1867—Deep Rooted Like an Oak—69 Years of Good Furniture

Ample Free Parking Space at Smyth's

Taxi Over Free from the Loop to this Largest of Furniture Stores. Our doorman will pay the cab fare.

Deferred Payments if Desired

SCREEN with 3 folds in a choice of wall paper patterns, $4.50

A solid maple bridge set—table $15, chairs, ea., $9.75

This maple Bridge Set has the sturdy quality of Early American furniture as well as its charm. The Table is 32x32x29 in. high, with convenient shelf. The Chairs are unusually steady and comfortable.

Genuine oak dining suite—table, 1 arm chair, 5 side chairs, $69.00

This Suite has the antique finish and the style of Early English Furniture. The Table is 40x60 inches and extends to 96 inches. The Chair seats are of fine tapestry. The Sideboard, 21x66 inches long, $30.

WIDEST VARIETIES • LOWEST PRICES

***OUR ADVISORY BUREAU**—with its expert advice on Home Furnishing Problems has proven to be a most popular innovation. Let our Bureau Staff assist you with your Spring Decorating. This service is given gladly and without charge—and with considerate attention to the price limit you set.*

Modern Circle Mirror—fine quality glass with ¼ inch bevel edge. 24 inch diameter. $6.50

Kidney Desk of mahogany or walnut with a wide knee hole and nine spacious drawers. 24x46x30 inches high. $37.50

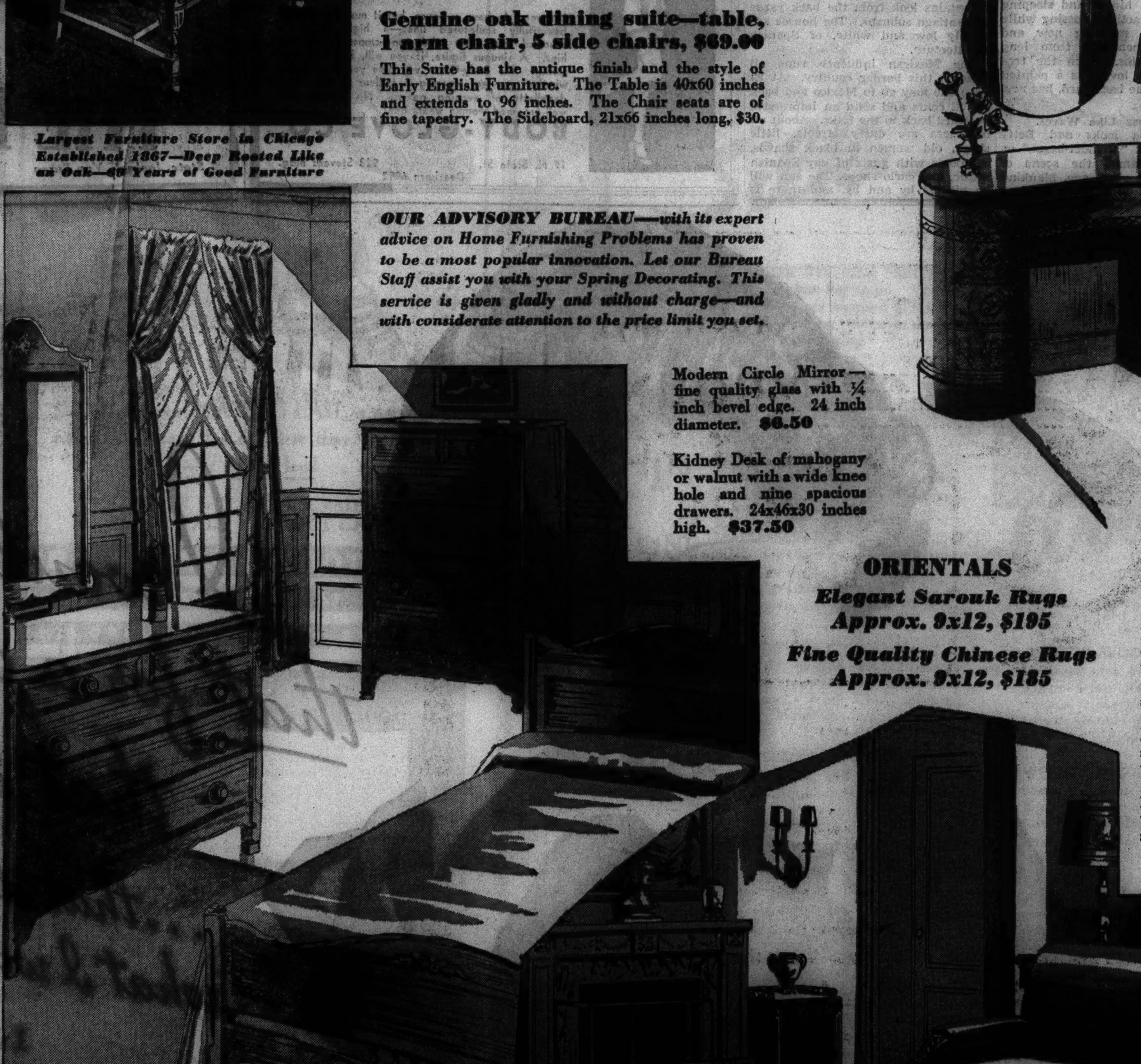

ORIENTALS
Elegant Sarouk Rugs Approx. 9x12, $195
Fine Quality Chinese Rugs Approx. 9x12, $185

BROADLOOM
In Our Carpet Room—Fourth Floor

Investigate

Investigation will prove to you that for quality considered you will find our prices of Broadloom the lowest in Chicago. We have the twisted yarn at **$3.50 per square yard**. We haven't seen a comparable value offered anywhere else. We have a **$1.95 per square yard** Broadloom carpeting which at this price we haven't seen its equal. **Our $2.85 quality** is another value that excels in its price range. We have already sold thousands of yards of **OUR $4.50 DURO-TWIST.** If you are interested in a twist-weave Broadloom you will just have to consider this value.

Of course there is a wide selection of colors.

Early American bedroom group of solid maple—bed $25, dresser $40, chest $33

These three pieces together cost $98.00. They are both well designed and well made and have interesting details such as the drawer pulls on the Dresser and Chest and the decoration on the Bed. The Bed comes in full or twin size; the Dresser is 44 in. wide with a hanging mirror; the Chest is 36 in. wide.

at right
Smyth upholstery—soft and strong—a sofa and chair from our own shop

English Lounge Chair made in Our Own Shop with a down filled pillow back and a soft spring cushion. Covered in a choice of tapestry, blended mohair frieze, damask or brocatelle and trimmed with fringe. $49.75

Chippendale Sofa of solid mahogany with handsome carving. Made in Our Own Shop and featured in a fine blended mohair frieze covering. Also in tapestry, damask or brocatelle. $79.00

Coffee table—of solid walnut with fine carving. 18x28x18 in. high. $24.75

OPEN EVERY MONDAY AND SATURDAY EVENING UNTIL TEN O'CLOCK

BUS TRAVELER SPANS DESERT ON TRIP WEST

Finds Time Rests Lightly on Wild Region.

Following is the sixth article of a series by Philip Kinsley describing the experience met on a cross-country bus trip from Chicago to the Pacific coast.

BY PHILIP KINSLEY.
[Chicago Tribune Press Service.]

Yuma, Ariz., March 31.—[Special.]—Sister Emma gazed sternly out of the bus window at the pale fingers of dawn reaching across the desert. Betty curled up like a kitten by her side and slept.

A young man with curly black hair and a stout woman with a red face were finishing up a pint and starting a little close harmony.

"Getting out in God's country now," said a big man with a booming voice to an old lady from New York with bobbed white hair. A young man coughed dismally.

Out to See All There Is.

"I'm out to see all there is," said the old lady, "but I guess New York is God's country, too."

A man with a red nose, hat set at a jaunty angle, said: "Give me the God-less east — good old Saratoga where they play pickaboo, one for me and two for you."

Where do the bus travelers all come from? Where are they going and why?

We may trace Emma and Betty, who has been given this name because she has a squeaky little voice like Betty Boop, back to a second rate hotel in El Paso, where they had just left the ministrations of Ma Smith, the landlady.

Always Plenty of Room.

Bus travelers never worry about reservations, even in tourist-crowded cities. There always are plenty of little hotels and rooming houses where the proprietors take a personal interest in their guests' affairs and listen to long stories of trouble. They see to it that their guests behave themselves, too, if possible.

On this occasion the bus started so early that Emma and Betty compromised on bed time by staying up all night.

There was a friendly tavern next to the lobby, where they lost track of time.

Ma Smith routed them out of there to have a cup of coffee in time to get the bus. Betty began to weep into her cup.

She Wants to Stay There.

"What's the matter?" asked Ma, who, behind a rough exterior, hides a kindly heart.

"I don't want to go to California," sobbed Betty. "I want to get drunk."

"I tried to get that way, too, but couldn't," said Emma.

"Well, you'll come back some day," said Ma.

Betty reached across the counter and put her little hand in Ma's work worn hand.

"I don't want to leave my angel-face," she sobbed.

"Who's he?" asked experienced Ma.

"You know, Sammy. The fellow with black curly hair and brown eyes."

"O, him," said Ma. "Well, don't worry, he'll be here when you come back." Ma evidently has ideas of her own about angel-face.

"I don't want to go."

Emma Takes a Hand.

Emma put down her coffee cup with a bang and slapped Betty vigorously on the back.

"Shut up," she said. "There ain't nobody dead here yet. What you cryin' about? Wait till you have buried your man and your baby and said thank you. Now drink that coffee and shut up. I never told you anything wrong yet, did I?"

"No-o."

Betty sipped her coffee but was soon weeping softly again, still holding Ma's hand.

"My mother won't let me get drunk when I get home," she said. "I want my angel-face."

"Don't worry about him," said Ma, "nobody else wants him." This cheered Betty greatly.

"Come on," said Emma.

"Oke," said Betty, and they were soon on the bus rolling westward in the dark.

Mountains Crouch Like Lions.

Sunrise over the Guadalupe mountains and the desert appears in its timeless serenity. The mountains crouch like tired old lions.

In springtime the desert is as temperamental as a bride. It smiles brilliantly, yet with a hint of hidden tears. It has a robe of new jade—green, hemmed with tiny white and yellow blooms. It is cloudy and with drawn, gusty with little winds of moisture.

Life persistent is the story of this wild region, where the hand of man has barely changed the aspect of nature. Life creeping to find a few drops of water, hiding and sleeping for ages. The cacti are tossing white plumes to the morning now and flaunting red pennants from long snaky green arms. Even the tree cactus, about as lovely as a painted clothespole in the back yard, has new ribs of green.

Trucks Pass Like Waves.

Where Emma looks and Betty sleeps the giant "thunder-beast," or Titanothere, roamed the scene of earth 35 million years ago. Mankind had not begun to emerge to hard roads and swift rolling buses. The great trucks pass with a sinister whish like the striking of a wave against the side of a ship. Betty sleeps. The harmony in the rear seat increases in volume, if not in tone.

In such scenes as this, where they do not bother to put up distance signs [because it always is a hundred miles or so to the next place], it seems futile to walk. Also, there are no roadside stores for lunch and rest. An alternative is to get off the bus at a place like Tucson and wander around its hill outskirts. The desert requires closer inspection and freedom from the one-more-little-drink crowd in the rear seats.

Tucson has interesting names on its guide posts. A Hacienda de la Rosa. Las Palomas. Silver Bell. Lazy A-Ranch. The Santa Catalina and Santa Rita ranges surround it protectingly.

Houses of Spanish Type.

These are great bare rocky walls that take the alpenglow at sunset in much the same way that the Andes mountains look from the back yards of Santiago suburbs. The houses are mostly low and white, of Spanish architecture.

The Mexican influence runs all through this border country. At El Paso one may go to Mexico and back for 12 cents and send an impressive postcard back to the folks. About all one sees are dusty streets, little shops, old women in black shawls, barrooms with gusts of gay Spanish music, and curio shops. The sun will be pitiless by and by, and there is no use to hurry about in life. That is the border philosophy.

Across the Tucson valley, up into the foothills, affords a close view of the semi-desert and of the city, where millionaires from the east sit in luxurious hotels and hobble out to consult their doctors. At the back doors husky young men, in ragged clothes but with tan and health in their faces, panhandle about town for something to eat, or shoes, or fare back east.

Many Are Turned Back.

California, they say, has turned them away. They can't get across the border into "God's country."

From the hill top several thousand feet above the city the sound of all this activity recedes into a faint and far off roaring, as if the pounding of the white surf on Pacific shores reached even here.

There are a few thin bird cries up here, a mass of reddish tumbled rocks, where chipmunks whisk in and out of holes, a dry, sweet smell, a keen searching wind, shelters behind the rocks in which to drink in the sun. There are daisies by the trail, a bush of goldenrod color in its bell-shaped blooms, delicate purples and shy little white flowers like hepaticas, and great twisted, spiked and thorny growths that defy the inferno of summer to come. There is a vast and grateful silence.

Palms, Roses, and Invalids.

In town there are palms, lilacs, and roses, invalids basking behind cottages. A red cheeked boy in battered clothing wants a dime to "get something to eat."

He is from California, he says, but does not know whether or not he can get back as he has no job and no money. There is the story of a wealthy mineowner who was walking across the border in old clothes and was stopped by the Los Angeles police. He finally convinced them that he owned a mine and they let him in.

At Yuma your correspondent left the bus and walked across the Colorado river bridge to California's sacred soil without trouble. His old tweed suit probably looked too respectable and he had just received expense money from the office, and so could not manage to look very poor.

Police Turn Many Back.

At the Arizona side there is an agricultural inspection station, and on the other side a blockade by the California department of agriculture. But there is also something else here, an office for "registration of non-residents in California."

This is something like crossing the Chile-Argentine border.

"What are the restrictions for getting into California?" an officer was asked here.

"Not any," he replied.

"But you are turning lots of people back."

"We have nothing to do with that. The police are down the road."

The jurisdiction of the Los Angeles police, it appears, extends to this point, 275 miles away. There are ten of them here, according to the restaurant man across the road. They have headquarters at Winterhaven.

Officer Stops Car.

No one but "bums" are turned back, it is explained, or people in model T cars with no money and half a dozen dirty kids.

An officer with a big revolver strapped to his side stops a poor looking car with two rough looking men in it. This is alongside the fruit inspection office.

"Where are you going?" the officer wants to know. He evidently is satisfied, for he waves them on. The shining cars are not bothered.

Above the station where the police stand is a white mission church with steeple and cross outlined against the evening sky. That is the entrance way to "God's country," but the cross is not a symbol of hope for the poor at this gateway to the promised land.

Cells Open to Winds.

Rather, one looks across the river for this symbol. It is in a deserted and crumbling old federal prison, with rows of cells open to the winds.

Here are written the names of many hoboes who have camped on the way back.

"Happy Jack," "Young Cooper," "The Boston Kid."

"What do they do with the men who are turned back?" the old guardian of the prison ruins was asked.

"Nothing; just send them along. It's up to them. I used to be on the road myself and never asked anybody to take care of me."

Unconstitutional, Say Hoboes.

Ben Benson, an investigator for the International Hoboes' union, has just been in Yuma looking into this blockade.

The organization, he says, has 815,000 members and unless the Los Angeles police "see the error of their ways" the union may march on the bridge head next year to hold a convention in California. He claims the blockade is unconstitutional.

There are oases in this Arizona desert, green meadows spotted with cattle feeding on alfalfa. Pools of water and little irrigation ponds. The spring crop of lambs, about 80,000 head, has just been shipped east.

The chief talk here is about the water from Boulder dam, which is to irrigate 500,000 acres in the Parker-Gila project in Arizona. Work on the All-American canal already has begun on the California side. A branch of the canal, 130 miles long, will run to Coachella valley.

Parker dam in Yuma county is the diversion point for water supplying the Parker project and the city of Los Angeles. This project extends north to Parker and eastward 100 miles, or half way to Phoenix. The soil is said to be amazingly rich for all semi-tropical crops.

In the meantime one may sit upon the bridge above the silt-laden waters of the Colorado and watch the sunset. At it flows through low, green bordered banks it takes on slatelike and silver hues, then becomes golden and rose tinted as it reaches the low hung draperies of the clouds. It enters a golden chamber in the region of a range of mountains. These might be the delectable mountains, except they are in Mexico. Our way lies westward.

SENATORS POSTPONE ACTION ON 2 VACANT FEDERAL JUDGESHIPS

Action toward filling two vacancies in the United States Circuit Court of Appeals caused by the death of Judge Louis Fitzhenry and retirement of Judge Samuel Alschuler appeared to have been postponed indefinitly yesterday.

In Chicago Senator William H. Dieterich of Beardstown said that he had given no thought to the Alschuler vacancy. He repeated, however, that he felt a downstater should be given the Fitzhenry vacancy, and mentioned the names of District Judges Charles G. Briggle and J. Earle Major. If one or the other is elevated to the Circuit bench, it is believed Senator Dieterich will urge appointment of Congressman J. Leroy Adair of Quincy to the District court vacancy.

In Washington Senator James Hamilton Lewis said that the judgeship situation is "still unsettled," but that he will insist one vacancy go to Chicago and the other downstate. There was also talk in Washington that United States Attorney Igoe might be tendered one of the places.

FAITHFUL EMPLOYE BEQUEATHED $200,000 BY OWNER OF SHOP

New York, March 31.—[Special.]—Henri Bendel, president of a woman's specialty shop, who died March 22, named A. Beekman Bastedo, an employé, one of his principal legatees in his will, which was filed for probate today.

Mr. Bendel's will described Bastedo as having been a "faithful employé" and bequeathed him $200,000, the use of his property known as Forest Lodge at Stamford, Conn., and an interest in one-half of Mr. Bendel's common stock of Bendel, Inc.

Mr. Bendel bequeathed his nephew, Henri Bendel 2d, $100,000 and other income.

Figure Control
IN THE FAMOUS BODY-GLOVE
Special Easter Sale
$5.95 AND $8.95

It's smart to have a figure, but it must be one of beautifully sculptured lines—a high, definitely rounded bust—flat abdomen—smoothly flowing hips. A sinuous figure, if you will, but how flattering! The Body-Glove will give you that figure whether you are wearing a tailleur or the most decollette of evening gowns. No wonder the well-groomed woman wears one!

BODY-GLOVE CO.
17 N. State St. 928 Stevens Bldg.
Dearborn 6992

AT THE DAVIS STORE

Sale of Colorful Chintz Covered
Boudoir Chairs
$5.95 each

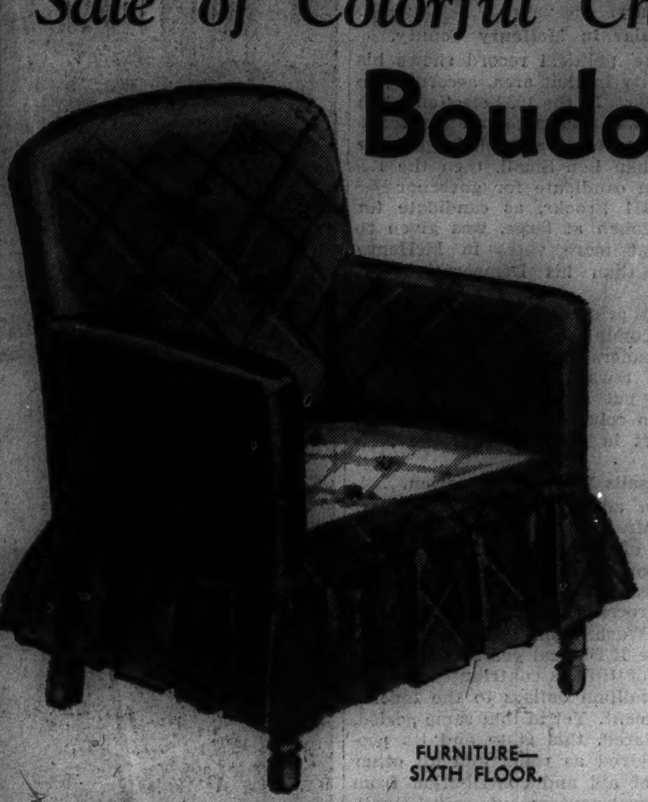

It's "dress up" time for the bedroom . . . and what can do more to make the room cheery and comfortable than one of these good looking chairs? Clear colored backgrounds, including pastels and blacks. Note the generous size, also the full pleated flounce.

Chaise Lounge
$9.95
Upholstered and styled to match the chairs. Good looking and comfortable.

FURNITURE—SIXTH FLOOR.

THE DAVIS STORE
State, Jackson, Van Buren — Owned by Marshall Field & Company — Telephone: Wabash 9800

I wouldn't give that for a cigarette that doesn't Satisfy

. . . that doesn't give me what I want in a smoke

I want my cigarette mild, of course—I hardly think anybody enjoys a strong cigarette. But deliver me from the flat, insipid kind.

I find a great deal of pleasure in Chesterfields. They're mild and yet they seem to have more taste and aroma. I enjoy them.

They Satisfy . . just about all you could ask for

© 1936, Liggett & Myers Tobacco Co.

BLONDE SLAYER RETELLS STORY; DEFENSE RESTS

Cross-Examination Fails to Change Details.

(Picture on back page.)

New York, March 31.—(AP)—Vera Stretz concluded a three day ordeal on the witness stand late today, repeating to a state's attorney her story of how she shot and killed her lover, Dr. Fritz Gebhardt, in an attempt to ward off a brutal assault she said he forced on her.

She wept several times as she told of pumping bullets at the German industrialist in his tower apartment.

But she was more calm under the prodding questions of Assistant District Attorney Miles M. O'Brien than when she recounted to her attorney, Samuel S. Leibowitz, the sordid story of the end of her illicit romance with Gebhardt last Nov. 12.

Leibowitz, who surprised the jury by waiving an opportunity for an opening statement, asked the 32 year old former secretary only a few questions after O'Brien had finished, and then announced the defense had rested.

May Have Minor Witnesses.

After court adjourned Liebowitz said he may put a minor witness or two on the stand tomorrow. He did not indicate who they were.

Miss Stretz denied she had told a police detective after her arrest that there had been no attack.

Her five hour cross-examination was an attempt by the state to shake her plea of self-defense.

"Do you deny the statement made by police that you said there was no assault?" O'Brien asked.

Miss Stretz replied: "I think I can say that because I didn't talk at all."

O'Brien then asked her if she remembered telling police that she would not talk until she "had seen a lawyer."

"Yes," she replied.

Retells Entire Story.

The state had her retell the entire story of her relationship with the executive of a German export-import firm with whom she testified she had been intimate before he went to Europe in the summer of 1935.

She reiterated she knew that Gebhardt was a married man with a wife and two children.

The ash-blonde stenographer testified they had quarreled several times, but said she thought he was "always a gentleman."

"Was he an ardent lover?" O'Brien asked.

"Yes," was her answer.

Again she told how Gebhardt had telephoned her in her room two flights below, pleaded he was ill, and asked her to come to his room to arrange an electric heating pad as he had done several times before.

Again she described how Gebhardt seized her in the room, threw her on the bed.

"You beast, let me go," she testified she cried.

Demonstrates on Attendant.

Mr. O'Brien asked her to grab the elbows of Samuel Booth, a court attendant, and demonstrate how her lover grabbed her. She began to cry.

"Must I do that?" she asked Judge Cornelius F. Collins.

"Go ahead," said the judge.

Miss Stretz got to her feet and grabbed the court attendant beneath the elbows, clutching him fiercely. Then she sat down and held her hands to her face.

"His kiss was repulsive to you, I assume?" asked Mr. O'Brien.

"No," said Miss Stretz, smiling.

Then she threw her head back, and thought a moment. She leaned forward.

"At that time, yes," she said.

Repeats Story of Assault.

She said that Dr. Gebhardt then told her that he was not really sick, and that he had sent for her, "just to see if you would come when I called."

Then, repeating the story she told yesterday, she said that he dragged her to the bed and threw her on it.

"Did you scream or make any outcry?"

"I did not."

"I said, 'You beast, let me go.'"

She said that Dr. Gebhardt "tried" to have intimate relations with her, but answered "I don't know" when she was asked if he succeeded. The judge reminded her that she answered the question in the affirmative yesterday.

"He may have," she said.

Didn't Scream She Testifies.

O'Brien placed emphasis on testimony the defendant did not scream during the alleged assault.

"Did you scream?" he asked several times.

"I did not," she replied.

O'Brien questioned her in detail about her actions between the time of the alleged attack and the time she shot Gebhardt.

Q.—I assume that you were greatly shocked by Gebhardt's action? A.—Yes.

Q.—You were horrified? A.—Yes.

Q.—But you didn't run out of the room when you got up? A.—No.

Q.—You went to look for your shoes? A.—Yes.

Miss Stretz told of finding one shoe in the bed and the other in front of the bureau.

Picks Up the Gun.

While she was putting on her shoes near the bureau, she said, Gebhardt got up and started toward her again.

Q.—That was the second time you had gone near the bureau, was it not? A.—Yes.

Q.—Where was he when you picked up the gun? A.—Near the foot of the bed.

Q.—How far away was he? A.—Two arms lengths.

Then the blonde secretary testified: "I threatened him. I said, 'let me out or I'll do something desperate.'"

Q.—What did he do? A.—He said, You damned——." He clutched at my hand. He said I wouldn't dare. He pulled me toward him. I pulled away.

Q.—Did you struggle? A.—Yes, we must have moved toward the bed.

Q.—Did he get on the bed? A.—Yes.

Judge Interposes Questions.

Judge Cornelius Collins asked: "Was a shot fired before he got on the bed?". A.—Yes.

Q.—[By Judge Collins] How far away was Gebhardt? A.—My arm was extended full length.

Q.—Where was he? A.—Near the bed.

Q.—What did he do after that first shot? A.—He staggered back toward the bed.

Q.—Where was he when the second shot was fired? A.—He got out of bed and was coming toward me.

Q.—Did he stagger? A.—I don't know, I just saw the blood.

She began sobbing.

Q.—After you fired the second time, what did he do? A.—He fell, between the bed and the desk.

Tries to Clarify Narrative.

Judge Collins tried to clarify her narrative.

"I don't know," she replied. "I just shot and shot and shot. I can't recall the details."

Q.—Where was he when you fired the third and fourth shots? A.—I don't know.

Q.—[By Judge Collins] You mean you fired at random? A.—Yes.

Q.—After the shots, did you leave immediately? A.—I stayed.

Q.—How long. A.—Oh, my mind—

Q. [by Judge Collins]—How long did you remain? A.—It couldn't have been more than 10 minutes.

Q.—You didn't telephone? A.—No.

Q.—After that period, you left? You took the gun, you took the box of cartridges? A.—Yes.

Q.—Not until you had used the pistol, did you go back to the bureau drawer after the cartridges? A.—Yes.

Goes to Own Apartment.

She then told of walking downstairs from the 21st floor to her own room on the 19th carrying the gun in her hand.

Q.—What did you do then? A.—I called downstairs and then took off my nightgown when I saw blood on it.

Q.—What's the next thing you did? A.—I dressed, then put the gun and the cartridges and the nightgown in my black bag.

Q.—Do you remember holding a conversation with two men? A.—Yes, I said I shot him.

Q.—You walked down to the third floor? Did you press the elevator button? A.—Yes.

Q.—And three men appeared? A.—Oh, no.

She began sobbing again.

"You talked with Detective Kaiser," said O'Brien. "You remember telling him there had been no attack in the room?"

"No, I was stunned," Miss Stretz replied. "I didn't say a word."

Defense Attorney Leibowitz protested, after a question about Gebhardt's plan to divorce his wife and marry Miss Stretz, against the court's exclusion of anything pertaining to non-Aryan matters in Germany. Mrs. Gebhardt is a non-Aryan, he indicated.

Shortly before the cross-examination was ended Leibowitz moved for a retrial on the ground that Judge Collins was prejudiced against the defendant. The motion was denied.

"I object to the court's remarks," Leibowitz said, "and I feel they are prejudicial to the defendant."

He referred to remarks made by the judge as interpretations of a statement made by Miss Stretz.

Short Redirect Questioning.

Leibowitz started redirect examination.

Q.—When was the first shot fired? A.—While we were both holding the gun, when he was holding my hand with the gun in it.

Q.—Were you fearful of his forcing you to commit an unnatural act? A.—Yes.

Leibowitz said he had no further questions. Miss Stretz stepped from the stand after three days of testimony and court adjourned.

The defense attorney has indicated he may not after all present other witnesses. In that case final arguments will start tomorrow morning.

WIDOW OF FARMER IS FOUND BEATEN TO DEATH; TWO QUIZZED

Edwardsville, Ill., March 31.—[Special.]—Mrs. Charlotte Pilz, 49, widow of Paul Pilz, was found beaten to death in a field on her 400 acre farm five miles north of here today. Her head had been crushed with a blunt instrument.

Two men who live in the neighborhood were questioned by authorities. Mrs. Pilz had made a desperate struggle to escape her assailant, officers declare.

She and her captor had stopped and fought several times in the distance of 1,000 feet from the house to the scene of the slaying, it was indicated by footprints of a woman's shoe in the soft soil.

Apparently the body lay for a time at the spot where the fatal beating occurred, and later was moved. Mrs. Pilz's dress was torn to shreds.

Mrs. Pilz disappeared from home Sunday night while her maid, Miss Adele Suhre, kept an engagement with a friend.

Miss Suhre told officers that she was not alarmed to any extent by Mrs. Pilz's absence, as she believed her employer had been unexpectedly summoned to see an aunt, Mrs. Mary Mienser of Nokomis, Ill., who was ill. Mrs. Pilz was a niece of the first wife of Pilz.

Boy, 10, Walks in Sleep; Fatally Hurt in Plunge

New York, March 31.—[Special.]—David De Pina, 10, walked in his sleep last night, stepped from a window of his room on the third floor and fell to the rear courtyard. He died early today.

SAY IT WITH FLOWERS

THE SWEETEST SENTIMENT IN THE WORLD

ON YOUR BIRTHDAY SEND YOUR MOTHER Flowers

Listen to "Romances of Flowers" Every Sunday—2:30 P. M., WJJD

SHOES OF THE BETTER GRADE STYLES THAT ARE SUPREME

Palmer VANITY SLIPPERS

featuring "SKIBO"

$4.98

Palmer ORIGINALS

SKIBO, the new PLATEAU LAST, is presented today in Chicago for the first time, by Palmer —at dollars less!

LONDON TAN · BLACK PATENT
BLACK CALF · CARROT CALF

THE PALMER BOOT SHOP

PALMER HOUSE · STATE ST. · CHICAGO

1623 ORRINGTON AVE · EVANSTON

FOR A TAILORED SPRING ...START WITH

Clix*

• It's a tailor-made season —inside and out! So—Kayser designs these slick little "Clix"—made of a fabric that's smooth and soft, tailored in Kayser's own skillful, skin-smooth manner. Many styles—briefs, ultra-briefs, bloomers, panties, vests, bandeaux.

KAYSER

Underwear · Gloves · Hosiery

*TRADE MARK

Field's for Easter Gifts

MARSHALL FIELD & COMPANY

Beginning this morning at 9!

17 IMPORTANT FABRIC SPECIALS INAUGURATE THE

April Fabric Festival

New spring materials marked 'way below their normal prices

SECOND FLOOR

Fabrics with* Also in Evanston and Oak Park

Silks

$1.15 1936 PURE DYE SILK PRINTS on a superbly fine flat crepe. The designs and colors featured in fashion reports are here. Suitable designs for day and evening.*

$1.15 FIELDTONE—a washable, mossy crepe in 30 new, stunning shades. Fieldtone tailors beautifully.*

$1.15 1936 PRINTS on pure dye silk sheers in an exquisite quality. Tailored and afternoon patterns.

$1.50 MALLINSON'S PUSSYWILLOW SILK. This is the traditional trousseau silk, made to wear almost as well as grandmother's linens. Pastels, brown, navy, white.

$1 PURE DYE SILK CHIFFON. This is the flat chiffon weave, smarter than the crepy ones. Fine for summer frocks and filmy evening things. Many shades.

$1 MOUSSELINE DE SOIE. This is a truly spring and summer sheer in pastels, navy, brown, black.

Woolens

$1.65

CLASSIC WOOL FLANNELS in sports and negligee shades. This is a fine grade for "shirt" dresses, slacks, robes and housegowns. Grand for summer suits. All the important shades.

WOOL TWEEDS in many favorite weaves and shades. You'll enjoy choosing coat, suit, or coat-dress from this smart selection. $1.65 yard.

Cottons and Linens

58c EMBROIDERED BATISTES. Small patterns in pastels, navy.

68c NEW LINEN WEAVES in plaids, checks and self patterns.

75c EMBROIDERED ORGANDY in smart small designs. White.

85c FINE BELGIAN LINEN, plain or printed. Extremely smart for town and country wear.

$1 IMPORTED SCOTCH GINGHAMS by David and John Anderson are sold in Chicago only at Marshall Field & Company.

$1.50 SWISS EMBROIDERED BATISTE AND ORGANDY BATISTE in white, pastels, navy, brown, and black. Superior quality. Organdy, white only.

Rayons

58c ACETATE TAFFETAS. Here's a washable grade which is truly rugged yet has a fine feel in the hand. You'll know innumerable uses for it at this extremely low price. 25 shades.*

78c PRINTED RAYON CREPES. Standard Field quality which is washable, ironable, particularly long-wearing. The range of color-and-pattern variations is exceptionally wide.*

$1.15 SPUN RAYON SUITINGS AND PEASANT PRINTS. Soft and new, they feel like challis woolen, have the colors of Spring, and always look fresh because they are crush-resistant.

Chicago Daily Tribune

THE WORLD'S GREATEST NEWSPAPER

FOUNDED JUNE 10, 1847

ENTERED AS SECOND CLASS MATTER MAY 14, 1903, AT THE POSTOFFICE AT CHICAGO, ILL., UNDER ACT OF MARCH 3, 1879.

All unsolicited articles, manuscripts, letters and pictures sent to The Tribune are sent at the owner's risk, and The Tribune company expressly repudiates any liability or responsibility for their safe custody or return.

WEDNESDAY, APRIL 1, 1936.

THE TRIBUNE OFFICES.

CHICAGO—TRIBUNE SQUARE.
MILWAUKEE—EMPIRE BUILDING.
NEW YORK—220 EAST 42D STREET.
DETROIT—5-167 GENERAL MOTORS BUILDING.
WASHINGTON—815 ALBEE BUILDING.
BOSTON—718 CHAMBER OF COMMERCE BUILDING.
ATLANTA—1825 RHODES-HAVERTY BUILDING.
LONDON—135 FLEET STREET.
PARIS—21 RUE DE BERRI.
BERLIN—HOTEL ADLON, 1 UNTER DEN LINDEN.
RIGA—STETINES IELA 2.
SHANGHAI—38 AVENUE EDWARD VII.
TOKIO—IMPERIAL HOTEL.
MEXICO CITY—HOTEL REGIS.
PANAMA CITY—HOTEL CENTRAL.

SPECIAL REPRESENTATION.
SAN FRANCISCO—820 KOHL BUILDING.

THE TRIBUNE'S PLATFORM FOR 1936

Turn the Rascals Out.

THE TRIBUNE'S PLATFORM FOR ILLINOIS AND CHICAGO

1. *End the Parole Business.*
2. *Cut Taxes in Half.*
3. *Overcome Crime.*
4. *Stop the Massacre on the Streets.*
5. *Build the Lake Front Airport.*
6. *Install Modern Street Cars.*
7. *Speed Up the Suburban Service.*

Only 217 days remain in which to save your country.
What are you doing to save it?

GOVERNMENT BY INQUISITION AND FOR THE COMMISSARS.

Wheeler and Rayburn are significant names in congress. When they are attached to a bill it can be known that the collectivist movement of the thinly veiled dictatorship is afoot again. The Wheeler-Rayburn type of legislation is a boring into the foundations of the structure of private enterprise, obviously to do the wrecking and clear the ground for the new order of society.

Wheeler and Rayburn are of course only the agents by which the revolutionaries work, as in the case of the death sentence act directed at the utility holding companies, threatening the investors with financial disaster. Dr. Frankfurter's young men wrote that bill. Dictatorship forced it through. The new bill which bears their names increases the inquisitorial power of the federal trade commission. It has caused alarm in all business circles in the United States because it seeks to embody in a permanent commission, and thus perpetuate, the abuses of authority carried on by Hugo Black's lobby committee in the senate.

The federal trade commission as constituted has been the spearhead of the collectivist attack on industry. Mr. Tugwell, the supreme planner of the Roosevelt revolution, recognizes in the federal trade commission the rather shadowy beginning of the governmental authority which eventually would give quotas of production à la Stalin to American producers and control the distribution of capital into manufacturing and distributing channels. The attempt to delegate the auxiliary powers of congress, which means a delegation of police powers, to the commission and to broaden out its jurisdiction over business of all kinds cannot be misunderstood. Its purpose is too plain.

Any one who overlooks the Marxist idea back of any major Roosevelt proposal for legislation is deceiving himself. The doctrins of the present administration are written on open pages and the behavior both in the White House and on Capitol Hill is inspired not by secret but by announced ideas. People are loath to believe what they do not want to believe, and some of the wise observers of Washington procedure, alarmed as they are by the superficial aspect of legislation, do not see what should greatly increase their apprehension. This country is going into complete political management of all its affairs if the enterprises of the Roosevelt revolution are not stopped.

The terms of the Wheeler-Rayburn federal trade commission bill must be read not only in connection with the avowed doctrins of the collectivists but also in connection with the operations of the Black inquisition. When it is proposed to delegate the auxiliary power of congress to this commission and to authorize it to proceed not only at the direction of the President but upon its own initiative, the intent is that the Black inquisition shall be made an administrative part of government. Senator Black and his associates, except as they have been stopped by injunctions, have defiantly violated the bill of rights, have bulldozed citizens, have subjected them to unreasonable search and seizure, and have threatened them with punishment unless they consented to be subjected to indignities and unlawful interference with their private affairs. These outrages were intended to establish government as an unconscionable and unconstitutional controler of private affairs, not only to suppress political opposition and freedom of opinion and expression but to prepare the way for the collectivist control of industry.

There is very little difference between what the Black inquisitors are attempting and what Hitler and Mussolini have done. The average German citizen and the average Italian has not been threatened with a much greater denial of constitutional rights than the American citizens upon whom Senator Black's committee has fallen. It is proposed to make this procedure a permanent part of administration in American government. Under the Wheeler-Rayburn bill the commission would assume authority to continue the practices of the Black investigators, and the papers, accounts, files, and private messages not only of corporations but of partnerships and individuals could be seized, and there is no business man in the country who could not expect at any time to see the shadows of federal agents on his wall.

With the pretense of preventing unfair business practices the government could attempt a tyrannous control over every private enterprise. As was the case in the NRA, the little fellows would probably be the ones to suffer first and most. But the objective would be the gradual limitation, retarding, and suppression of private initiative until the economic structure revealed its inability to supply the needs of the nation. If the collectivists by government interference can prevent private enterprise from performing its task it will then appear mandatory that the Stalin system of government management be substituted for what we have now.

Nearly everything the Roosevelt revolutionaries do in taxing, subsidizing, and restricting points to the objective of breaking down American private enterprise until it is paralyzed, leaving no alternative but the acceptance of the commissars as the sole directors of the nation's affairs.

The Wheeler-Rayburn bill is one of the instrumentalities by which the conversion to economic and political dictatorship is being undertaken. The conscription of industry in war is another. The new AAA, the TVA, and Tugwell's kolhoz farms, or collectivized agricultural communities, are parts of a pattern. The taxing system is specifically designed to break down private property and destroy the working of the capitalistic system.

Each part in the program fits in its place with the others. The pieces join. When they are all in place they will make a picture. It will be the picture of a country under a socialistic dictatorship.

ADVICE TO NEW YORK.

The directors of New York's proposed 1939 world's fair announced recently that they could see no use in attempting to raise private capital for the fair until the state of New York comes through with $5,000,000 and the federal government with an equal sum for development of the site.

Their hunger for public funds is explainable. Hasn't Texas just shaken down the federal treasury for about $10,000,000 to celebrate the birth of that glorious civilization which has given the nation the long horn steer, short fiber cotton, and Tom Blanton?

Now we know all about fairs here in Chicago. If A Century of Progress hadn't been such a buster, New York, Texas and other points too numerous to mention probably wouldn't even have thought of copying it. When our fair directors went to work the country was at the bottom of the depression. The city was broke. The state was scratching its till to pay for relief. The federal government wasn't as near to being broke as it is today, but it was then headed by a gentleman who hoped to keep it from going broke. All the federal and state funds appropriated for the Chicago fair went to provide federal and state exhibits, not to general expenses. The fair was financed by private funds and, thanks to Sally Rand and good management, the people who advanced those funds got their money back.

So we offer New York this advice: If you really want a world's fair you don't have to wait for government funds to put it over. Just get the lead out of your pants and go to work.

A FOREHANDED SENATOR.

Senator La Follette has announced that when the messenger brings over to the senate the house version of the 1936 revenue act he will offer an amendment providing for a tax on small incomes exempt from tax under existing laws. The senator is not taking that step because he has it in for the poor. The La Follettes have long held themselves out as the common man's special pleaders. And the member of the family currently sitting in the senate is not stepping out of character.

The La Follette amendment to broaden the tax base is actuated by practical politics, with long run results in mind. With most politicians it's here today and gone tomorrow. Not so with the La Follettes. Continuous service of father and son in the senate already has run 30 years. The present senator is a young man. He hopes to be in politics long after popular indignation has plowed under those identified with the New Deal. He is eying the future.

Senator La Follette, who helped the New Deal into office and has in turn been supported by it, now recognizes that his name is too closely associated with the insane spending spree for his own future political livelihood. He is aware that the government is spending more than twice its income. He knows that the money now seemingly produced by magic will eventually be raised by taxes on the common man. And he fully understands that the public will rise in fury to drive out of office those responsible for the burden occasioned by the Roosevelt extravagances.

Senator Fletcher is 77 years old, McAdoo is 73, and Copeland is 68. Politics may not be worrying them much when the common man goes after the New Deal spendthrifts. But La Follette expects to be around, running for office, for years to come. So he is making a record he can use for an alibi for his connection with the Roosevelt dirty work. He is preparing the answer for his constituents when they ask him, Why didn't you warn us of the consequences of Roosevelt waste?

Editorial of the Day

WHY NOT BE FRANK?

[Mason City, Ia., Globe-Gazette.]

A north Iowa woman went to the editors of the one Iowa newspaper which uses the feature, "We the People," with this forthright question: "Is it true that Jay Franklin is a paid propagandist?" The answer she received, however, was anything but forthright. It obviously wasn't intended to shed light on the question asked. It concealed far more than it revealed and it was so designed. We quote:

"Jay Franklin is a writer of reputation who leans strongly to the New Deal. His articles are printed because the New Deal side is entitled, under our system and theory of government, to presentation to newspaper readers, just as the opposition to the New Deal is entitled to presentation. Readers, who are free citizens of a free country, are entitled in every case to agree or disagree, be it Jay Franklin whom they are reading or, for instance, Frank Kent. Jay Franklin may have a dozen sources of revenue, just as any other writer may. He is paid for his newspaper articles by the newspapers which use them, just as is Mr. Kent, just as is Mr. Sullivan, just as is Mr. Lippmann. Taxpayers do not pay for them."

Why wasn't it explained that "Jay Franklin" is an alias, the real name being John Franklin Carter? Why was there no mention of the fact that as "John Carter" this "writer of reputation" is on the pay roll of the department of agriculture as some sort of assistant to Rexford Guy Tugwell, with a salary of $100 a week? Why the effort to place in the same category the "dozen sources of revenue" enjoyed by Kent, Sullivan, and Lippmann?

A straightforward setting forth of the facts would have been ever so much more satisfactory from the reader's standpoint than the editor's unsupported denial that the taxpayers are paying for this particular item of propaganda. If the course pursued in this doesn't constitute a complete example of "weasel words," we confess we've never sensed the true meaning of the expression.

A LINE O' TYPE OR TWO

Hew to the Line, let the quips fall where they may. Reg. U.S. Pat. Office

AND VERY SOON the welkin will be ringing with "the man who." "The man who" will be heard of in both conventions, Democratic and Republican, and oh, what a mighty man is he. One of the best "man who" speeches—that is, the speech that aroused the greatest enthusiasm—was the one made by Roscoe Conkling in nominating Gen. Grant in Chicago in 1880. Like all the "man who" speakers Conkling had carefully refrained from naming his candidate until the cries of "name, name, name," and "what state's he from?" drowned out everything else. The great moment had arrived. Conkling advanced to the front of the speakers' platform and holding up his hand awed the crowd into silence. Then in clarion tones he shouted:

"If asked what state he hails from,
Our sole reply shall be,
He comes from Appomattox
And its famous apple tree."

And the crowd almost cheered the roof off the wigwam. However, in spite of the great "man who" speech by Sen. Conkling, Gen. Grant wasn't nominated.

THE ONLY TROUBLE with inflation is that the modern printing press works too fast. I remember once after the war in Germany I had to carry two suitcases full of German marks down to the tobacco shop to get a package of cigarets. And I remember the dark day when the man in the tobacco shop told me I could only get one cigaret for one suitcase full of marks. Inflation, as I learned about it in Germany, is like the first steps in crime. At first stealing a can of sardines troubles our conscience terribly, but after a while we would not mind swiping a suit of clothes, and then step by step we continue until—O well, after all, what's a murder now and then? It'll be all the same in a hundred years.

THE BROKEN VASE.

(From the French of Sully-Prudhomme.)

The vase wherein this flower died,
So lightly struck, lies shattered here,
Although the stroke but grazed its side
Without a sound, and left it clear;

But the light bruise that no one found
Crept through the crystal undiscerned,
And so went on its silent round
And circled slowly and returned.

The water dripping through the ring
Has dried the flower; now let none
Molest the wreckage of this thing—
Touch it no more, it is undone.

Often thus the most-loved hand
Grazing the heart, will leave a care
That grows to what no heart can stand
And love will die forever there;

Unshaken in the world's wide eyes,
The heart will still be torn and sore,
For deep the wound within it lies:
It is undone; touch it no more.

CHARLES W. NORRIS.

THE FAVORITE SON feature of American political conventions has gone into such a decline that there will be very few or none at either Cleveland or Philadelphia. A Favorite Son was one who got the indorsement of his home state to give the delegates a chance to hold off until they found out which way the cat was going to jump and thus giving them a chance to climb straight up into the band wagon. A Favorite Son usually blazed with glory and importance until after the first ballot. Then the janitor swept him out and threw him into the garbage box. But the Favorite Son had a helluva time while it lasted.

GOSH! HOW FAR is thing going, anyhow? Beauty editors are now talking about the streamlined figure. Oh girls! you really must have a streamlined figure or you really won't count at all. But what to say to the debutante who bustles up and says, "Don't you think I've got a streamlined figure?" It probably wouldn't be nice to say, "Yes, dearie, you look just like one of those new passenger trains." Well, one might say, "Oh yes, you look just like a new model automobile." And they might not like that. It's so hard to please 'em.

"WHY SHOOT A BUTLER?" is the title of a new crime thriller. I don't know whether it's exciting or not (I'm the man who doesn't like crime stories), but the title intrigues me. I suppose most people shoot butlers for drinking up their whisky, but I've always wanted to shoot them because they are everlastingly pressing my pants. I hate to have people chasing me around with a hot flatiron. So when I shoot a butler it's because he keeps pressing my pants.

ADVICE FOR APRIL.

You'll know her by her trim black shoes,
Her slender gray tweed coat,
A black umbrella and the smile
That catches at your throat.

She'll wear a few marsh marigolds
And recon carelessly;
Oh, silver splashed the dizzy miles
That April walked with me.

If now you mind the wind and rain—
Twice value what you do.
Better let her walk alone
Some one that you knew.

LILA TERRY.

IT'S THE WAY we Americans have. Gov. Landon has to stand quietly and let his friends call him "the Coolidge of the West." But cheer up, governor; your turn will come. Fifteen or twenty years from now they'll probably be calling some rising young statesman down in New England "The Landon of the East." R. H. L.

How to Keep Well By Dr. Irving S. Cutter

To the limit of space questions pertaining to hygiene and prevention of disease will be answered in this column. Personal replies will be made to inquiries, under proper limitations, when return stamped envelope is inclosed. Dr. Cutter will not make diagnoses or prescribe for individual disease.

[Copyright: 1936: By The Chicago Tribune-N. Y. News Syndicate, Inc.]

SURGERY OF THE HEART.

AMONG laymen there is a common belief that if the heart is even touched death will occur. While this is not true, nevertheless surgeons have until recently regarded this organ as outside their province, although stab wounds in the envelope surrounding the heart [pericardium] and even in the heart muscle itself have been successfully repaired.

Of course the heart will not hold still. Should it do so death would ensue, and it endeavors to continue to pump blood under any and all circumstances.

We must understand that the heart is really anchored in the body by the large blood vessels that enter and leave its upper portion. It is suspended in the chest much as a pear might be hung upside down from a group of twigs. It is fairly accessible surgically and can be reached by a trained operator via a proper opening in the chest wall.

A serious type of heart disease is that in which the circulation is cut off from an important segment of the heart muscle. This is known as coronary occlusion. Inasmuch as the coronary vessels supply blood [nutrition] to the heart, any interference with the back flow in these vessels cannot fail to weaken the power of the heart beats [contractions]. One of the recent developments in heart surgery is designed to provide a new blood supply when one of the coronary arteries has been blocked.

Should an important artery in the leg become plugged from any cause other blood vessels will strive to enlarge to take over the function of the destroyed vessel. Unfortunately, although this may take place in the heart to some extent, the process is slow and the muscle fibers will be too long deprived of nourishment to permit recovery. For several years it has been known that when adhesions form against the heart, blood vessel communications are set up between the coronary vessels and the arteries that feed these bands. This offered a hint that a blood supply to the heart might be maintained through these strips of tissue sufficient to keep the heart in a fair state of nourishment. In other words, could blood carrying grafts be fastened to the heart?

In a recent report C. S. Beck has described an operation which he has performed successfully on four patients. Blood carrying bands of tissue were attached to the heart in two different areas, and Beck now believes that sclerosis or plugging of the coronary vessels of the heart may in this way be treated surgically.

One of the patients, a farmer aged 48, was unable to work because of intense pain beneath the breastbone which came on during the slightest exertion. This condition continued for two years. Since the operation he has been able to keep up reasonable activity. Another patient, aged 51, with intense heart pain of seven years' duration, which came on as the result of even slight excitement or activity, retired from his work about two years ago, utterly incapacitated. Thyroid removal was advised and carried out. While the net result was comparative freedom from pain yet the condition of myxedema [too little thyroid] developed and when gland substance was fed the pain returned. Five and one-half months following the Beck operation he has had no recurrence of pain and takes thyroid without the slightest difficulty. He is moderately active. Another patient, a machinist, aged 55, incapacitated because of heart pain, was operated on in August of 1935. Reasonable activity has been indulged in with neither pain nor discomfort. The patient is showing steady improvement.

While the surgical attack upon heart disease may come some day, the operation is not now one that can be recommended except in carefully selected cases and at the hands of a surgeon of the highest skill—one who understands thoroughly the physiology as well as the anatomy of the structures involved.

We may well place the emphasis upon the prevention of coronary disease and thus avoid the necessity of resorting to Beck's ingenious procedure.

POOR SLEEPER.

Mrs. B. B. writes: My 3 year old boy does not sleep well. He rolls, tosses, and cries at intervals during the night. He appears to have bad dreams. His health is good except for enlarged tonsils. This has been going on for two years.

REPLY.

Restless sleep in children may be brought about by some intestinal upset. There may be obstruction in breathing due to enlarged tonsils or adenoids. Nervous exhaustion, anemia, and malnutrition should be considered. The air in the sleeping room should be fresh and the amount of bed clothes proper. Provide as quiet evenings as possible and allow no food after the evening meal.

METABOLISM TEST.

E. S. writes: My metabolism is minus 18 and X-ray treatments to reduce the thyroid gland have been advised. What is your opinion of the value of such treatments?

REPLY.

Are you sure you have the proper figure? A person with a minus 18 is suffering from a slight lack of thyroid. If it were plus 18 the gland may be slightly enlarged and X-ray treatments may help.

Many physicians believe that one reading above or below 20 should not be considered abnormal. An accurate diagnosis can be made only after two or more tests show the same metabolic rate.

STOP WORRYING.

V. J. writes: About five years ago I had trench mouth. Other complications developed. Later I learned that one of my associates had contracted syphilis. I was so worried about myself that I had three Wassermann tests and they were all negative. Is this sufficient proof that I do not have syphilis?

REPLY.

Vincent's angina [trench mouth] and syphilis are not caused by the same organism. Since your Wassermann tests are negative, and in the absence of symptoms of syphilis, the possibility of your having the disease is nil. Stop worrying.

MENDEL'S LAW.

J. M. writes: If a handsome man marries an ugly woman, and if they should have offspring, can medical science predict the appearance of these children?

REPLY.

The physical appearance of children will follow Mendel's law. Consult any good book on eugenics.

From Across the Sea

BY JOHN POWELL.
[Chicago Tribune Press Service.]

PEIPING.—In certain respects the complications between China and Japan in North China resemble an "opium" war, for control of the opium trafic to China's millions has constituted an important phase of the conflict.

No official figures are ever issued on the drug trafic in China's northern provinces, but some idea may be gained from the fact that two provinces in China's northwest, Kansu and Ninghsia, in 1934 derived revenues from opium taxes amounting to $10,000,000. The production tax levied on growers of poppies was at the rate of 38 cents an ounce.

In addition to this primary tax the opium produced in these regions was subjected to further imposts at each provincial border that it crossed on the way to market in Peiping and Tientsin. Frequently a cause of disputes, the squabbling reached the point of civil war a few months ago between Gen. Fu Tso-yi, governor of Suiyuan province, and leaders of the Inner Mongolians.

This dispute has now been settled, but not to the liking of either Chinese or Mongols, for the Japanese are now escorting the opium cargoes with armed guards from Kweihwa, capital of Suiyuan, through Kalgan to Peiping and Tientsin. The control of this trafic constituted a primary objective of the Japanese because opium from China's western territories, being of better quality, conflicted with the already Japanese controled opium production of Jehol province.

Jehol, north of Peiping beyond the Great Wall, has always produced most of the cheap opium consumed by the masses in East China and Manchuria.

The Jehol poppy fields and opium-morphine factories are equivalent to a half dozen gold mines, because tens of millions of addicts could not get along without the drug. The possession of the Jehol opium resources greatly facilitated the creation of the Japanese controled and operated Manchukuo opium monopoly.

Now that most of North China has practically become independent of the Nanking government, and has been converted into a sphere of Japanese influence, there is no further need for conducting an illicit opium trafic there.

Hsiao Cheng-ying, mayor of Tientsin, formerly governor of Chahar, where he became closely connected with Japanese military authorities, announced late in January his intention of creating an official opium monopoly in the Tientsin district.

Some fifty official opium and morphine sales agencies were opened in February in the Chinese administered areas, thus making it possible for the public to purchase supplies. Previously the trafic, being illicit, was largely restricted to the upper classes of the community, but now it is practically within reach of all despite the mayor's "regulations," which ostensibly were designed for the purpose of gradual suppression.

He ordered all smokers to register and state their ages, those over 60 being unrestricted in the indulgence of their habit, while those between 30 and 60 were to have their doses "gradually" reduced over a period of six years. Those under 30 were not permitted to purchase the drug.

The North China Star, American owned paper in Tientsin, commenting on the opium suppression scheme, declared "All this sounds impressive, but whether the suppression fails or succeeds, it is sure to be a money making proposition for the authorities while the experiment is in progress."

FRIEND OF THE PEOPLE

Letters to this department must be signed with names and addresses of writers.

RIGHT TO ESTATE.

Evanston, Ill., March 26. — [Legal Friend of the People.]—Father died some years ago, bequeathing his entire estate to mother during her lifetime. At her death he made certain bequests in his will to be executed by a son. 1. At her death was it my mother's or my father's estate? She died intestate and the heirs agreed the son should act as administrator. After a year had passed and all claims and bequests paid, a report presented to the court, the heirs wished to close the estate. Not having divided everything [real estate] they agreed to have the son act as their agent or trustee. This agreement was presented to [2] the attorney who said before that it could be done. Many of the bonds are undergoing adjustments and it seems impossible to have the name transferred at this time. As all heirs agree [3] can't the administrator have power of attorney now? 4. Is there any reason why we can't pay the attorney's fee and dismiss him? H. H.

1. The remaindermen would take their interests after the death of the life tenant by virtue of your father's will, if that is what you mean to ask.

2. If an attorney has been employed, he has the facts before him more adequately than we have and hence is in a better position to advise than we are.

3. Yes.

4. We see no reason why the probate estate should not be closed, but see preceding answers.

TRIBUNE LAW DEPARTMENT.

CONTENTS OF WILL.

Chicago, March 27.—[Legal Friend of the People.]—I had a sister who left a will. Her heirs are an adopted son, whose adoption papers were taken out after he was 21, a sister and a brother. 1. What procedure should I take to find out the contents of the will? 2. If all is left to the adopted son, is it advisable to contest the will? I notified the bank of her death by telegram. 3. Will that keep him out of the safety box until the will is disposed of? G. F.

1. If it has been filed for probate, you can obtain a copy from the clerk of the court.

2. Not unless you can prove undue influence or lack of testamentary capacity.

3. It will keep him out until there has been an inheritance tax examination. It is not clear what you mean by "disposed of."

TRIBUNE LAW DEPARTMENT.

WORDING OF WILL.

Moline, Ill., March 26.—[Legal Friend of the People.]—A, as beneficiary under a will, is to receive a specified amount of money from a lot of bonds. B is to receive what remains over and above the specified amount that A will receive. Will the value of the bonds be computed as of the date of death of testator or will value be calculated as of the day of final settlement? H. B. H.

The latter as we understand your wording, though we cannot give advice of much value without having the wording of the will before us.

TRIBUNE LAW DEPARTMENT.

"MY FRIENDS," FRENCH VERSION

[Le Journal, Paris.]

"Just another trick to get out of setting up the drinks."

VOICE OF THE PEOPLE

Writers should confine themselves to 200 or 300 words. Give full names and addresses. No manuscripts can be returned. Address Voice of the People, The Tribune.

MURDER IN IRELAND.

Chicago, March 26.—I sincerely hope that the Irish Free State government may soon catch and hang the cowardly gang of assassins who yesterday, in Ireland, murdered Admiral Somerville, a defenseless old man of 73.

It is difficult to conceive of patriotism insanely misguided enough to offer any shadow of excuse for this brutal murder. Whatever may have been wrong—from even the most extreme Irish viewpoint—about the admiral's activities in recruiting Irishmen for the British army, it did not justify a reprisal so utterly savage. The skulking thugs who committed this crime have not hurt England, but they most certainly have shamed their motherland—Ireland.

The men whom Admiral Somerville is alleged to have induced to join the British army were not minors; they were not driven to enlist by any force employed either by the admiral or by those for whom he worked. Perhaps the only force acting in the matter was the fact that these men were unemployed. If there are—and seemingly there are—in Ireland today men willing to join the British army, the fault, if any, is not that of those who seek to recruit them. The fault lies elsewhere. Possibly with themselves, possibly with the country of their birth.

In hunting down and hanging the slayers of an old, possibly ill advised man, the government of the Irish Free State will not, as some hot headed yahoos will undoubtedly shout, be proving its subservience to England. It will be doing what every decent Irishman, regardless of creed or party, wants to see it do—vindicate its claim to be the government of a decent, honorable people.

CLEMENT L. KELLEY.

MEN AGAINST INSECTS.

Hammond, Ind., March 25.—Recently there appeared in your columns an article on the impossibility of insect life ever gaining control over man. Among reasons listed was the fact that insects were here long before the white man with his many weapons, and still the insects were not overly numerous.

Looking at this from another angle, we find that since the white man has been in North America millions of acres of forests have been cut down and as many acres planted in various crops. In cutting down trees insect enemies, such as birds and mammals, have been driven away, creating a greater chance for the survival and reproduction of insects. The planting of crops has encouraged a thousandfold more insects because they have found vast areas of food to their liking and suitable places to reproduce.

Another important factor is that there are many pests that have been imported by man which take millions of dollars every year to try to control, and millions of dollars' worth of crops are destroyed each year because of them.

Man will undoubtedly have to continue his desperate efforts in trying to control insect life. MARIE S. A. GUSTAFSON,
Teacher of Biology.

OF COURSE THERE NEVER WAS.

Chicago, March 29.—After several years in the dry cleaning business in Chicago, which takes me into many homes, I fail to see any reason why any one could say that there ever was overproduction in this country. TRUTHFUL.

GOING FISHING.

Springfield, Ill., March 25.—The President, like other hard worked public servants, is entitled to an occasional vacation, but at a time when thousands of our citizens have been bereft of their homes and life savings, and the entire nation is called upon to contribute to their relief, it certainly seems incongruous to spend three hundred thousand dollars of the people's money on a fishing trip.

HARVEY ANDERSON.

Chicago, March 25.—It is amazing how frequently of late THE TRIBUNE through its special writers likes to jab at the President for his vacation cruise at government expense.

This is a large subject. You may remember that President Cleveland was a great fisherman at the expense of the United States treasury, and that President Theodore Roosevelt was fond of the Mayflower and went frequently on cruises on old Uncle Sam's pocketbook. You may further recall that the mighty engineer, who was going to lead us to something really good in a business way with South America, the late lamented Herbert Hoover, took part of an American squadron to convey him to Buenos Aires. And so it goes.

What do you suppose all the congressional junkets have cost? Have a heart. If the present President reconditioned an old vessel and calls it the presidential yacht, maybe a Republican President will take his buddies out for a joy ride on the selfsame vessel a year from now. Even then it won't be as expensive as trotting the prince of Wales around the world in a British battleship. OMER F. DOUD.

Chicago, March 25.—Apropos of the President's $300,000 fishing trip, what a wonderful opportunity of vote getting he overlooked. Just suppose that instead of going away on pleasure bent he had decided to forego this luxury and had made the grand gesture of having congress compute the probable expenses of his trip and appropriate or transfer this amount to the relief of the stricken flood victims.

Of course there would have been plenty of skeptics who would have attributed such an act to political expediency, it being election year, but whatever motive might have prompted the deed the benefits to the needy would have been the same. What profound gratitude he would have evoked, not only from the actual sufferers but from a sympathetic populace as well.

But as it is I wonder just what does a half frozen, destitute, pestilence exposed refugee think about when he reads [if he can get a paper] about the poor man's friend angling for tarpon, surrounded by every luxury and medical attention, enjoying himself 'neath sunny skies while hundreds of thousands of miserable wretches are not sure of where their next meal is coming from.

OTTO H. TRIPPEL.

ACCOMPLISHMENTS COMPARED.

Chicago, March 28.—A Chicago doctor in solving a problem in mathematics has evolved a figure containing 155 digits. That's nothing at all. Dr. Roosevelt in trying to solve the New Deal problem has arrived at a figure running into billions and the end is nowhere in sight.

H. SMITH.

"EVERYTHING POINTS TOWARD PEACE"

[Nashville Banner.]

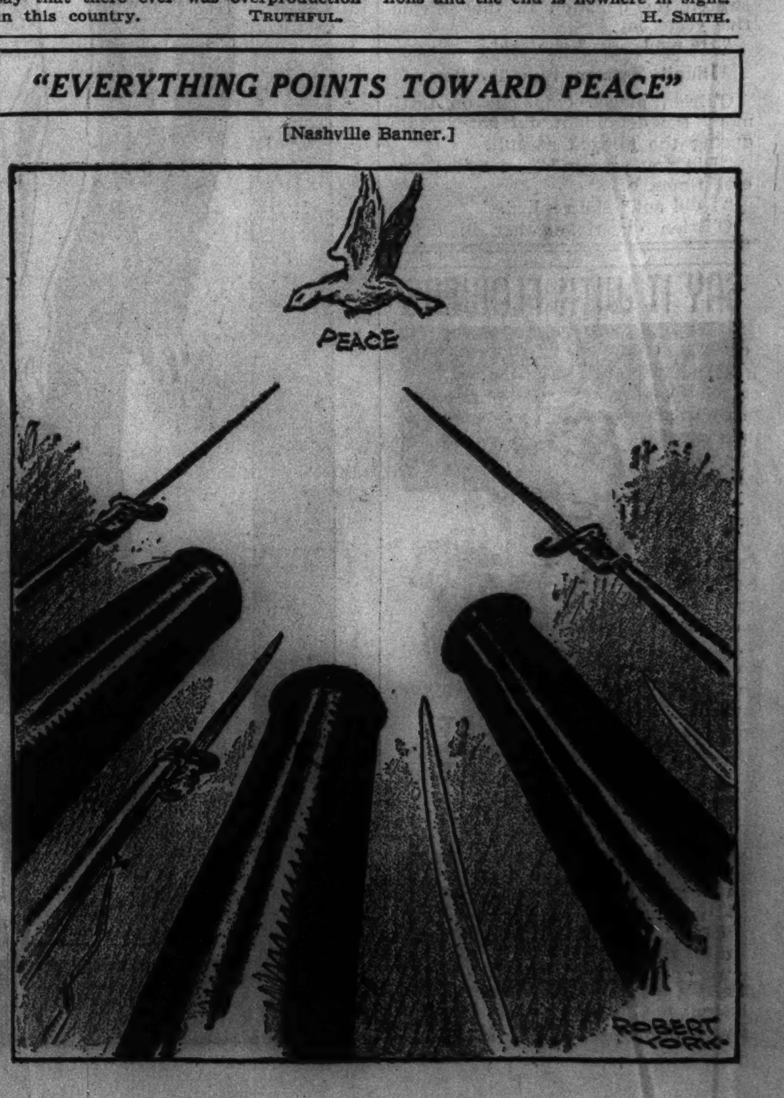

AH, LUCILLE! FARGO LETTERS BREATHE LOVE

Romantic Notes of 1905 Read in Court.

BY VIRGINIA GARDNER.

Miss Lucille Camden, 49 years old, who claims a widow's share in the estate of the late Livingston Wells Fargo because of a common law marriage she alleges took place 30 years ago, closed her eyes drowsily in Probate court yesterday while her attorney read in low, moving tones from love letters she received from Fargo.

The letters, many of them written from the Chicago club, received the close attention of Judge John F. O'Connell, who is hearing the case. Toward the end of an hour the judge arose and walked up and down behind the bench, his hands behind him. Then he adjourned the hearing until 2 p. m. tomorrow.

Mr. Sturgis Listens, Too.

Another close listener was W. B. Sturgis, husband of Mrs. Edith Sturgis, 2440 Lake View avenue, executrix of the estate of Mr. Fargo, who was her uncle and who died in 1934. Mr. Sturgis sat with hand cupped behind ear, a look of incredulity on his flushed face as the most ardent of the phases flowed rhythmically from the lips of Attorney Paul A. Neuffer, counsel for Miss Camden.

Only Miss Camden, who calls herself Mrs. Lucille Camden Fargo, appeared uninterested in the letters. Occasionally she opened her dark eyes and revealed a gleam in them.

The estate of the late Mr. Fargo, a member of the family which founded the old Wells-Fargo Express company, is virtually worthless now, according to Attorney Frank B. Gilmer, representing Mrs. Sturgis. Attorney Neuffer said out of court that his client brought the court action largely to gain recognition as the widow, not because she thought the estate would yield much. It was to "restore her to her rightful position in the eyes of the world," he said.

First of Letters Read.

Among the letters read was the first known missive written to Lucille after May 5, 1906, the date on which she claims she and Mr. Fargo were united in a common law marriage in the Bellevue-Stratford hotel at Philadelphia. At that time she was 19 years old and he was about 45.

This letter, dated May 26, 1906, Buffalo, N. Y., and addressed to Miss Lucille Camden, 175 Lexington avenue, New York, as read to the court by Mr. Neuffer, said:

"Dear Lucille: And now for a little letter after a wee breakfast in this hotel . . . and an opportunity to write to the dearest, sweetest, most precious little girl in all time. . . .

"Without design, without excitement or infatuation, two living loves have come together as one, a sacred love, to be kept from eyes and thoughts of the other part of the world.

A Treasure of Romance.

"It is too personal and tender to have it known or talked about, gossiped about by any one else. It's our treasure. What painstaking care I will give to it and how sacredly and tenderly you will guard it in your happy heart. How much it is to be watched and held in check—else it comes over one like a poison languor or rends one like a beast, or steals over mind and conscience and leaves one a wreck.

"But love, real and true, kept for itself and protected and kept pure, transforms all the world to its own perfect radiant picture. Love is simple and is not found and cannot live in any atmosphere of complication. In you rest such great possibilities. You are already so much, and your faults are so sweet and so easily lost. Our love will light the way to all changes without any planning or thinking.

Happy Love—No Errors.

"Dearest, I am so happy and I was so thankful that your face showed only contentment and confidence last night. There was no farewell in your voice and your eyes danced in the light of the days to come. I love you, Lucille, and I am not infatuated, and we cannot be led into any errors of extravagance in deed or things. It is so much to both of us that we will give up all things that may endanger it.

"I can feel your lips and arms now and they are so comforting and yet so full of living thoughts and love.

"The rosebud is in tatters in my pocket—you gave it too much pleasure yesterday. Dearest, good day, and when you get this in the morning you will be in your own room, in bed, and when you take it it will reach up to your lips and lay the devotion of my kiss on them, silently and truly."

The letter was signed, "Your Livingston."

Warnings to a 19 Year Old.

Other letters written after the purported marriage were read, and more will be read when the hearing is resumed tomorrow. In all of these letters phrases of love and romance were intermingled with warnings to the 19 year old girl not to let others know too much of their happiness.

In a letter dated May 28, 1906, Chicago, Fargo wrote:

"Let no doubt, no shadows of doubt, rest across your heart. . . . No effort is needed now except to keep your love strong against all attack and all temptation."

He wrote of having seen Bernhardt [Sarah, the actress] the night before, of having been to church that morning, of expecting guests at tea, and said:

"Tonight I shall be alone, and kiss your dear face, and go to sleep with your picture close to me."

Plans a House in Virginia.

Then he told of plans for building a house in Virginia, which Miss Camden alleges was built and furnished but never was occupied by them.

"But we must both be careful not to offend J. F. or W. C.," he wrote in this letter, alluding to his cousins, J. F. Fargo and W. C. Fargo, the latter then elderly. Counsel for the Livingston Fargo estate maintains that the three men together maintained a New York flat where Miss Camden and her sister lived under a "corporated directorship" of the men.

"Don't let the happiness of the day endanger the long, long future," continued Livingston's letter.

"So glad the ring gave you so much happiness. Be careful not to show all your happiness to others. Guard it, Lucille. Did the brown things fit? I had such a time finding them and such embarrassment buying them."

His New Name—Camden.

"Do you like my new name, L. L. Camden?" the letter asked, alluding to a name whose use by Fargo will be revealed in later evidence, attorneys said. "Am I worthy to bear your name, and shall I ever be worthy? Only by my love, but by that I shall be."

Another letter in 1906 also alluded to a ring.

"Dearest," it said, "a letter and a telegram at once! What would I do without them or some word from you often. . . . I shall take good care of you, your heart and mind, and love and body. How good I must keep my thoughts and all. . . . So glad you like your ring. Don't show it until a little while. How happy it should be."

Earlier Letters Also Read.

Earlier letters read to the court were more formal in tone. One dated Nov. 15, 1905, and beginning "My Dear Miss Camden," said that "W. C." had a great deal of news about her to tell him, and thanked her for the "sweet remembrance" she sent him.

Another, dated Feb. 8, 1906, Chicago, said his letters were "household letters," which he knew would be read by both W. C. and herself, and that whenever he wrote to W. C. "I can never think of anything but you, for I can picture him in your apartment reading the careless sheets to you. It is a composite letter that I must write. It's great fun, but it makes one dizzy at times!"

He closed this one by thanking her for her "courtesies in New York," and urging her to ask her sister "not to think of me as a sharp person."

LETTERS READ

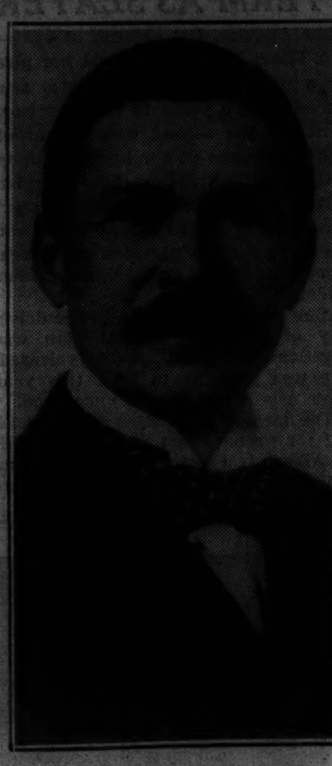

Livingston Wells Fargo at the age of 45 years.

Miss Lucille Camden as she appeared when 19 years old.

CLEANING FIRMS' UNION INJUNCTION SUIT DISMISSED

An injunction sought by four cleaning and dyeing concerns to restrain the cleaners, dyers and pressers' union from interfering with their business was denied yesterday by Judge Francis B. Allegretti on the ground that it was apparently an attempt to embarrass the union in its attempt to obtain an injunction against a rival union on similar grounds. "This action is a fraud on the court in that the allegations are unproved and the petitions made no mention of the suit now pending before Judge Walter Stanton," Judge Allegretti said.

DAILY BRIDGE LUNCHEONS

CONCERT MUSIC

Luncheons from 75c. No extra charge for bridge instruction and play in the bridge lounge.

CONTINENTAL ROOM
STEVENS HOTEL

Attractive Prizes.
Complimentary Tea After Bridge.

MARSHALL FIELD & COMPANY

Out today

MARFIELDS for APRIL

Another month, another debut of topflight fashions...these eagerly awaited Marfields. They have been chosen, as Marfields always are, for outstanding chic, quality and workmanship. As designs they are significant. As values they are superb. And as Marfields for Easter as well as April they are doubly important.

ALL MARFIELDS ALSO IN EVANSTON AND OAK PARK

A. Baku breton. Crown and underbrim covered with georgette and stitched. Grosgrain ribbon band and streamers. Black, navy, brown. *Modern Room—North, State.* $10

B. Smooth straw-like weave and crisp taffeta. Gray, red, London tan, Dubonnet, yellow, violet, black, brown and navy. *Millinery—Middle, State.* $6.75

C. Dapper sailor with exaggerated Suzy bow. Felt, taffeta or synthetic straw. Black, brown, navy, red, green and gray. *Debutante Room—North, State.* $6.75

FIFTH FLOOR

D. Alluringly feminine georgette blouse with exquisite frill of Chantilly lace. Puffed sleeves. Tucked shoulders. White, beige, maize, dusty pink. Sizes 32 to 42. *Blouses—Middle, State.* $8.95

E. Daisy print dress with cape. Applique trim. White with red daisies; violet, aqua, navy, black or London tan with white daisies. Sizes 34 to 44. *Grand Salon—South, Wabash.* $39.75

SIXTH FLOOR

F. Jacket dress only at Field's. Detachable pique vestee and revers. Pure dye silk. White on Copenhagen, gray, navy or black. Sizes 33 to 44, *Women's Dresses—South, State.* $22.75

G. Two-piece suit of soft Juilliard weave. Gibson Girl coat with wide shoulders. Black, navy, May wine, and gray. Sizes 12 to 20. *Suits—Middle, State.* $45

H. Slenderizing swagger coat. Kit-kat collar; full raglan sleeves. Forstmann wool in black, navy, Durbar brown. 40½-50½. *Larger Women's Apparel—South, State.* $45

I. Schiaparelli copy. Smartly accented seams; polka dot scarf. Taffeta lining put in entirely by hand. Blue, black. Sizes 12 to 20. *Better Coat Section—North, State.* $35

J. Classic simplicity in a short swagger of king camel's hair. Tyrol, Tahiti red, nude, Kelly green and gray. Sizes 12 to 20. *The Sports Room—Middle, Wabash.* $19.75

K. Rakish young coat with swaggering shoulders. Marajah fabric. Frog closing. Gray, nut brown or navy. Sizes 11 to 17. *Petite Miss—South, State.* $19.75

L. Sunburst tucking on a fitted coat of Juilliard fabric. Crepe lining. Navy, black, gray, red, plum. 12 to 20. *Moderately Priced Coats—North, State.* $25

SIXTH FLOOR

FIELD'S FOR EASTER GIFTS

M'NAIR ASSAILS FEDERAL WASTE; NEARLY EJECTED

Tax Committee Is Unable to Halt Criticism.

[Chicago Tribune Press Service.]

(Picture on back page.)

Washington, D. C., March 31.—[Special.]—The doughty Democratic mayor of Pittsburgh, William N. McNair, succeeded in airing his views on New Deal extravagance before the house ways and means committee today, although he escaped by an eyelash being tossed out of the hearing.

Unable to halt McNair's biting tirade against wasteful spending on the one hand and the proposed new punitive tax on corporation earnings on the other, Chairman Robert L. Doughton [Dem., N. C.] threatened to call a policeman bodily to evict the Pittsburgh mayor.

"Why all this dignity?" shouted McNair. "Good night!"

McNair Stalks Out.

He then stalked from the chamber with Doughton and Democratic members spluttering after him.

This was the climax of the second day of hearings and the second day in which attempts were made to badger witnesses who sought to oppose the 591 million dollar tax scheme requested of congress by President Roosevelt.

Yesterday, when Melville Weston of Boston, director of the Raymond Whitcomb Travel agency, told the committee the new tax would bankrupt many corporations, Doughton disclosed that his organization's president received a salary of $30,000 and pronounced it "exorbitant."

Tells of Tax from City.

McNair began his testimony with the statement that the federal government pulled 100 millions of dollars annually from the city of Pittsburgh in taxes and would extract an additional 50 millions through the new levy. He said that Pittsburgh spent annually 21 millions for police and fire protection, sewage and garbage removal, and other functions.

"I think these activities are more important than the work of this body here," ventured McNair, stepping on the toe of congressional importance for the first time. "I plead with you not to take the shirt off our backs."

McNair spoke of federal taxes on tobacco, gasoline, and amusements.

"I used to smoke Pittsburgh stogies," he said, "but I quit so you wouldn't get the tax. The federal government always gets the first bite of the cherry and after that there isn't much left for the cities to take.

Pay Envelopes to Bear Levy.

"You disguise this tax bill by making people think it is soaking the rich or taking it from corporations, but all the surpluses sent down here will come out of the pay envelopes."

Representative Wesley E. Disney [Dem., Okla.] interrupted to say that on the pending flood control bill 75 million dollars was earmarked for Pittsburgh.

"It comes ten years too late," snapped McNair. "The CCC has been making nice little parks with gutters in them to shoot the water to the river, and there might be another disastrous flood in 30 days."

Disney tried again. He said there was a member of the house from Pennsylvania whose business had doubled in the last year.

"Evidently we didn't take it all away from him," observed the Oklahoman.

"That's not your fault," retorted McNair.

McNair Quizzed on Taxes.

Drawing from the witness the knowledge that Pittsburgh has no tax on stocks or intangibles, Representative Fred M. Vinson [Dem., Ky.] said it was no wonder that was the home of Andrew Mellon.

"You're welcome to come there and live any time," McNair shot back.

Vinson started on another tack.

"You have had 121 million dollars for Public Works administration projects," he said.

"Does that include the 5 per cent that's levied for political campaigns?" inquired McNair blandly. Vinson did not reply.

Scores "Wild Extravagances."

"The Democratic platform stood for economy and not for these wild extravagances," the mayor continued. "Hundreds of millions have been poured out in the desert where no one lives."

"Then you think there is some good in the Democratic platform?" inquired Representative Allen T. Treadway [Rep., Mass.].

"Yes, it's as good as new—never been touched," returned the mayor.

Representative John W. McCormack [Dem., Mass.] began to read a long list of federal allotments to Pennsylvania and McNair attempted to interrupt with explanations. Doughton began to pound his gavel.

"Can't a member of congress make a statement without you butting in?" asked Doughton.

"Well, he interrupted me. Why can't I interrupt him?" asked McNair.

"Discourteous," Shouts Doughton.

Doughton shouted that McNair was "discourteous" to the committee and threatened to call a policeman to remove him.

A committee clerk brought a policeman to the front of the room as the congressman quickly passed a motion to excuse the witness. McNair said he would leave "gladly" and departed after snorting at "all this dignity."

Outside the hearing room he remarked that if he had known that kind of treatment was in store for him he would have brought some of his own policemen along. McNair has split from his party organization and questioned relief spending for the last year.

To observers the incident was similar to the Black senatorial committee's terrorist tactics and illustrative of the growing thinness of congressional skins to criticism as the campaign nears.

Funds Wasted, Committee Told.

McNair was followed by Leslie Johnston, director of public works for Pittsburgh. Hopeful of refuting some of McNair's statements, the majority members asked about the wisdom of relief expenditures.

"I want to say that half the federal money spent in Pennsylvania has been sheer waste," said Johnston.

"Will you tell us whether Pittsburgh has been aided by these expenditures?" asked Doughton.

"There is no question," replied Johnston, "that it has been injured. When the present administration came in there was a call for action and the President was given sympathetic coöperation in all he did. But after two years it has been seen that this particular method of spending your money and mine is wrong. The expenditure has become political."

Tells of Cost Boost.

Johnston said one sewer job in his city cost $64,000 under federal supervision and that previously a contractor had bid $12,000 to do the task.

The money should be given to the cities to spend upon worthwhile projects with the supervision of their own officials instead of through a pay roll of "hundreds in the cities, thousands in the states, and perhaps hundreds of thousands in Washington," he said.

Johnston charged that in Pennsylvania made work jobs were parceled out by "Gov. Earle, Davie Lawrence [Democratic state chairman] and Joe Guffey [Democratic senator] and Mayor McNair did not have so much to say as 'a whisper'."

The committee quit in midafternoon when no more witnesses could be found to brave the quizzing. Doughton polled the audience and, finding no more volunteers, announced adjournment.

POT ROAST BECOMES A "Company Dish" SEASONED WITH LEA & PERRINS SAUCE THE ORIGINAL WORCESTERSHIRE

IRANIAN DIPLOMATS PACK TO LEAVE; U. S. OFFICIALS WORRIED

Washington, D. C., March 31.—(AP)—As irate Iranian [Persian] diplomats in this country packed their trunks for the long trek back to Teheran, state department officials today expressed concern over possible ramifications of the "incident."

At least indirectly as a result of the tumultuous affair involving the arrest and handcuffing of Ghaffer Djalal, the Iranian minister, on a speeding charge at Elkton, Md., last October, the shah instructed his envoys to close the legation here as well as the consulates in Chicago and New York.

During the stir over receipt of this notification it was learned today at the state department that William H. Hornibrook, American minister to Iran and Afghanistan, has resigned and is now en route to Washington. Officials emphasized, however, that his resignation was submitted several months ago and had no connection with the suspension of Iranian diplomatic affairs in this country.

OHIO INUNDATES 50 CITY BLOCKS AT EVANSVILLE

Evansville, Ind., March 31.—[Special.]—Fifty city blocks were under water here today and more than 20,000 acres of land in this vicinity were inundated as the rampaging Ohio river neared its flood crest at Evansville.

All families had been removed from the flooded area and WPA workers were patroling the abandoned homes to prevent looting. Lowland residents had ample warning and removed most of their belongings.

Commander W. W. Bennett, in charge of coast guard relief work at Evansville, said his men had transported 275 school children to safety here. He said a man and a boy, trapped in their home, were saved from drowning.

Bennett has 20 boats and 70 men under his command in the local flood danger zone in addition to the coast guard's ship, the Kankakee, here with a crew of 40 and numerous small power boats.

Approximately 25,000 acres of land were under water in southern Illinois, where the Ohio was expected to reach crest stages Friday and Saturday.

The river stage at Evansville was 44.4 feet, while in Illinois it stood at 44.9 feet at Shawneetown, a rise of one foot in twenty-four hours; 45.1 feet at Golconda, a rise of two feet, and 47 feet at Cairo.

Artists of WPA Complete Murals at Elgin Asylum

Inmates of the Elgin State hospital for the insane gazed curiously yesterday on two murals which have just been completed by Works Progress Administration artists. One, a jungle scene, occupies an entire wall of Everett cottage, an open ward building. The other, in Painell cottage, is a painting of domestic animals. David Martin, art supervisor of the project, left last night for Tennessee where he will be in charge of painting murals for the big power plants of the Tennessee Valley Authority.

GOUTY
Rheumatic Conditions

Most of the aches, pains, stiffness, soreness and lameness of stubborn rheumatism and rheumatic gout are caused or aggravated by excess uric acid.

This being the case, one outstanding, swift and safe remedy as any modern druggist will tell you is Allenru Capsules—little, green, easily swallowed capsules that are powerful yet harmless.

Take these highly effective capsules as directed—often the pain and agony go in 48 hours—you won't be disappointed.

TOWNSEND ACTS TO REVAMP HIS PENSION GROUP

Movement to Be Placed in Hands of Board.

[Chicago Tribune Press Service.]

Washington, D. C., March 31.—[Special.]—A complete reorganization of the Townsend "Old Age Revolving Pensions, Ltd.," was announced tonight by Dr. Francis E. Townsend, author of the plan upon which a house committee will resume its investigation tomorrow.

The shakeup followed a split yesterday between Representative John S. McGroarty [Dem., Cal.], who has pushed the Townsend plan in the house, and the California doctor. Dr. Townsend accused McGroarty of conniving to convert Townsendites in California to the Democratic party.

Previously Robert E. Clements, cofounder of the plan, had resigned in a dispute with Townsend over the way the movement should be promulgated.

Plans to Let a Board Rule.

In tonight's statement Townsend endeavored to allay any fears on the part of his followers by announcing that henceforth the movement would be put in the hands of a board, a plan that had been considered for months, he said.

Townsend also declared that he would present 90 per cent of the profits of the Townsend National Weekly to the movement. It had been reported that Clements sold out his rights in the publication to Townsend for $50,000.

The national headquarters of the movement will be moved from Washington to Chicago, which was chosen for its central location and accessibility, Townsend announced.

Another new policy of the movement will be the selection of an auditing firm to regularly audit finances and report to the directors of each of the Townsend clubs.

"The Townsend plan cannot be defeated," declared Dr. Townsend. "The present congressional investigation lends itself to making more solid our ranks and to creating within the millions of our followers a greater zeal for an early success."

Look to Another Convention.

A date will soon be set for the second national convention of Townsend clubs to be held on a date preceding the two national party conventions this summer, Townsend revealed. A new department of visual education will be created to send movies out to the clubs to "demonstrate the practicability of our ideal for an adequate and comfortable annuity or social dividend for every citizen 60 years of age and over," of $200 a month.

Townsend will remain as president. His board of directors was named as follows: Gomer Smith, Oklahoma City, vice president; Gilmour Young, San Francisco, national secretary; Dr. Clinton Wunder, New York, J. B. Kiefer, Chicago, Frank Arbuckle, Los Angeles, and Nathan J. Roberts, Jacksonville, regional directors; and Alfred Wright, Cleveland, O., manager.

DEMAND FOR AAA DATA IS PUSHED BY VANDENBERG

Washington, D. C., March 31.—(AP)—Declaring that he had received information that two Puerto Rican sugar producers had been paid $1,566,550 under the AAA, Senator Vandenberg [Rep., Mich.] persisted today in his demand for public scrutiny of benefit payments.

"No individual who draws subsidies from the public treasury, no matter how inherently worthy his cause or classification, is entitled to immunity to public scrutiny upon this score," he said yesterday.

Vandenberg cited reports quoting Secretary Wallace as saying he declined to make public a list of recipients of large benefit payments because it might be used by "commercial people and political people."

In support of his resolution to request Wallace to report all benefit payments amounting to more than $10,000 annually, Vandenberg said he was able to give "considerable assurance" that the two unnamed sugar producers had received $1,566,550.

"Benefit payments to domestic sugar beet farmers are being sharply curtailed today, cut back to a basis which violates the moral obligation involved in a benefit plan which was specifically substituted for a reduction in the sugar tarif," he said. "These farmers now have neither the tarif nor the full payments intended to be substituted therefor."

Vandenberg's resolution now is pending in the agriculture committee.

HIJACK WALGREEN TRUCK.

Three gunmen yesterday kidnaped Veldon De Merit, driver for the Walgreen company, at 47th and Halsted streets, robbed him of his truck loaded with tobacco and drugs, and released him at 18th place and Hoyne avenue.

[ADVERTISMENT]

How Pluto Water Relieves CONSTIPATION LIVER AND GALL BLADDER TROUBLES

Constipation, liver, gall bladder troubles do come together—often when you're constipated, biliary drainage is not normal either. So ordinary laxatives temporarily relieving constipation still leave you feeling terrible. But Pluto Water (*with amazing double action*) helps all these troubles at same time. Gives a sure, gentle flush in an hour or less. Stimulates gall bladder, liver to normal, "free flowing" action. So relief is quick, thorough. For years, over 50,000 doctors have used or recommended Pluto. So *do as doctors do* when dull, listless from constipation, liver or gall bladder troubles. Take the tasteless non-habit-forming dose—1/5 Pluto, 4/5 glass hot water. Two hundred million bottles of Pluto have been used. The safest, most economical relief. 25c and 50c at all drug stores.

3 MOROS KILLED IN BATTLE WITH FILIPINO POLICE

Heavy Guns Used to Demolish Fort.

MANILA, P. I., March 31.—(AP)—Three Moros, including two women, were killed and many wounded today in a fight with eighty Philippine constabularymen near Dansalan, in Lanao province of Mindanao Island.

The Moro band was found building a fort and refused to surrender. The soldiers used heavy guns and destroyed the rampart. The Moro leader, Sultan Sa Mitring, and others were captured.

Some reports said the Moros, who are Mohammedans, were sought as cattle rustlers. Others asserted they were building the fort to resist registering for compulsory military service under the Philippine commonwealth government.

Hat Blots out Sun.

The Moro tribesmen objected that they "already know how to fight." Another of their objections is that any army campaign hat shuts off a soldier's view of heaven, forbidden by the Koran.

Constabulary officials said two suitcases of smuggled ammunition were confiscated yesterday at Iligan, Lanao, addressed to a Moro leader, and expressed belief other ammunition and arms had been slipped to the tribesmen.

Award Murphy Degree.

Praise for his part in advancing Philippine independence was given High Commissioner Frank Murphy today by President Manuel L. Quezon, during ceremonies at the University of the Philippines where an honorary degree of doctor of laws was conferred upon Murphy.

President Quezon said that when the history of the Philippine struggle for freedom is written, due credit for their work in behalf of the island's independence would be given Murphy and Francis B. Harrison, governor general of the Philippines from 1913 to 1921.

CUBA BLOWS UP HOUSE MINED WITH DYNAMITE

HAVANA, Cuba, March 31.—(AP)—The Cuban army intelligence service today found an unoccupied house in the suburb of Marianao which had been mined with 300 pounds of dynamite, so wired that it would explode when doors or windows were opened.

Believing it a trap designed to kill investigators, the army agents evacuated the families from all houses within the block and deliberately set off the dynamite.

The house was destroyed and another dwelling, nearby, was damaged. No one was hurt.

MRS. GLAB GETS ANOTHER PRISON TERM AS SLAYER

Los Angeles, Cal., March 31.—(AP)—Mrs. Hazel Belford Glab lost her plea for a new trial today and was sentenced to five years to life imprisonment for the second degree murder eight years ago of her husband, John L. Glab, retired Cicero, Ill., druggist.

The murder sentence will start after Mrs. Glab has served a one and one-half years to nineteen years sentence for forgery and preparing false evidence.

Glab was shot to death in the driveway of his home. Mrs. Glab was questioned at the time, but released. She was brought to trial this year after new evidence was uncovered.

The forgery conviction followed filing for probate last year of the will of Albert L. Cheney, retired Los Angeles capitalist, bestowing an estate of $400,000 on Mrs. Glab.

PUBLISHER HELD IN UNION ROW; CRIES POLITICS

Mineola, N. Y., March 31.—[Special.]—Hermann L. Bogart, 24 year old publisher, whose newspapers have attacked the Nassau county Republican organization for several years, was arrested today in front of his office in Hempstead on a charge of using union labels on campaign literature without proper authorization.

Bogart said he was authorized to use union labels on the campaign literature he is circulating as head of the Nassau County Borah-for-President committee. He charged that his arrest and a raid Saturday on his office were political persecution promoted by the regular Republican faction in Nassau county. A quantity of Borah-for-President literature was seized during the raid.

The publisher was taken into custody today as he was about to enter his office.

FOR BETTER—OR FOR WORSE?

It is sure to be for worse unless both are free from these diseases!

Don't allow a venereal disease to wreck your marriage, but see your physician or this reliable clinic and have a thorough examination

BEFORE the minister says "For better—for worse," make certain by means of a thorough physical and blood examination that you have no venereal infection to cause disaster later on.

Or, if you are already married, do not risk having children without first being absolutely sure that you are free from venereal disease.

For, between them, syphilis and gonorrhea are responsible for more stillborn and defective babies than any other cause! Also, they frequently lead to sterility and other tragic conditions that result in unhappy, childless marriages and divorce.

The most distressing thing about these infections is that they often exist without the individual's knowledge, particularly among women. Because syphilis can be contracted innocently, a great many men and women have the disease and are not even aware of it!

Disaster can be avoided!

Hence it is a highly sensible thing for those about to marry, *as well as for those already married*, to be examined for venereal diseases. Then, if infection is discovered, treatment can be instituted which will enable a couple to live happily together and have healthy, normal children!

But unless a protective examination is made, consequences of a disastrous nature may easily occur. For instance, untreated gonorrhea in a man may lead to sterility, crippling rheumatism, or serious prostate, bladder and other troubles. In a woman, it may necessitate an operation that will make it impossible for her *ever* to have children. Or, if she does have a child, it may cause her baby to lose its sight due to the infection getting into its eyes during birth!

Untreated syphilis, in both men and women, may bring on heart disease, blindness, deafness, paralysis or even insanity. And in the case of the expectant mother who is not treated during pregnancy, it may cause her to have a stillbirth, or to bear a deformed or feeble-minded baby!

Your family doctor appreciates the need for venereal disease examinations and will gladly give you one on request. Or you can be examined promptly, confidentially and very inexpensively at the Public Health Institute—the world's largest venereal disease clinic!

Treatments as low as $1.00

Organized by public-spirited citizens as a corporation "NOT-FOR-PROFIT" under the laws of the State of Illinois, the Public Health Institute offers low cost treatment to those unable to pay higher fees. A complete examination for syphilis and gonorrhea, *including* urinalysis and Wassermann blood test, costs only $3.00, while some treatments for syphilis cost as little as $1.00 and some for gonorrhea still less.

Hence there is no longer any need for married people to fear the effect of syphilis and gonorrhea on either their children or themselves. For not only can these infections be cured or arrested, but dependable treatment is now available at very low cost. Even persons temporarily pressed for funds can arrange to be treated.

NOTE: *The Public Health Institute has no connection with any other Chicago health or medical institute, and should not be confused with those operated for personal gain!*

OFFICERS AND TRUSTEES

JOSEPH H. KING
President, Public Health Institute
National Regulator Co.

THOS. R. GOWENLOCK
Vice-President
Public Health Institute

ROBERT A. GARDNER
Vice-Pres. & Treas., Public Health Institute
Mitchell, Hutchins & Co.

A. B. DICK, JR.
Secretary, Public Health Institute
A. B. Dick Company

A. A. CARPENTER
Ayer & Lord Tie Co.

DAVID A. CRAWFORD
President, Pullman Co.

NATHAN WM. MacCHESNEY
MacChesney, Becker, Whiteford and Wells

ALBERT A. SPRAGUE
Sprague, Warner & Co.

JOHN T. PIRIE
Carson, Pirie, Scott & Co.

HAROLD F. McCORMICK
Chairman of the Board
International Harvester Co.

MARSHALL FIELD

FOUNDED FOR PUBLIC PROTECTION · NOT FOR PROFIT · PUBLIC HEALTH INSTITUTE

PUBLIC HEALTH INSTITUTE

Organized for Public Service as a Corporation "NOT-FOR-PROFIT" Under the Laws of the State of Illinois

DEPARTMENT FOR MEN • 159 NORTH DEARBORN STREET, BETWEEN RANDOLPH AND LAKE

Department for Women and Children Only
169 North Dearborn Street, North of Randolph

South Side Department for Men and Women
129 East 31st Street, West of Indiana Avenue

ALL DEPARTMENTS OPEN FROM 10 A. M. TO 8 P. M. DAILY, EXCEPT SUNDAY. TELEPHONE CENTRAL 9383

RIGHT OF COURT TO CURB BLACK INQUIRY ARGUED

Dictatorial Powers of Congress Tested.

BY ARTHUR SEARS HENNING.
[Chicago Tribune Press Service.]

Washington, D. C., March 31.—[Special.]—If the courts are without power to protect citizens from persecution by a committee of congress, the people are at the mercy of a parliamentary dictatorship.

Thus argued Attorney Elisha Hanson, general counsel of the American Newspaper Publishers' association, in answering today the contention of the Black committee that the Supreme Court of the District of Columbia lacks jurisdiction of the Hearst injunction suit.

W. R. Hearst, naming the members of the Black committee of the senate and of the federal communications commission as conspirators to do an illegal thing, seeks to enjoin the senate investigators from making any use of his private telegrams they have seized and to compel return of the messages. He avers that his telegrams bear no relation to the lobbying the Black committee is ostensibly investigating and contends the committee exceeded its authority in seizing the messages.

Deny Responsibility to Courts.

The members of the Black committee answered the complaint with the argument that the senate is not amenable to the courts. The court will hear arguments by both sides next week.

Citing a multitude of court decisions as precedents Attorney Hanson contended in the Hearst answer that "a court of equity has power to restrain unconstitutional acts of a committee of the congress or an individual member thereof."

"Nowhere in the bill of complaints," he said, "is there any challenge of the right of either house of congress to exercise in a proper manner the implied and auxiliary powers of congress to make an investigation so as to obtain information for a legislative purpose.

"What the bill of complaint does challenge, however, is the attempt of the committee members, defendants herein, to traduce sacred provisions of the constitution of the United States and set themselves up as sole judges of their acts.

Argues Courts May Restrain.

"The fundamental issue in this case is whether the committee can commit acts which the constitution forbids and reserve to itself the sole power to pass upon the lawfulness of its acts. The committee has no such power. The courts can restrain it from attempts to exercise such a power."

Liberties of the citizens as guaranteed by the constitution depend on enforceable restraints against abuses of power, Mr. Harrison argued. Therefore, an improper exercise of congressional investigatory powers, doing and threatening irreparable damage can be restrained by the courts in an equity proceeding where there is no adequate remedy at law.

"Neither house of congress," he continued, "is the final arbiter of its own powers where private rights and liberties of citizens are at stake. Otherwise, the dominance of the legislative branch of the government over both the executive and judicial departments would be absolute. And the citizens of this country would be subject to a parliamentary dictatorship from the excesses of which there could be no relief. To illustrate:

Powers Denied to Congress.

"Among the powers specifically denied congress in article I, section 9, is the suspension of the writ of habeas corpus, except in times of rebellion or invasion. If the contention of defendants who have moved to dismiss is correct, then we have had our liberties destroyed and are back in the pre-revolutionary days of George III., Lord Halifax and other oppressors of liberty.

"It must not be forgotten that when John Wilkes was arrested in England under a writ of attachment, a writ of habeas corpus was granted but those who had seized him defeated the writ by transferring the custody of his person to others.

"A second writ was granted and upon hearing Wilkes was discharged from the custody of his captors.

Fought by Colonists.

"Meanwhile writs of assistance and attachment were being used in the colonies of Massachusetts and New Hampshire. Josiah Quincy, John Adams and other patriotic lawyers fought them and denounced them.

"James Otis characterized such writs as 'the worst instrument of arbitrary power, the most destructive of English liberty and the fundamental principles of law that was ever found in an English law book.'

"The prohibition against the suspension of the privilege of the writ of habeas corpus as well as the provisions of the first, the fourth, and the fifth amendments were placed in the constitution as a result of our forefathers' experiences with abuses of power. They are prohibitions against such acts as this committee is guilty of having committed and is threatening further to commit. Such acts are subject to equitable restraints."

Assails Hearst in Senate.

In the senate today another member of the Black committee, Senator Lewis B. Schwellenbach [Dem., Wash.] took the floor to denounce Publisher Hearst, Attorney Hanson, the American Newspaper Publishers' association, and the whole newspaper fraternity of the country.

Schwellenbach's tirade had been preceded by similar assaults on Hearst and other newspaper publishers by Black and Senator Minton [Dem., Ind]. Apparently it was part of a concerted effort on the part of the committee to discredit the pending injunction suit and influence public opinion if not the court.

Schwellenbach said Hearst controled properties worth 220 million dollars and drew a salary of $500,000 a year while his employés were paid "the lowest wages in the United States" after taking three 10 per cent cuts.

Calls Attorney a "Stooge."

Schwellenbach attacked Attorney Hanson, saying he had "paraded" himself as a constitutional authority.

"Anybody with any information about legal conditions in the city of Washington or about newspapers conditions knows that Elisha Hanson is today and always has been just a stooge for William Randolph Hearst and the rest of the newspaper fraternity of this country who believe that newspapers should be run upon the basis and theory of a sweatshop," Schwellenbach said.

The American newspaper fraternity, Schwellenbach declared, had "condemned and villified" Hearst ever since he entered the publishing business in New York in 1895.

"But now Mr. Hearst has become the plumed knight leader of the newspaper fraternity of the country," he said.

Reads Off Accusations.

Schwellenbach read at length from books on newspapers and newspaper men, in which Hearst was accused of sundry unethical methods, including the purchasing of spurious documents, purloining news from rival services, and inciting the Spanish-American war with false dispatches and drawings representing Spanish atrocities.

He also attacked the publisher's private morals, saying he moved to southern California "because of the balmy climate or because of the proximity of the movie colony," and constructed a Bavarian castle in northern California in order that "he and his movie stars might enjoy themselves."

Hearst employés, Schwellenbach said, were "forced by the whip of economic necessity to work for him." They write what they do, he asserted, because "they have families which must be fed. Yet they know in their inner hearts that there is not any man in the world today more despised by the people who work for him than William Randolph Hearst."

BATTLE FOR CONTROL OF MEXICAN BORDER CITY; 1 SLAIN, 4 SHOT

Laredo, Tex., March 31.—(AP)—Gunfire killed one Mexican police officer and wounded four others in Nuevo Laredo today when an embittered political faction, seeking to oust Mayor Martin Herrera, failed to seize the city hall.

Soldiers quickly suppressed the attempted coup and armed patrols took charge of the Mexican city, just across the Rio Grande from here. Mayor Herrera declared military rule and moved to army headquarters. Fifty men who undertook to overthrow the Herrera city government were described by the Laredo Times as adherents of Emilio Portes Gil, head of the Mexican agrarian movement.

BRITISH BOMBER TESTED; SEEN AS WAR PLANE KING

LONDON, March 31.—(AP)—A new single engined bombing plane, described as the most formidable air weapon yet developed, is now being put through its final tests, air ministry officials disclosed today. The plane is said to be capable of a speed of 300 miles an hour. It is reported to be so fast, and so advanced in range, carrying power, and ease of maneuvering, that single seater fighter planes will be practically useless against it.

Known as the Fairey "battle" medium bomber, it is powered with a new Rolls-Royce Merlin 12 cylinder engine, has a 54 foot wing span and an overall length of 42 feet 1¾ inches. Bombs are carried inside the wings. Pilot and gunner are housed under a nonbreakable "glass tunnel" which can be opened quickly for actual combat.

N. Y. Assembly Defeats Desertion Divorce Bill

Albany, N. Y., March 31.—(AP)—The assembly overwhelmingly defeated today a Todd bill proposing three years' desertion as a ground for divorce in New York state. At present, adultery is the only ground. The vote was 35 ayes, 93 noes.

MRS. HARRIMAN, SMITH JR. CITED OVER LOTTERIES

Postoffice Issues Threat of Fraud Orders.

[Chicago Tribune Press Service.]

Washington, D. C., March 31.—[Special.]—The postoffice department today issued citations against alleged lottery associations operated by Mrs. Oliver Harriman, New York society leader, and Alfred E. Smith Jr., son of the former governor of New York.

The citations demanded the appearance of Mrs. Harriman, Smith, and others in their organizations before Solicitor Karl A. Crowley in Washington to show cause why fraud orders should not be issued against them.

Both Accused of Lotteries.

According to the charge, both persons are operating lotteries. Mrs. Harriman heads the "National Conference on Legalizing Lotteries, Inc.," and Smith heads the "Golden Stakes Sweepstakes."

Mrs. Harriman's plan, advertised in magazines and other periodicals, asks those interested to send in $1 and designate which of 16 different purposes money coming from lotteries should be used. A total of $60,000 in prizes would be distributed.

In her public announcements Mrs. Harriman has declared that millions of dollars of American money goes to foreign lotteries every year and that lotteries should be held to meet the costs of charity in this country. She has asserted that he organization is not for profit.

"Deeply Hurt" by Criticism.

An attack on lotteries was made by Bishop William T. Manning last Sunday at St. Bartholomew's Protestant Episcopal church in New York, of which Mrs. Harriman is a member. Although she was not in her pew during the sermon, Mrs. Harriman soon heard the story and said she was "hurt deeply."

The connection of Al Smith's son with the "Golden Stakes" is said to be more or less that of a figurehead.

The postoffice has charged that "Golden Stakes" is selling tickets in simulation of "sweepstakes" for $1 each. After the purchaser sends in his stub he is mailed several cartoons and asked to return them with suggested titles, for which prizes will be awarded.

Brick Hit by Truck Flies Into Auto, Killing Man

Toledo, O., March 31.—[Special.]—Gordon Strassburger, 32, was injured fatally today when a brick propelled by a passing truck hit him in the head. Strassburger, a store manager, was in the rear seat of an automobile. The truck ran over a paving brick. The brick flew through the auto's windshield and struck the victim in the head.

RECEIVER, ONCE BAILIF, REBUKED OVER DEFAULTS

Joseph P. Dobrzanski, 4706 Division street, a former bailif for Judge Denis E. Sullivan, now sitting in the Appellate court, was termed a defaulter by Judge Walter P. Steffen in Superior court yesterday when Dobrzanski admitted being $3,100 short in his accounts as a receiver for fourteen properties.

Dobrzanski said that he spent the money for living expenses and to send his son to school. He told the court he hoped to raise $700 on three insurance policies, and he would try to raise at least $2,000 more by April 8.

Dobrzanski was ordered to produce the insurance policies in court this morning when a hearing will be held on his accounting on the largest property, a roadhouse and gas station at Riverside and Harlem avenues, Riverside.

The judge impounded $800 of Dobrzanski's money last Thursday.

TAMPA JUDGE GRANTS CHANGE OF VENUE IN FLOGGING DEATH CASE

Tampa, Fla., March 31.—[Special.]—Convinced of the futility of trying to obtain a jury here in the Shoemaker flogging death trials, Judge Robert T. Dewell today ordered the cases transferred to Polk county.

Judge Dewell said unsuccessful efforts to obtain a jury here showed that a fair and impartial trial could not be obtained in Tampa. Consequently, he said, he was granting the defense plea for a change of venue to another county. He said the trials would start the week of April 13.

In the first of the trials, in which a jury was sought here, three suspended Tampa policemen were on trial for kidnaping a companion of Joseph Shoemaker. Shoemaker died after he and two other men had been flogged, tarred, and feathered.

OAK PARK MAYOR ASKS RADIO HELP TO HUNT IMHOFF

James A. Howe, village president of Oak Park, sent out messages to 23 police radio stations asking them to broadcast descriptions of Wiley Imhoff, former manager of the village water department, wanted on a charge of embezzling village funds.

Imhoff was dismissed on March 10 after an audit of the accounts of the water department. He and his wife disappeared the next day, and on March 12 it was announced that a $5,000 shortage had been found in Imhoff's accounts.

Cary De Butts, commissioner of public works for Oak Park, said yesterday that Imhoff's shortage may total four times that much.

"A member of Imhoff's family," De Butts said, "told me that he saw more than $20,000 in Imhoff's possession before he disappeared."

AUTO VICTIM FOUND POISONED.

August Stein, 60 years old, 311 East 104th place, who was ill from an injury in an automobile accident a year ago, was found dead of poison in his bed yesterday.

IF YOU WANT ACTION AND ACTION NOW

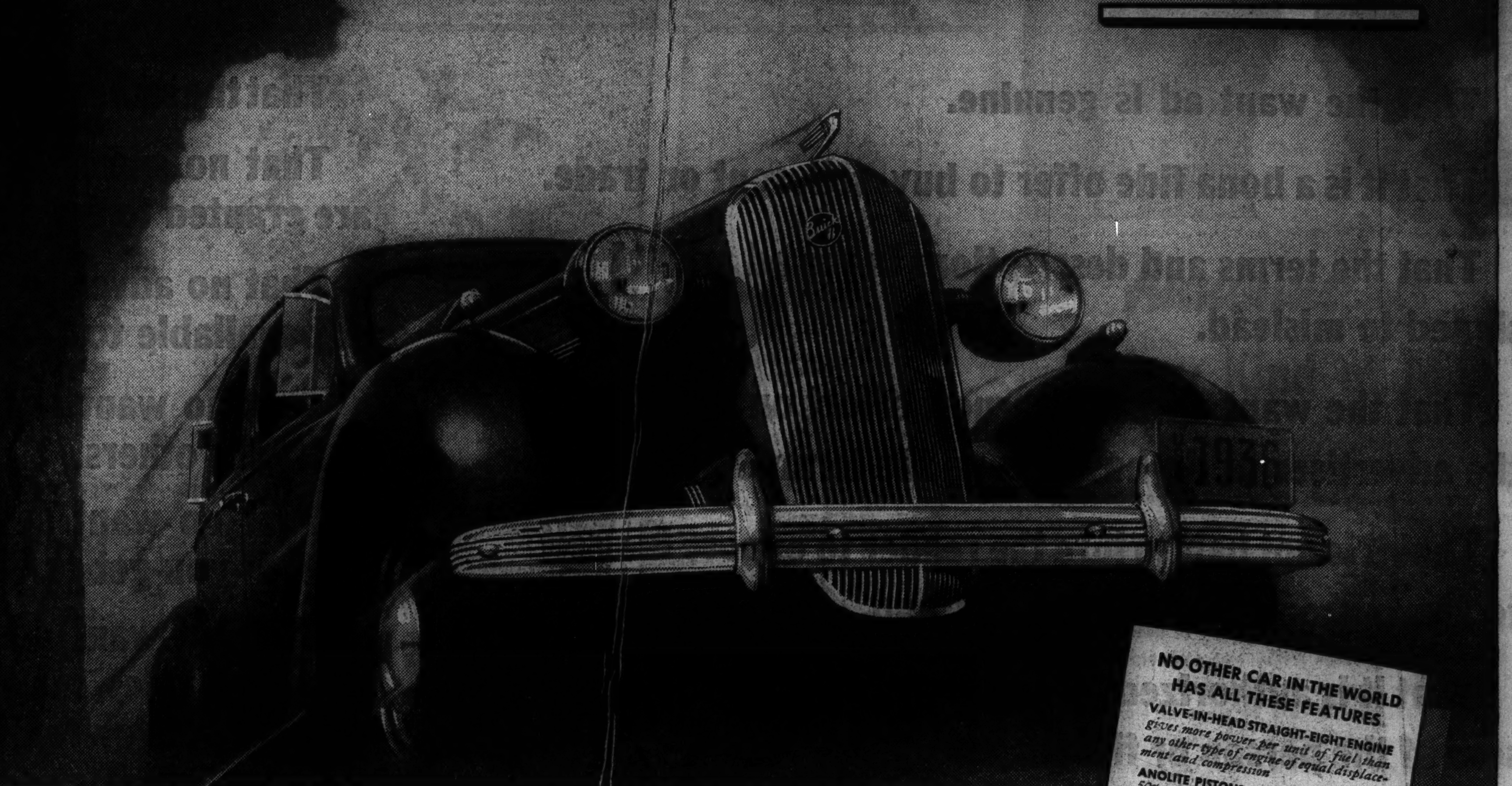

JUST slip into the deep, comfort-angled seat of the stunning new Series 40 Buick SPECIAL and see for yourself what this marvel car has to offer.

The key to its whole phenomenal performance is *action*—quick, quiet, laborless action—action *now!*

Every time you put the slightest pressure on a control—*any* control—you get instantaneous obedience.

Press the gas treadle—the response is a powder-flash of answering exuberant power.

Swing the wheel—streaming along or parking, it handles with fingertip lightness.

Tiptoe the gentlest pressure on the hydraulic brakes and this thrilling travelmate strokes safely down from speed to your will with the softness of a hand on velvet.

Take a curve in full stride and the beautifully poised car rides even-keeled, level, steady—without roll, side-sway or tire-squeal.

Point the nose at a hill and you go soaring over the crest with an ease and buoyance such as you have never known.

Now you know why this well-mannered, sweet-handling, astoundingly able Buick is sensationally sales-sweeping the motorwise of America this year.

With all its standout features, its tough true-breed Buick quality, its amplitude of room, its dazzling performance, you can have one at the lowest price ever put upon a Buick car!

NO OTHER CAR IN THE WORLD HAS ALL THESE FEATURES

VALVE-IN-HEAD STRAIGHT-EIGHT ENGINE *gives more power per unit of fuel than any other type of engine of equal displacement and compression*

ANOLITE PISTONS, *durable, long-lasting, 50% lighter, increase bearing life 150%*

SEALED CHASSIS *keeps dirt and water from all moving parts, protects from wear and erosion*

LUXURIOUS "TURRET TOP" BODY BY FISHER, *with No Draft Ventilation—the smartest, safest, strongest body built*

TIPTOE HYDRAULIC BRAKES, *giving safe, straight-line stops under lightest pressures*

KNEE-ACTION COMFORT AND SAFETY, *the true gliding ride*

TORQUE-TUBE DRIVE, *for steadier, more stable roadability*

AUTOMATIC STARTING, SPARK AND HEAT CONTROL, *for convenience, efficiency, economy*

BUILT-IN LUGGAGE COMPARTMENTS, *with ample capacity for necessary luggage*

FRONT-END RIDE STABILIZER, *for elimination of side-sway at speed or on curves*

★ ★ ★ ★

$765 *to $1945 are the list prices of the new Buicks at Flint, Mich., subject to change without notice. Standard and special accessories groups on all models at extra cost. All Buick prices include safety glass throughout as standard equipment.*

MONTHLY PAYMENTS TO FIT YOUR PURSE! *Ask about the General Motors installment plan*

JUST OUT! *Actual figures showing how Buick checks with what people want in modern cars. For your copy, write directly to Buick Motor Company, Flint, Mich.*

"Buick's the Buy"

WHEN BETTER AUTOMOBILES ARE BUILT BUICK WILL BUILD THEM

A GENERAL MOTORS PRODUCT

SOUTH SIDE

JAMES LEVY MOTORS CO. 2257 S. Michigan Ave.
GORDON MOTOR CO. of Chicago 6647 S. Western Ave.
SOUTH SHORE BUICK CO., INC. 7330-34 Stony Island Ave.
GERWIG MOTOR SALES, INC. 8443-47 S. Ashland Ave.
McFARLAND-KEENAN CO. 7647 S. Halsted St. 1243 W. 63d St.
ROSELAND BUICK SALES CO. 10432 S. Michigan Ave.
SOUTH CHICAGO BUICK CO. 8600 Commercial Ave.
JOE MARSHALL'S INDUSTRIAL SERVICE CLUB 5806 W. 63d St.
MILDA AUTO SALES 806-808 W. 31st St.

WEST SIDE

WEST SIDE BUICK SALES CO. 4666 Washington Blvd.
EMIL DENEMARK, INC. 3860 Ogden Ave.
MAHONEY-SIROVATKA CO. 5312 W. Cermak Rd. Cicero, Ill.
LOGAN SQUARE BUICK CO. 2468-78 Milwaukee Ave.
OAK PARK MOTOR SALES CO. 702 Madison St. Oak Park, Ill.

NORTH SIDE

LINCOLN PARK BUICK CO. 2825-31 N. Halsted St.
NORTHWEST AUTO CO. 3801 Lawrence Ave.
BROADWAY BUICK CO. 5701 Broadway
WESTERN-DEVON BUICK CO. 6100 N. Western Ave.
NORTH SHORE BUICK CO., INC. Corner Maple and Davis St. Evanston, Ill.

SUBURBAN

BARRINGTON, ILL. Schauble Bros. & Collins 126 N. Cook St.
ELMHURST, ILL. Ed. Schram 145 W. First St.
LA GRANGE, ILL. Burlington Motors, Inc. 418 Burlington Ave.
WAUKEGAN, ILL. Wetzel & Turner 431 S. Genesee St.
BLUE ISLAND, ILL. Roy Crist Motor Sales 12840 S. Western Ave.
HARVEY, ILL. Rickert Bros. 15323 Broadway
LAKE FOREST, ILL. C. G. Wenban & Sons 233 E. Deerpath
MT. PROSPECT, ILL. Busse Motor Sales 30 S. Main St.
WHEATON, ILL. Consolidated Motors, Inc. 227-229 W. Front St.
CHICAGO HEIGHTS, ILL. Century Motors 1717 Chicago Rd.
HIGHLAND PARK, ILL. North Shore Buick Co., Inc. 110 S. First St.
LIBERTYVILLE, ILL. Main Motor Sales 345 N. Milwaukee Ave.

SUBURBAN—Continued

NAPERVILLE, ILL. Baughman Motor Sales 1 West Chicago Ave.
WILMETTE, ILL. Foley Motor Sales 1601 Sheridan Road
DOWNERS GROVE, ILL. Walker Motor Sales 933 Curtiss St.
ARLINGTON HEIGHTS, ILL. L. W. Roehler Motor Sales 302 N. Evergreen
MAYWOOD, ILL. Walter Peckat Co. 110 Madison St.
PARK RIDGE, ILL. Wm. Busse & Sons, Inc. 134 N. Northwest Highway

SPRING SALE EVERGREENS PLANT NOW

50 Choice Varieties

In wide range of shapes and sizes. Special offers every week. Drive out. Open Sundays. Send postal today for 1936 catalog showing pictures in colors.

HILL NURSERY

DUNDEE, ILLINOIS, CORNER RTS. 14 and 33[illegible]

4 miles North of Elgin

[illegible] ACRES : ESTABLISHED 1855

COPY WRITER WANTED

IMMEDIATELY BY NATIONAL AGENCY

Automobile and agency experience absolutely essential. Must be able to produce advertising and sales promotion material that clicks. Apply by mail only. N. W. Ayer & Son, Inc., 4200 Penobscot Bldg., Detroit.

WHAT SQUARE DEALING IN WANT ADS MEANS

To Readers:

That the want ad is genuine.

That it is a bona fide offer to buy, sell, rent or trade.

That the terms and descriptions in the ad are not designed to mislead.

That the want ad is an earnest effort on the part of the advertiser to do business on the terms stated.

That it is not bait to lure the reader to expose himself to sharp practices, trickery or fraud.

That it is authorized by and published with the consent of the person or firm named.

That it is not a free ad, made up and inserted without the knowledge of the advertiser, for the purpose of padding out the want ad columns.

To Advertisers:

That the same rates and conditions are available to all.

That no special concessions, inside deals or rebates are granted to any one.

That no advertiser enjoys any credit arrangements not available to all.

That no want ads are printed free for some, while charging others.

That no want ads are printed on a contingent, or "pay-if-you-get-results" basis.

That no want ads are printed as a result of high-pressure sales methods with implied guarantees of getting jobs or renting rooms or apartments.

That no want ads are copied from other publications and inserted free without the knowledge of the advertiser for the purpose of padding out the want ad columns.

The want ad is an institution developed by modern civilization to facilitate the satisfaction of human needs.

Its sole purpose is to provide a convenient, economical medium through which people can get the things and services they want, at prices and on terms which they can afford.

Want ads, like any other enduring institution which serves millions of people, are subject to abuse. Utmost vigilance must be exercised against the few who would misuse them. The Tribune exercises this vigilance.

Square dealing benefits advertisers as well as readers. A few questionable want ads may undermine the confidence of readers in all want ads. If readers do not have confidence, advertisers do not get results. If advertisers do not get results, their advertising expenditure is wasted and they stop advertising.

The Tribune does not knowingly accept want advertising which misrepresents the nature or terms of the offer. It offers a standing reward for information leading to the arrest and conviction of any one obtaining money fraudulently through want ads published in its columns.

The Tribune does not offer concessions, inside deals or rebates to any one. It does not pad its columns with fictitious want ads or want ads inserted on a contingent basis or copied outright from other publications and inserted free without the knowledge of the advertiser.

Chicago Tribune

THE WORLD'S GREATEST NEWSPAPER

LANDON RACE IN CALIF. NARROWS TO HOOVER WAR

Fight Seen as 'Somebody' Versus 'Nobody.'

Los Angeles, Cal., March 31.—[Special.]—With the race definitly narrowed to a Landon ticket against a "nominally uninstructed" ticket, following Senator Borah's decision not to campaign in the California Republican presidential primaries, the California fight for Republican delegates to the Cleveland convention may hinge on "whether you can beat nobody with somebody," Gov. Landon being the "somebody."

The ticket of forty-four delegates instructed for Gov. Alf Landon of Kansas is running in this state's primaries with the combined backing of Publisher W. R. Hearst and his five California newspapers and Gov. Frank Merriam with the party strength of his state administration. This ticket, which bears some "big names," has not been officially authorized by Landon, and probably never officially will be. In fact, Landon's strangely assorted California following does not expect him to come to this state nor do any campaigning or clarifying of issues prior to the May 5 primaries.

Backed by Hoover.

The "uninstructed" ticket, which in reality is running as a slate pledged to little known District Attorney Earl Warren of Alameda, is backed by ex-President Hoover, National Committeeman Mark Requa, Harry Chandler of the Los Angeles Times, and the San Francisco Chronicle. Although the ticket's backers are well known, their ostensible candidate is not. Not one Republican voter out of fifty in the southern end of the state ever heard of Warren. Politically he is a "nobody."

Although it is pledged to Mr. Warren, his ticket contains a number of Landon enthusiasts who probably will vote for the Kansan if they are chosen May 5. They are the brand of Landon enthusiasts who preferred not to be associated with a ticket having its present backing. They regard the outright Landon tickets "wildcast."

Calls It "Harmony Ticket."

The slate pledged to Warren is to be released from its instructions by Warren's own declaration before it reaches Cleveland. "It is a harmony ticket," Warren says. "It will attend the convention intending only to work for the best interests of the party and nominate the strongest candidate."

The "Warren for President" ticket was the stratagem for getting around the California primary law which whould require an actual uninstructed slate to be marked by each voter forty-four times, once for each delegate, instead of only one mark at the head of the ballot, as required for an instructed delegation.

So far the Hoover-Warren ticket's attempt to overtake the early lead, run up by the Hearst-Merriam ticket in voluminous propaganda and quiet under cover work inherited from Merriam's now discarded "Merriam for President" office holding organization, has left the Landon slate apparently well in front.

Forces Usually Winners.

The potent forces behind Warren, however, have prevailed in the great majority of past tests of Republican strength in this state, and the "regular" leaders are hopeful of electing their ticket and thus retaining choice of the national committee's job in this state, together with the inside say on state patronage from Washington, in case the Republicans unseat Roosevelt in November.

A complicating element is the position of Dr. Francis Townsend and the preferences of his numerous old age revolving pension adherents in the Republican primaries. Had Merriam stayed in the race, Merriam would have had most of them, having publicly declared for the Townsend idea during the last state legislative session.

Had Borah last week not countermanded the circulation of petitions in his behalf, he would have had the largest slice of Townsend support.

A considerable fraction of the Townsend strength, which in this state runs so high in the hundreds of thousands that it may easily decide any tight election, has registered on the Democratic side, because of Congressman John S. McGroarty's decision to come out as an anti-Roosevelt candidate on an out-and-out Townsend plan platform.

New York Police Shakeup Will Be Launched Today

New York, March 31.—[Special.]—The police department will undergo a thorough going shakeup tomorrow with demotions of at least two officers in the higher ranks, a number of promotions, and extensive shifting of commands. Announcement of the changes was made by Commissioner Lewis J. Valentine with only the terse explanation, "for the good of the service."

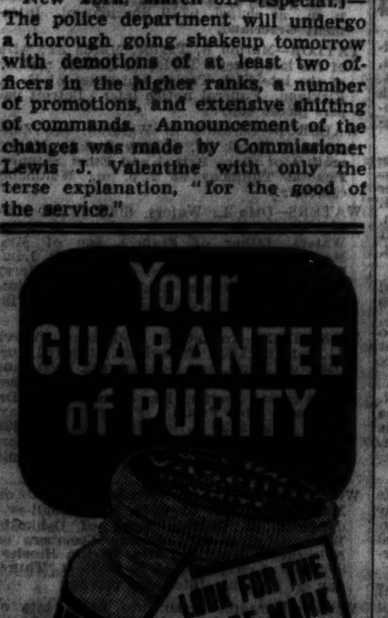

'MA' KENNEDY MAKES BID FOR PEACE WITH DAUGHTER AIMEE

Los Angeles, Cal., March 31.—[Special.]—When Superior Judge Robert Kenny today ruled against the Rev. Aimee McPherson's demurrer to Vivian Denton's $400,000 slander suit against her, the judge smoothed the pathway to reconciliation between the evangelist and her mother, the Rev. Minnie [Ma] Kennedy.

Mrs. Kennedy has not spoken to her daughter since a quarrel over personal and church affairs five years ago. Mrs. McPherson must stand trial on Miss Dunton's claim for damages because of assertedly being called "a coarse and common woman" and "an imp of Satan." The remarks were asserted to have been made when Mrs. McPherson dismissed Miss Denton.

"Ma" Kennedy said today: "Sister needs some one to life her spirits, to give ease and comfort to her weary spirit. If Aimee needs me, she can come to me."

Mrs. McPherson said, "It is all in the hands of my attorney, Jacob Moidel."

'MYSTERY' CATCH IS ROOSEVELT'S BOAST; 27 LBS.

Will Try for Bigger Fish Today.

BY WALTER TROHAN.

[Chicago Tribune Press Service.]

(Picture on back page.)

ABOARD U. S. S. POTOMAC, Nassau Harbor, March 31.—[Special.]—President Roosevelt today proudly boasted of a "mystery fish" as the prize catch of his $300,000 fishing cruise.

Seated aft on the Presidential yacht Potomac, Mr. Roosevelt told White House correspondents, whom he had invited to a buffet luncheon from the temporary executive offices at Miami, that he made the catch at Caicos Island several days ago. The "mystery fish" he described as resembling the amberjack and the bluefish..

Mr. Roosevelt said he looked in vain for the creature in books on sea angling. In the face of scoffing by the newspaper men he said the fish might be a common catch for other anglers, but was a novelty to him. The 27 pound fish, frozen in ice, will be taken back to Washington for identification by experts of the Smithsonian institution.

His Luck "Never Better."

Mr. Roosevelt said his fishing luck had never been better, and that it surpassed that of the noncampaign years aboard Vincent Astor's yacht Nourmahal. His line has brought in smaller game fish—barracudas, bluefish, amberjacks, trigger fish, and the like.

With a laugh the President acknowledged he had not yet captured a "denizen of the deep." He said he would try to hook some larger fish tomorrow in the "tongue of the ocean."

The "tongue," formed by coral reefs, lies 80 miles south of Nassau. [The President's party left for the "tongue" during the night.]

Mr. Roosevelt said he found fishing best near uninhabited islands in the vicinity of Caicos Island. In the future, he added, he intends to look for such islands before casting out a line.

Asked if he would ply the ocean "tongue" for sharp words to employ in his campaign, the President said he was seeking "barracuda words." The barracuda is the most vicious of fish.

Mr. Roosevelt was evasive when asked when he plans to end his cruise. He airily said Saturday, Sunday or Monday.

Sir Bede Clifford a Guest.

During the interview Sir Bede Clifford, governor general of the Bahamas, and Lady Clifford sat at the President's luncheon table. Other guests included Frank Henry, U. S. consul at Nassau, and Mrs. Henry.

During the visit newspaper men were permitted to see the vessel for the first time. Photographers were allowed to make "shots" from coast craft and of the press conference, although Mr. Roosevelt refused to show with his hands the size of his catch. He held up his right hand extending his thumb and forefinger to indicate about 2 inches, but not before cameras.

Reporters flew to the meeting with Assistant White House Secretary Marvin McIntyre. The visiting party returned to the Miami Biltmore hotel early in the evening.

MAINE PLEDGES TEN DELEGATES FOR ROOSEVELT

Breckinridge Will Run in Maryland.

Lewiston, Me., March 31.—[Special.]—Maine's ten votes in the national convention at Philadelphia next June were pledged to President Roosevelt for renomination at the state Democratic convention here today.

A resolution binding the delegates to vote under the unit rule for President was offered by John D. Clifford Jr., United States attorney for Maine. The 1,800 delegates arose en masse on the presentation of the resolution and adopted it amid cheers.

The Maine national convention delegation was also pledged for Roosevelt four years ago.

Breckinridge in Maryland.

Annapolis, Md., March 31.—[Special.]—Henry Breckinridge, New York attorney and adviser to Col. Charles A. Lindbergh, today filed as a candidate to oppose President Roosevelt for the Democratic presidential nomination in the Maryland primary on May 4.

His filing assured a primary contest in the state because President Roosevelt filed several weeks ago. Breckinridge also has filed in New Jersey, Ohio, and Pennsylvania. He said he would personally campaign in Maryland from April 28, the date of the Ohio primary, to May 4.

Assails New Deal.

Breckinridge rapped the administration in a formal statement he issued today, scoring it chiefly for the AAA, relief, expenditures and what he termed the "attempted subversion of the constitution."

He recommended, among other things, "restoration of orderly constitutional behavior in government, the ending of the economy of scarcity, the restoration and extension of the civil service principle, the building of a true partnership among all elements in industry, and unabated provision for the unemployed until they are absorbed in productive work."

Arranges Headquarters.

Cleveland, O., March 31.—[Special.]—Gov. Alfred M. Landon of Kansas sought headquarters in every hotel in Cleveland today as he and three other prominent Republicans mentioned for the presidential nomination prepared to open extensive headquarters at the national convention here June 9.

The other candidates are Senator William E. Borah of Idaho, Frank Knox, Chicago newspaper publisher, and Senator L. J. Dickinson of Iowa.

18 Votes For Landon.

Louisville, Ky., March 31.—(AP)—The Kentucky state Republican convention late today instructed the four delegates at large to vote for Gov. Alf M. Landon of Kansas at the Republican national convention, assuring him of 18 of this state's votes there. Two districts, each with two votes, have voted to send uninstructed delegates.

Mrs. Pinchot Will Run.

Philadelphia, Pa., March 31.—[Special.]—Mrs. Cornelia Bryce Pinchot, wife of former Gov. Gifford Pinchot, today announced that she plans to compaign for a Republican congressional nomination in Philadelphia.

25 ON PROBATION ATTEND OPENING OF TRAFIC CLASS

The opening session of the trafic school of the Evanston accident prevention bureau was held last night in the suburb's Municipal court building. Nine of the 25 students were there because they had been ordered to attend by Municipal Judge Harry H. Porter and Policeman William Calderwood in charge of probation. The others were volunteers who wished to learn rules for safe driving.

Those sentenced by Judge Porter to attend have been promised they will not be fined or sentenced to imprisonment for the offenses of which they were found guilty, provided they finish the four weeks course and pass an examination.

The board of trustees of Northwestern university decided last night to establish a training course in safety for trafic policemen. The university appropriated $3,000 which will be added to $5,000 donated by the Automobile Manufacturers association to finance the course.

BIGGEST BONDED "BUY" IN CHICAGO

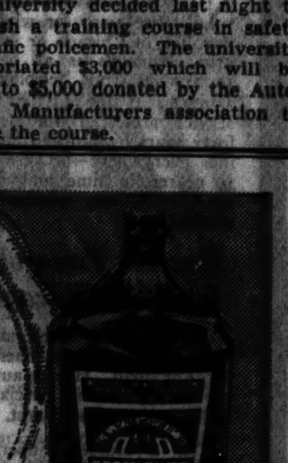

7 YEARS OLD—100 PROOF

All over Chicago . . . critical "bonded" tastes are applauding the richness and mellowness of Green River Bottled in Bond. And they're applauding the lower-than-ever price, too. Try a bottle of this finest of all bonds today!

$1.97 PINT

QUART $3.85

OLDETYME DISTILLERS, INC., N. Y. C.

BOTTLED IN BOND

GREEN RIVER

STRAIGHT WHISKEY—BOTTLED UNDER CANADIAN GOV'T SUPERVISION

Hit and Run Car Kills Son on Way to Father's Funeral

A youth en route to attend his father's funeral in Gary was killed and a companion injured early yesterday when they were struck by the automobile of a hit and run driver on U. S. route 6, near U. S. route 31, ten miles south of South Bend.

The victim was Jack Sherman, 18 years old, of Mansfield, O. The injured man is Sherman's uncle by marriage, Charles Ruckman, 20 years old, of 646 Hamilton street, Gary.

The two were en route from Mansfield to Gary to attend the funeral of Sherman's father, Philip, whose second wife is Ruckman's sister. They were on the highway beside their car repairing a tire when another car struck them, then sped on without stopping.

Father's Funeral Postponed.

The funeral of the elder Sherman was postponed until today because of the tragedy. Young Sherman's body was sent to Mansfield for burial upon the arrival of relatives who will attend his father's last rites.

No new trafic deaths were reported in Cook county yesterday and the toll since Jan. 1 remained at 231 at 4 p. m., according to figures from the coroner's office. In the same period 192 were killed and 3,588 injured within the city limits of Chicago.

Death Toll Above 1935.

The coroner's figures for the first quarter of this year showed an increase of nine deaths in the city over the corresponding three months in 1935, but a decrease by one death in accidents that occurred in Cook county but outside Chicago.

Figures for the first quarter of last year show that there were 223 trafic deaths in the county, and 183 deaths and 3,549 injuries within the Chicago city limits.

THE MASSACRE

Chicago's 1936 Trafic Toll

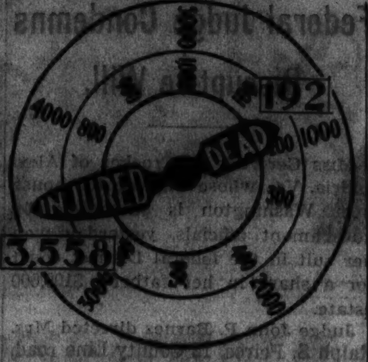

Over 98 per cent of the city's automobile fatalities are of a nature physically impossible on an elevated highway.

Ickes Scoffs at Report He Will Resign in April

Washington, D. C., March 31.—(AP)—Informed today that "Democratic sources" had predicted he would resign April 15, Secretary Ickes told reporters: "They move it up every month—that started back in 1934." He added, with a touch of irony, that the "Democratic sources" knew "more about it than I do."

Young Woman Sentenced to 5 Days for Auto Crash

Mrs. Alice Anderson, 26 years old, 4906 Potomac avenue, was sentenced to five days in the county jail by Judge Eugene L. McGarry in the Safety court yesterday on a charge of reckless driving. Mrs. Anderson was arrested Monday after her automobile crashed into two parked cars at 4947 Montana street. She admitted drinking in a tavern just before the crash.

TRICK SHOULDER AND TAXI PLOT PUT 3 IN CELLS

Reveal Staged Crashes in Swindle Case.

Three men accused of conspiring to defraud a taxicab company by collecting damages for staged accidents will be arraigned on swindling charges in the Felony court today. Assistant State's Attorney James A. Brown announced that he will ask immediate grand jury action.

The men are Julian Lewis, 3638 Douglas boulevard, alleged ringleader; Howard Weitzman, 1301 South Trumbull avenue, and Bernard Waldman, 1311 South Turner avenue. Waldman has a "trick" shoulder, which he can throw out of joint at will. His acrobatics aided materially in the scheme.

Driver Approached in Plot.

About a month ago, Prosecutor Brown said, Lewis approached a Checker taxicab driver, whose name was not revealed, with a proposal that he lend his aid to staging an accident. It was agreed, Brown said, and on March 1 the driver picked up Lewis' parents, Meyer and Tillie Lewis, at their home at 1301 Independence boulevard, to take them to a loop theater.

At Roosevelt road and Independence boulevard the taxicab crashed into the rear end of another. Mrs. Lewis was treated at Mount Sinai hospital for cuts about the face. Lewis engaged his brother-in-law, Attorney Lew Nathanson, to represent the couple in a damage claim.

Lewis later met the taxicab driver, congratulated him on the accident, paid him $25, and suggested a second crash, according to Brown. Waldman's aid was enlisted, and it was arranged that he and a girl friend would be passengers in the appointed cab on March 22, the prosecutor said. Failure of Waldman's girl friend to show up caused postponement of the crash.

Headed for a Crash.

Last Friday Waldman invited Weitzman for a taxicab ride, explaining that "we're going to have a little accident," Brown said, and the crash occured at Madison street and Hamlin avenue, where a Yellow taxicab crashed into the Checker cab in which the men were riding.

Waldman staggered from the cab and threw his shoulder out of joint, Brown said. This case also was turned over to Attorney Nathanson.

Lewis, Weitzman, and Waldman, who have been in custody several days, did not succeed in collecting any money from the cab company.

MOVE FOR 'L' TRANSFERS IN WEST SUBURBS

The Illinois commerce commission yesterday directed the receivers for the Chicago Rapid Transit company and the Chicago and West Towns Railway, Inc., to show cause why lower joint fares and transfers should not be instituted in western suburbs. The order involves the Lake street, Garfield Park, and Douglas Park branches of the elevated, and all street car and bus lines of the Chicago and West Towns Railways. Benjamin F. Lindheimer, chairman of the commission, said the aim is to give suburban residents privileges similar to those prevailing in Chicago, with its universal transfers between street cars, motor coaches, and the elevated.

The Human Touch

THE CONDUCTOR COULD SEE, from her look of bewilderment as he handed her the telegram, that she was unused to traveling alone.

It was a message from home. She must return at once. But how? The train back on the line she was using had already passed.

Her anxiety vanished as the conductor explained.

Half an hour later she stepped from the train. The station agent was waiting. Miles away on another line was a returning train. The agent took her in his automobile and saw her aboard.

Then he wired the family that she was safely on the way.

THIS sort of thing is all in a day's work with Illinois Central employes. They are more than skilled technicians, making trains run safely and on time. They have a tradition of warm-hearted friendliness that distinguishes the service they render.

President

ILLINOIS CENTRAL

ILLINOIS CENTRAL SYSTEM

Announcing A New Kind of Milk

BORDEN-WIELAND has always closely investigated every new development in the dairy industry and has adopted every proved method for improving the purity and quality of milk.

Borden-Wieland is now ready to offer you a new KIND of milk known as SofKurd Milk. It is the result of scientific research which discovered a process that makes milk more digestible. This new milk is made more digestible by a simple process of rearranging the minerals of milk so that it remains liquid throughout the entire process of digestion.

You can get more benefit from the milk you drink if you drink Borden-Wieland SofKurd Milk. Anyone in your family who should be drinking milk, but has been unable to enjoy it, will welcome the easy digestibility of SofKurd Milk. Try it 30 days. Ask any Borden-Wieland route salesman or phone, Bittersweet 5000 or 8600.

SofKurd Milk

BORDEN WIELAND

IT'S ALL IN FUN

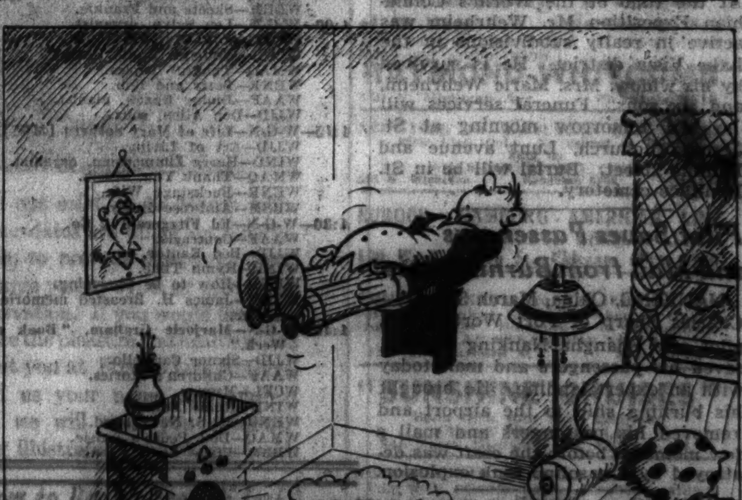

HOSPITALS PLAN TO OFFER CARE FOR $10 A YEAR

Schweppe Leads Sponsors for Group Policies.

BY THE REV. JOHN EVANS.

Low cost hospital service for employed persons on a nonprofit annual insurance plan will be available in Chicago within the next few months. The plan is now being developed jointly by medical staf members, trustees, and superintendents of leading hospitals, and representatives of the Chicago Medical society, under the auspices of the Chicago Hospital council, 105 South La Salle street. Under the insurance plan necessary hospital services will be guaranteed by the payment of an annual premium of no more than $10.

Charles H. Schweppe, president of the hospital council and head of St. Luke's hospital board, made the announcement of the group insurance plan yesterday after a conference with the Chicago Medical society on Monday night. He said that several months ago he had appointed a hospital council committee to work out group hospital insurance for the Chicago area.

Doctors, Educators in Group.

The committee is composed of Dewey Lutes, superintendent of the Ravenswood hospital; Dr. A. C. Bachmeyer, director of the University of Chicago clinics; the Rev. John W. Barrett, diocesan director of Catholic hospitals; Chauncel B. Borland, Dr. Irving S. Cutter, dean of Northwestern medical school; E. I. Erickson, superintendent of Augustana hospital; Alfred C. Meyer, president of Michael Reese hospital; Dr. Louis D. Moorhead, dean of Loyola Medical school; Sterling Morton, Rufus Rorem, Taylor Strawn, president of Grant hospital, and Charles A. Wardell, superintendent of St. Luke's hospital.

This committee has been holding regular meetings in conjunction with a special committee of the Chicago Medical society under the chairmanship of Dr. Julius Hess.

Law Sanctions Proposals.

The low cost protection against hospital expense, according to arrangements developed, will be purchased from the Chicago Hospital Service corporation. Legislative provisions for this nonprofit organization were enacted last year.

While the subscribers' contract has not yet been put in final form, the general features of the service are tentatively announced as follows:

The service will cover all forms of sickness and accident except those covered by workmen's compensation coverage and those not legally admissible to general hospitals for treatment. The subscriber may choose his hospital and obtain a maximum of 21 days' service per year, including board and room, general nursing service, anesthesia, ordinary drugs, medications, dressings, and necessary pathological and laboratory services.

GRACE HARDY, 70, VETERAN OF CITY SCHOOLS, IS DEAD

Miss Grace Hardy, 70 years old, a veteran teacher of the Chicago public schools, died yesterday in her home at 118 West Hickory street, Hinsdale. She was the sister of William Hardy, former president of the First National bank of Hinsdale, and of Guy Hardy, manager of the Blackstone theater. She taught for twenty-five years in the public schools and was an associate of Charles and Francis Parker, pioneers in modern educational theory. The family was prominent in Hyde Park for many years before and after the annexation of that region by the city of Chicago. Funeral services will be held at 4 p. m. tomorrow at the Oak Woods cemetery chapel.

Mrs. Anna M. Keller Dies; Funeral Will Be Friday

Mrs. Anna M. Keller, wife of the Rev. George J. Keller, died yesterday at her home, 230 North Brainard street, Naperville. She was 82 years old. Mrs. Keller was born in Jefferson, Wis., of a family of pioneer settlers. She had lived in Naperville for 28 years. In addition to her husband, Mrs. Keller is survived by three daughters, Mrs. Edward Burgi, Mrs. W. C. Hallwachs, and Mrs. Fred Kluckhohn. Funeral services will be held Friday at 3 p. m. at the First Evangelical church, Naperville, with interment in the cemetery there.

August Wehrheim, Retired Brick Manufacturer, Dies

August S. Wehrheim, 83 years old, 1431 Farwell avenue, retired brick manufacturer, a resident of Chicago most of his life, died yesterday in the Peele Home at 2736 Hampden court. At the time of the World's Columbian Exposition Mr. Wehrheim was active in realty subdivisions in the Lake View district. He is survived by his widow, Mrs. Marie Wehrheim, and six sons. Funeral services will be had tomorrow morning at St. Jerome's church, Lunt avenue and Paulina street. Burial will be in St. Boniface cemetery.

Pilot Saves Passengers and Mail from Burning Ship

NANKING, China, March 31.—(AP)—Charles Sharp of Fort Worth, Tex., pilot of a Shanghai-Nanking airliner, saved his passengers and mail today with an expert landing. He brought his burning ship to the airport and removed his passengers and mail a few moments before the craft was destroyed by a gasoline tank explosion.

North Western Conductor on Job 50 Years Tomorrow

Michael O'Brien, 67 years old, 1220 Central street, Evanston, will round out fifty years of service with the North Western railroad tomorrow. He is a conductor on trains No. 350 and No. 387, which carry suburbanites between Evanston and Chicago.

TODAY'S RADIO BROADCASTS

[EASTERN STANDARD TIME.]

ON SHORT WAVES.

MOSCOW—4 p. m.—A stroll in Moscow. RNE, 50 m., 6 meg.

LONDON—7 p. m.—An Aeronautical Revue. GSD, 25.5 m., 11.75 meg.; GSC, 31.3 m., 9.58 meg., or GSA, 49.5 m., 6.05 meg.

MADRID—9:15 p. m.—Musica Frivola. EAQ, 30.5 m., 9.87 meg.

LONDON—10 p. m.—A recital of Hamilton Harty's songs, sung by Isobel Baillie, soprano. GSD, 25.5 m., 11.75 meg., or GSC, 31.3 m., 9.58 meg.

CHICAGO WAVE LENGTHS.

W-G-N—720	WLS—870	WIND—560
WBBM—770	WAAF—920	WJJD—1130
WMAQ—670	WCFL—970	WGES—1360
WENR—870	WMBI—1080	WHFC—1420

A. M.

7:00—W-G-N—Good Morning; temperature readings, time signals, and music.
WBBM—The Musical Clock.
WCFL—Top of the Morning.
WJJD—Farm Service period.

7:45—W-G-N—High Road to Health.
WJJD—Happy Go Lucky Time.

8:00—W-G-N—Timely Tunes.
WLS—Jolly Joe.
WCFL—Mark Tyme.
WJJD—Dreams of Hawaii.
WIND—University of Chicago.

8:15—W-G-N—Good Morning [continued].
WIND—Morning Dance.
WJJD—Toastmaster.
WCFL—Good Morning Melodies.
WJJD—Organ Melodies.

9:00—W-G-N—Hymns of All Churches.
WLS—Prairie Ramblers.
WJJD—Bosworth Broadcast.
WIND—Organ Melodies.
WBBM—"Dear Columbia" Fan Mail.
WMAQ—Breakfast Club.
WAAF—Morning Song.

9:15—W-G-N—We Are Four.
WIND—Good News Tunes.
WAAF—Memory Lane.
WLS—Pa and Ma Smithers.
WCFL—Edward McHugh.

9:30—W-G-N—Morning Serenade.
WLS—Morning Minstrels.
WAAF—Miniature Concert.
WJJD—The Modern Woman.
WIND—Cub Reporter.
WBBM—The Molasses Man.

9:45—W-G-N—Organ recital [MBS].
WBBM—Howard Neumiller, pianist.
WIND—The Bandbox.
WLS—Martha Crane and Helen Joyce.
WJJD—Rhumba Time.

10:00—W-G-N—The House Party; Bob Hanon.
WJJD—University of Chicago.
WLS—Martha Crane and Helen Joyce.
WAAF—Dance Masters.
WMAQ—Happy Jack Turner.
WBBM—Josephine Gibson.

10:15—W-G-N—Nothing but the Truth.
WCFL—Edward McHugh.
WAAF—Varieties.
WIND—Rhubarb Red.
WMAQ—Dan Harding's Wife.
WBBM—Trafic court.

10:30—Edith Karen, songs.
WMBI—Shut-ins' requests.
WCFL—Woman Columnist.
WBBM—Along the Volga.
WMAQ—Morning melodies.
WLS—Today's Children.
WJJD—Women's Exchange.
WIND—Fashionette.
WAAF—Marjorie Hamilton.

10:45—W-G-N—Bachelors' Children.
WBBM—Hour of Romance.
WMAQ—Betty Crocker.
WLS—David Harum.
WAAF—Hawaiian Echoes.

11:00—W-G-N—Painted Dreams [MBS].
WJJD—Monticello Party Line.
WAAF—Melody Parade.
WMAQ—Norcross Sisters.
WBBM—Maurice Brown, cellist.

11:15—W-G-N—Harold Turner, pianist.
WJJD—Myrna Dee Sergent.
WLS—Prairie Ramblers.
WAAF—Ballads.
WMAQ—Mrs. A. J. Peterson.
WBBM—April Fools' day program.

11:30—W-G-N—Movie Personalities [MBS].
WJJD—Movie Reporter.
WAAF—Rhythm Review.
WIND—Rhythmania.
WMAQ—Betty Moore.
WBBM—Just Plain Bill.

11:45—W-G-N—Broadway Cinderella [MBS].
WJJD—Pinto Pete.
WLS—Roundup.
WIND—Eb and Zeb.
WMAQ—Sweethearts of the Air.
WBBM—Rich Man's Darling.

Noon—W-G-N—Your Lover.
WAAF—The Symphonic Hour.
WIND—Milt Herth, organist.
WMAQ—Gene Arnold.
WBBM—Voice of Experience.

P. M.

12:15—W-G-N—Tom, Dick, and Harry [MBS].
WLS—Virginia Lee.
WJJD—Noonday service.
WIND—Musical Interlude.
WMAQ—Homespun.
WCFL—Honeyboy and Sassafras.
WBBM—Musical Reveries.

12:30—W-G-N—Markets; midday service: Dr. W. A. Setzer, Redeemer Evangelical Lutheran church.
WCFL—Merry Madcaps.
WIND—Music and Banter.
WMAQ—Farm and Home hour.
WBBM—Story of Mary Martin.

12:45—WBBM—Five Star Jones.
WLS—Dinner Bell program.
WCFL—For Women Only.

1:00—W-G-N—Palmer House ensemble.
WJJD—Jimmy Corbin.
WAAF—Hoosier Philosopher.
WIND—Italian program.
WCFL—Elmer's musical.
WBBM—Man on the Street.

1:15—W-G-N—The Life of Helen Trent.
WAAF—Estelle Barnes.
WBBM—The Gossip Club.

1:30—W-G-N—The Worry Clinic [MBS].
WJJD—Mooseheart children.
WCFL—Spitalny's orchestra.
WAAF—Broadway Mirror.
WIND—De Paul music program.
WLS—Jim Poole.
WMAQ—Mrs. Glenn A. Plumb.
WBBM—Pat Barnes.

1:45—W-G-N—The Marriage License bureau.
WMAQ—Dot and Will.
WIND—D. A. R. program.
WBBM—Art Kahn, pianist.

2:00—W-G-N—Palmer House ensemble.
WLS—Home Makers' hour.
WJJD—Red Hot and Low Down.
WAAF—A Mood in Blue.
WMAQ—Lawrence College choir.
WBBM—Howard Naumiller, pianist.

2:15—W-G-N—June Baker, home management.
WCFL—American Repertoire company.
WBBM—Park District show.

2:30—W-G-N—Good Health and Training; Dr. Francis Lederer.
WCFL—Music Educators' conference.
WBBM—School of the Air.
WMAQ—Parents and Teachers.
WAAF—Estelle Barnes, pianist.

2:45—W-G-N—Stories That Live Forever, with Dean Becker and Father Phoenix of De Paul U.
WIND—Peacock Court.
WCFL—Dandies of Yesterday.

3:00—W-G-N—Molly of the Movies [MBS].
WJJD—Sherry Wynne.
WAAF—Music in the Air.
WIND—Torrid Tunes.
WBBM—Herbert Foote, organist.
WMAQ—Forever Young.
WCFL—Rochester Civic orchestra.
WMBI—Sunday School Lesson.
WENR—Pratt and O'Neill.

3:15—W-G-N—Judy and Her Jesters.
WJJD—Ridge Runners.
WAAF—Rhythm Kings.
WIND—Hi Hilarities.
WBBM—Senor Carmello.
WMAQ—Home Forum.
WENR—Ma Perkins.

3:30—W-G-N—The Afternoon Serenade.
WCFL—Woman's Clubs.
WJJD—Sportcast.
WAAF—The Gaieties.
WENR—Rochester Civic orchestra.
WMAQ—Vic and Sade.
WBBM—Al Trace's orchestra.

3:45—W-G-N—Sally Jo Nelson, songs.
WJJD—Carl and Harty.
WAAF—Sylvia Stone, contralto.
WIND—Federal Housing program.
WMAQ—The O'Neills.
WBBM—Skeets and Frankie.

4:00—W-G-N—Len Salvo, organist.
WBBM—Four Harvest Hands.
WCFL—Woman's Radio Review.
WMAQ—Tuneful Topics.
WENR—Betty and Bob.
WAAF—Jimmy Kozak, pianist.
WJJD—Don Allen, songs.

4:15—W-G-N—Life of Mary Sothern [MBS].
WJJD—Art of Living.
WIND—Harry Zimmerman, organist.
WMAQ—Thank You, Stusia.
WENR—Backstage Wife.
WBBM—Ambrose Haley.

4:30—W-G-N—Ed Fitzgerald & Co.
WAAF—Contrasts.
WJJD—Ben Kantor.
WIND—Hymn Time.
WENR—How to be Charming.
WBBM—James H. Breasted memorial service.

4:45—W-G-N—Marjorie Graham, "Book a Week."
WJJD—Signor Carmello.
WAAF—Children's Stories.
WCFL—Mumsy.
WIND—Home Folks.
WENR—U. S. Navy band.
WMAQ—Don Pedro's music.
WBBM—Clyde Barrie, songs.

BACKSTAGE WIFE
Station WENR
4:15 to 4:30 P. M.

Today's Features

ON W-G-N.

AMY NEILL.

Sonja Henie, world's champion figure skater, will be the guest of Quin Ryan on his sports review at 8:07 tonight on W-G-N. Miss Henie will be interviewed.

Other features tonight are "In Lilac Time," with Alice Day, Paul Pearson's orchestra and octet, at 7:15, and the Lone Ranger, western drama, at 7:30. Both are Mutual shows.

At 9:30 tonight W-G-N will present the Mardi Gras of Melody from the main studio, with Harold Stokes and the W-G-N Dance orchestra, Bob Hanon, tenor; singing ensemble, Dudley Crafts Watson, and Amy Neill, violinist, as guest star. The program:

"You" .... Orchestra and Ensemble
"Hejre Kati" .... Amy Neill
"I'm Always Chasing Rainbows" .... Orchestra
"Softly as in the Morning Sunrise" .... Bob Hanon and Ensemble
"La Chasse" .... Amy Neill
"I Know That You Know" .... Orchestra and Ensemble

Other features:
9:15 a. m.—We Are Four.
10:15—Nothing But the Truth.
11:45—Broadway Cinderella [MBS].
1:30 p. m.—The Worry Clinic [MBS].
1:45—Marriage License bureau.
5:30—The Singing Lady.
8:15—Money Music Makers, with Joseph Vito, harpist.
8:45—The Witch's Tale.

ON OTHER STATIONS.

4:30 p. m.—WBBM—Dr. James H. Breasted Memorial service—Dr. Robert Maynard Hutchins and the Chicago Symphony orchestra.
7—WLS—Easy Aces.
8—WBBM—Cavalcade of America.
8—WMAQ—One Man's Family.
8:30—WENR—Dr. Herman N. Bundesen, political talk.
8:30—WBBM—George Burns and Gracie Allen.
9—WMAQ—Fred Allen's April Fool's day program, with Col. Stoopnagle and Budd, Phil Baker and Irene Rich.
9—WBBM—Rosa Ponselle.
9:30—WBBM—Ray Noble's music and Connie Boswell.
10—WENR—John Charles Thomas.
10—WBBM—Gang Busters.
10—WMAQ—Your Hit Parade, with Al Goodman's music.

5:00—W-G-N—Toy Band [MBS].
WAAF—Jimmie Kozak, pianist.
WMAQ—The Concert Hour.
WBBM—Hollywood Melody Makers.

5:15—W-G-N—Armchair Melodies.
WBBM—Jimmy Allen.
WCFL—Diane Davies.
WIND—Poetic Strings.
WJJD—Church on the Hillside.

5:30—W-G-N—Singing Lady.
WAAF—Sports Shots.
WIND—Uncle Bob.
WENR—Musical Grab Bag.
WMAQ—Larry Larsen, pianist.
WBBM—Jack Armstrong.

5:45—W-G-N—Little Orphan Annie.
WAAF—Salon music.
WENR—Hirosi Saito on "Cherry Blossoms."
WMAQ—Top Hatter's orchestra.
WBBM—The Goldbergs.

6:00—W-G-N—Palmer House ensemble.
WIND—German program, Wm. Klein.
WENR—Flying Time.
WMAQ—Topsy Turvy Time.
WBBM—Buck Rogers.
WJJD—Sports news.

6:15—W-G-N—Dinner music.
WAAF—Dance Time.
WENR—Spareribs.
WMAQ—Mary Small, songs.
WBBM—Junior Nurse Corps.

6:30—W-G-N—Bob Elson's sports review.
WJJD—True Tale Drama.
WAAF—Hollywood Melody Makers.
WCFL—Parade of Hits.
WMAQ—Donald McGibney.
WBBM—Manhattan Music Makers.

6:45—W-G-N—Palmer House ensemble.
WCFL—Queen of Song.
WENR—Star Dust.
WMAQ—Diary of Jimmy Mattern.
WBBM—Renfrew of the Mounted.

7:00—W-G-N—Musical Moments.
WIND—Colonial Trio.
WAAF—Lamplit Hour.
WMAQ—Amos and Andy.
WLS—Easy Aces.
WBBM—Myrt and Marge.

7:15—W-G-N—In Lilac Time [MBS].
WLS—Arty Hall's Rubes.
WMAQ—Uncle Ezra.
WBBM—Paris Night Life.

7:30—W-G-N—The Lone Ranger [MBS].
WIND—Sport flashes.
WCFL—Harmonists.
WLS—Lum and Abner.
WMAQ—Congressman C. F. McLaughlin: "Then and Now."
WBBM—Kate Smith.

7:45—WMAQ—Orville Taylor.
WBBM—Boake Carter.
WCFL—Talk of the Town.
WIND—Colonial Trio.

8:00—W-G-N—Tomorrow's Tribune.
WIND—Black Magic.
WLS—Paulist choir.
WMAQ—One Man's Family.
WBBM—Cavalcade of America.

8:07—W-G-N—Quin Ryan's sport shots.
8:15—W-G-N—Money Music Makers.
8:30—W-G-N—Freddy Martin's orchestra.
WENR—Dr. Herman N. Bundesen, Cook County Democrats.
WMAQ—Wayne King.
WCFL—Horner for governor talk.
WBBM—Burns and Allen.

8:45—W-G-N—"The Witch's Tale."
WIND—Musical Moments.

9:00—W-G-N—Jack Hylton's orchestra.
WENR—Corn Cob Pipe club.
WMAQ—Town Hall Tonight.
WBBM—Rosa Ponselle.

9:15—W-G-N—Ted Weems' orchestra.
WIND—Dramas of Life.

9:30—W-G-N—"The Mardi Gras," with Dudley Crafts Watson and Amy Neill, violinist.
WENR—Warden Lawes.
WBBM—Ray Noble's orchestra.

10:00—W-G-N—Will Osborne's orchestra.
WBBM—Gang Busters.
WMAQ—Your Hit Parade.
WENR—John Charles Thomas.

10:15—W-G-N—Kavelin's orchestra.
10:30—W-G-N—Ted Weems' orchestra.
WIND—Ray Nance's orchestra.
WBBM—March of Time.
WCFL—Civic Choral society.

10:45—WBBM—Drama of the Skies.
WENR—King's Jesters.

11:00—W-G-N—Freddy Martin's orch. [MBS]
WENR—Henry Busse's orchestra.
WMAQ—Benny Goodman's orchestra.
WIND—Elder Lucy Smith.
WCFL—Eddy Duchin's orchestra.
WBBM—Alida Sturman, songs.

11:15—W-G-N—Kay Kyser's orchestra [MBS].
WMAQ—Ted Lewis' orchestra.
WBBM—Alida Sturman.

11:30—W-G-N—Kavelin's orchestra [MBS].
WMAQ—Ted Lewis' orchestra.
WENR—Enoch Light's orchestra.

Midnight—W-G-N—Hal Kemp's orch. [MBS].
WIND—The Nite Watch.
WBBM—Anson Weeks' orchestra.
WMAQ—Earl Hines' orchestra.
WENR—Phil Levant's orchestra.
WCFL—Eddy Hanson, organist.

12:30—W-G-N—Jack Hylton's orch. [MBS].
WENR—Carl Schreiber's orchestra.
WMAQ—Lights Out.
WBBM—Harry Sosnik's orchestra.

1:00—W-G-N—Will Osborne's orchestra.
WBBM—Nocturne.

DEMOCRATIC WOMEN!
Listen Today to
MRS.
ELIZABETH CONKEY
WMAQ
1:30 to 1:45 p. m., E. S. T.

CROCKER ESTATE SHARE ORDERED PAID TO HEIRESS

Federal Judge Condemns Disruptive Will.

Miss Gertrude L. Crocker of Alexandria, Va., whose wayside tea house near Washington is patronized by government officials, yesterday won her suit in the federal District court for a share in her father's $100,000 estate.

Judge John P. Barnes directed Mrs. Ralph S. Peirce, 12 County Line road, Hinsdale, and her husband, trustees of the estate, to turn Miss Crocker's share, estimated at $13,000, over to her immediately. Mrs. Peirce and Miss Crocker are sisters.

Judge Barnes also removed the Peirces as trustees for the share of Miss Crocker's brother, Paul, also of Alexandria, and announced he would appoint a corporate trustee tomorrow.

Prudence Father's Criterion.

Miss Crocker and her brother sued for a division of the estate left by their father, John T. Crocker, purchasing agent of the Milwaukee railraoad, who died in 1927. His will provided that his property be divided equally among his six children when the trustees should determine that they had become sufficiently prudent.

One daughter, Ruth, died in 1932. The other children, who were not parties to the suit, are Charles, who lives with the Peirces, and Augusta. The suit was brought in the federal court because of the diversity of citizenship.

Sister Set Against Sister.

Judge Barnes criticized the Peirces share long before, and attacked the kind of will left by Crocker as tending to set sister against sister.

"I have no doubt about the ability of Miss Crocker to conduct her own business affairs," declared Judge Barnes. "I think it is an outrage that neither she nor her dead sister have yet shared in the estate.

"I say it is self-interest and an abuse of discretionary powers. If it is not self-interest, it is the human desire to rule. I think it is the duty of lawyers to prevent such wills from being drawn which set members of one family against each other."

"Then you would not make such a will?" asked Ivor Jeffreys, attorney for the Peirces.

"If I should want to make a will like that when I get old," replied Judge Barnes, "I hope my lawyer would advise me to divide my estate at once, even if my heirs spent the money immediately and became wards of the county. That was a shameful provision of the will."

Heirs Better in Poverty.

Miss Crocker testified that her sister Ruth had willed her the share she was to receive, but added that she was willing that it be distributed evenly among all the heirs. Judge Barnes instructed the lawyers to reach an agreement on this point by tomorrow. Miss Crocker was represented by Attorneys Leo J. Hassenauer and Kur Heinfelden.

In their defense the Peirces complained that Miss Crocker had refused them information about her business to help them determine if she had become sufficiently prudent. Miss Crocker described in detail how for not giving Miss Crocker her she built up the tea house to where she now values it at $120,000, with the patronage of post Presidents and such personages as Mrs. Franklin D. Roosevelt.

REP. S. A. RUDD, DEMOCRAT, OF BROOKLYN, DIES

New York, March 31.—[Special.]—Stephen A. Rudd, 61, Democrat, who had represented the Ninth congressional district, Brooklyn, in congress since 1931, died today at his home in Brooklyn. Death was attributed to heart disease.

Mr. Rudd was a member of the New York City board of aldermen from 1922 to 1930.

At one time he was attached to the district attorney's office in Brooklyn. He was the son of the late Assemblyman Robert J. Rudd. His father-in-law was Congressman George H. Lindsay. Mr. Rudd devoted almost all of his time to civic affairs after his admittance to the bar in 1914.

Bernard Fennewald, 90, Dies; Missouri Pioneer

Mexico, Mo., March 31.—[Special.]—Bernard Fennewald, 90, pioneer farmer who settled on the Audrain county prairies east of her on his wedding day in 1873, died today at his home. He and his wife, who survives him, celebrated their 62d wedding anniversary last Sept. 2.

ON THE AIR TONIGHT!
WENR
8:30 to 9:00 P. M. Eastern Standard Time
HERMAN N. BUNDESEN
Regular Democratic Candidate for Governor
WILL EXPOSE THE REAL FACTS OF THE GOVERNORSHIP FIGHT

News of the Radio Stations

BY LARRY WOLTERS.

C. L. Menser, NBC production chief, used the shortwave transmitter of Jules Herbuveaus, one of his associates, the other evening, and learned about Chicago radio actors now in Hollywood. He talked to Art Jacobsen who used to play in Lights Out, Mary Marlin and other shows here. Jacobsen has been renamed Henry Hunter for movie purposes, played in "Sutter's Gold" and is now working in "What Price Parole." Shaindel Kalish, Chicago actress, is in the latter picture under the name of Ann Preston.

Don Ameche, who plays in NBC's First Nighter, has just finished "Turmoil," starring Jean Hersholt at Fox-20th Century and Don Briggs has completed a Frank Merriwell serial, currently on view at neighborhood theaters here.

Now that Phil Wrigley has taken over the March of Time he will drop those news flashes between programs on WBBM and he admits he is dropping them because they have been the target of considerable criticism due to the juxtaposition of catastrophic headlines and advertising matter. Myrt and Marge will also leave the air the last week in April for the summer months.

Ray Perkins' amateur hour will be aired from Chicago over W-G-N-MBS when he brings his troupe here for an engagement at the Oriental theater the week of April 10. . . . Clyde McCoy, former W-G-N bandmaster, will trumpet his "Sugar Blues" on Eddie Cantor's hour next Sunday. . . . When "Backstage Wife" moved from W-G-N-MBS on Monday the cast of principals remained intact and Blair Walliser, W-G-N production staf, continued as director of the program. Headliners are Vivian Fridell and Ken Griffin.

Samuel Insull received word yesterday that the equipment for his new Affiliated Broadcasting company studios has been shipped from Camden. Program directors are auditioning from 150 to 200 persons a day and expect to be ready to begin broadcasting about April 15.

Loretta Poynton has a new baby boy, born yesterday at Mercy hospital. Loretta, who plays in "Flying Time," "Betty and Bob" and other NBC programs, is the wife of William Patrick Carroll Jr., an attorney, and the youngster has been named William Patrick III.

Pat Flanagan is back from Florida ready for the baseball season. . . . On his W-G-N period at 12:30 tonight Al Kavelin will play an unusual arrangement of "Star Dust," by Carmen, his piano player. . . . Chicago Symphony orchestra tomorrow and Friday will play Dr. Samuel Lieberson's "In a Winter Garden," which he dedicated to Patricia Gordon who sponsors the dramatic "A Tale of Today" over NBC.

Louder and funnier department: Mme. Schumann-Heink will be a guest of Bing Crosby Thursday, April 9. . . . A Chicago band leader explained the difference between a sustaining and a commercial program the other day: You play louder on the sponsored show. . . . When Hollywood lines broke down recently, putting Mary Pickford off the air the Chicagoans were snatched to fill in the network. First song they played was "All's Well." . . . Heard on that WPA sponsored program recently: "How far can you run in the woods?" Answer: "Half way; because after that you're running out again." . . . When Tizzie Lish gives those silly cooking recipes on Al Pearce's program she, or he, sometimes whistles a few bars. Because of the copyright squabble the song to be warbled must be announced in advance so that the music department may approve it.

James E. Flynn's Funeral Will Be Held Tomorrow

Funeral services will be held in St. Thomas Aquinas church tomorrow morning for James E. Flynn, 78 years old, former county and city employé, who died Monday night in his home, 5037 Washington boulevard. Burial will be in Calvary cemetery. Mr. Flynn, active in Democratic politics, was employed in the sheriff's office 25 years ago. He later worked in the offices of the corporation counsel and the clerk of the Municipal court. Surviving are nine children, Thomas J., Rose, Angela, Irene and Loretta Flynn, Mrs. Daniel A. Lynch, Mrs. Roger F. Shanahan, Mrs. Raymond A. Turner, and Mrs. Warren J. Powers.

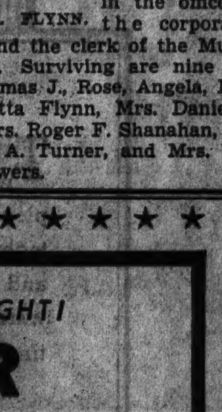

JAMES E. FLYNN.

TEN CENT PIECE WEIGHS ½ TON IN 'MICROSCOPE'

Ultra-Centrifuge Enables Study of Molecules.

Wilmington, Del., March 31.—(AP)—A dime weighs 1,025 pounds, or half a ton, in a new ultra-centrifuge, a "weight microscope," the first of its kind in the United States, announced here today by the duPont company's science experimental station.

This centrifuge, designed by the Swedish scientist, Dr. The Svedburg, does for weight what a microscope does for size. But where the ordinary microscope multiplies size, this "microscope" multiplies actual weight.

Size Remains Same.

Size does not change. Thus molecules or small bunches of atoms which never can be seen by a light microscope become so heavy that scientists can visualize the "parts" of which they are made and tell how they are put together.

Many processes of industry and puzzles of medicine and human body structure are at present hidden in this still unknown structure of the sort of "giant" protein moleculars which this new "microscope" lays bare.

The centrifuge resembles the hub of an axle. It is a 20 pound steel disc seven inches in diameter, mounted like a hub. It will make 60,000 revolutions a minute.

At that speed centrifugal force increases the weight of objects placed in a little chamber near the rim of the rotating disc. A pound there, the announcement today states, would weigh 125 tons.

As the substances to be studied thus acquire weight they begin to separate, the heaviest parts moving outward toward the rim, the lightest inward toward the center.

Hemoglobin Examined.

Light flashing through the chamber and synchronized with the revolutions enables a nine foot long camera to photograph the substances.

Hemoglobin, the red stuff in blood, has been examined in this "microscope" and it was found that hemoglobin molecules have a molecular weight of more than 68,000 times the weight of a hydrogen atom and that the red blood molecule is one five-hundredth of an inch in diameter.

Stranger is the revelation that this red molecule is made of definite parts—each one weighing 34,500 times one hydrogen atom. Similar "bricks" of exactly this weight compose most of the large protein molecules. Thus similar weight bricks form the molecules of silk, wood, paper, rubber, rayon, bakelite, in fact most of the films, plastics, and molding materials of industry.

Herbert F. Tyler, 71, Dies; Davenport Cement Official

Davenport, Ia., March 31.—[Special.]—Herbert F. Tyler, 71, vice president and general manager of the Dewey Portland Cement company, died this morning. He had been a resident of this city since 1926, coming here while the Dewey plant at Linwood was under construction. Mr. Tyler was president of the Davenport Kiwanis club last year. He was born near Chatfield, Minn.

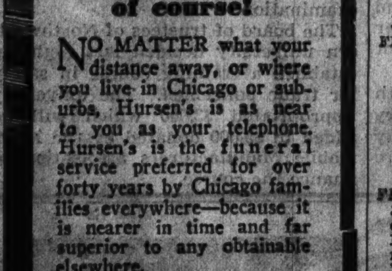

Call Hursen, of course!

NO MATTER what your distance away, or where you live in Chicago or suburbs, Hursen's is as near to you as your telephone. Hursen's is the funeral service preferred for over forty years by Chicago families everywhere—because it is nearer in time and far superior to any obtainable elsewhere.

Hursen Funerals Lead in Chicago

Hursen unusual elegance is lavished on every funeral, large or small. Hursen automobile equipment, specially built, is America's finest.

The 3 Hursen Funeral-Homes, each equipped with Organ-Chapels, are unmatched in beauty, size, comfort and facilities, for very small or very large funerals. The North, South and West Side are each served with a Hursen Funeral-Home.

Hursen's is the largest and greatest institution of its kind in America. Yet with all their elegance, Hursen funerals always cost less.

So, call Hursen, of course!

Hursen
3 Funeral Homes
North—929 Belmont Ave. Phone WELlington 1724
West—2348 West Madison Phone HAYmarket 0100
South—1823 South Michigan Phone CALumet 4030

M. C. Macmillan, Head of Book Firm, Dies in London

LONDON, March 31.—(AP)—Maurice Crawford Macmillan, 82, director of Macmillan & Co., Ltd., of London and of the Macmillan company, New York, publishers, died last night.

FUNERAL DIRECTORS.

O'HANLEY, INC., FUNERAL DIRECTION perfection. 7705 Cottage Grove. Rad. 7705.

SKEELES-BIDDLE
FAIRFAX 0120. E. 63D AT EVANS.

FUNERAL SERVICE.

SPECIFY ESTELLE BURIAL GARMENTS to your funeral director or visit our showroom at 2600 N. Western-av. Hum. 7948.

MONUMENTS AND MAUSOLEUMS.

POWERS GRANITE CO., INC. TRIBUNE TOWER. DELAWARE 3152.

CEMETERIES.

MOUNT HOPE—SINGLE GRAVES AS LOW as $24, including interment. Write or phone for descriptive folder. 115th and Fairfield-av. Phone Beverly 0347.

ESTATE LIQUIDATION—8 GRAVES, NR. entrance. $10 per grave. Juniper 3727.

BEAUTIFUL ACACIA PARK—CITY TRANS. 4 grave lots as low as $99. Lack. 9640.

ROSEHILL—HALF LOT, SECTION 104. Sacrifice. Address F B 49, Tribune.

DEATH NOTICES are received for publication in the next morning's Final Edition of the Chicago Tribune up to 11:45 each night. Call Superior 0100 —Want Ad-Viser.

DEATH NOTICES

In Memoriam.

HAGER—Elliot Franklin Hager, 1934. In sacred and loving memory of our son. LOVING MOTHER AND FATHER.

HOPEWELL—Elizabeth Hopewell. In loving memory of our wife and mother, who passed away eight years ago. HUSBAND & SON.

SHAFFER—Hulda Shaffer. In loving memory of our dear mother and sister, who passed away five years ago today. DAUGHTERS, SON, GRANDCHILDREN, SISTERS, AND BROTHER.

AUER—Lena Auer, March 30, beloved wife of Richard, mother of Otto, sister of Mrs. Susan Singer and Nicholas Reusch. Funeral services Thursday, 3 p. m., at funeral home, 5200 N. Western-av., corner of Foster. Interment Rosehill.

BERKSON—Isaac E. Berkson, of the Shoreland hotel, March 28, at Los Angeles, Cal.; beloved husband of Fannie, fond father of Sadye Belle Reinheimer and the late Dorothy Berkson, grandfather of Dorothy and Ann Reinheimer, brother of Annie Cohn, Esther Haffenberg, and Gus Berkson, and the late Celia Jacobson and Isadore Berkson. Funeral services Friday, April 3, 10 a. m., at chapel, 936 E. 47th-st. Interment Oak Woods cemetery.

BIGECK—John J. Bigeck, age 21 years; beloved son of August and Margaret Coughlin Bigeck, fond brother of Marie, Clara and Charles. Funeral from residence, 6547 Ellis-av., Friday, 9 a. m., to Holy Cross church. Burial Holy Sepulchre.

BORACK—Morris Borack, March 31, age 84 years; beloved father of Wendel, Esther and Jenny. Funeral services Thursday, April 2, at 2 p. m., at chapel, 936 E. 47th-st. Interment Waldheim.

BRAUN—William J. Braun, March 30, 1936, of 6910 Harvard-av., beloved husband of Marie L. Braun [nee Claus], fond father of Conrad C. Braun, brother of Charles J., Robert A., Conrad H. and Dorothy M. Braun, Mrs. Elsie Kammert, Edna Braun, Mrs. Emma Jurgens, and Mrs. Ruth Franz. Funeral services at chapel, 6328 Cottage Grove-av., Thursday, at 3 p. m. Interment at Mount Hope. Member of John B. Sherman lodge, No. 880, A. F. & A. M., and Jackson Park chapter, No. 652, O. E. S. For information, call Fairfax 2900.

BREITENSTEIN—Geraldine Breitenstein [nee Smith], beloved wife of Herbert G. Breitenstein, fond daughter of Mrs. Eugene Sarius. Funeral services Thursday, April 2, at 2 p. m., at funeral home, 4401 Lawrence-av., at Kostner. Interment All Saints'.

BRODNICKI—Edward C. [Brodie] Brodnicki, beloved husband of Stephanie, nee Hodor, fond father of Edward and Dorothy, brother of James V. and Frances Cichon, brother-in-law of Julius and Thaddeus Hodor, Walter Cichon, Helen Hodor and Frances Brodnicki. Funeral Thursday, April 2, 9 a. m., from residence, 6009 Waveland-av., to St. Pascal church, 6111 Irving Park-blvd. Interment St. Adalbert cemetery.

BULL—George W. Bull at Riverside, Mich., husband of the late Alice J. Funeral Thursday, April 2, at 9 a. m., at Reiser funeral home, Benton Harbor, to St. Joseph, Watervliet.

CAROTHERS—Major Charles G. Carothers, March 30, 1936; brother of Mrs. Ralph Merriam. Services at chapel, 63d and Harvard, Wednesday, April 1, at 3 p. m. Interment private.

CORBLEY—John B. Corbley, beloved husband of Mattie Corbley, nee Frechette, fond brother of the late Rev. J. J. Corbley S. J., and Madame Corbley S. H. Funeral Friday, April 3, at 9:30 a. m., from late residence, 328 S. Loomis-st., to Notre Dame church. Interment Calvary.

DORSEY—Henry P. Dorsey, March 30, 1936, at Danville, Ill.; beloved husband of Ada E., father of Mrs. Gordon L. Ely, Mrs. Howard Morse, and Miss Ruby Dorsey, brother of L. G. Dorsey, Mrs. H. J. Kaercher, and Adele Hockmeyer. Member of Midway chapter, No. 256, R. A. M.; Landmark chapter, No. 995, O. E. S.; Kenwood Rebekah lodge, No. 174, I. O. O. F.; Chicago Flat Janitors union, No. 1. Funeral services 2 p. m. Wednesday at funeral home, 2700 E. 75th-st., under auspices of Cyrene lodge, No. 987, A. F. & A. M., and Colfax lodge, No. 450, I. O. O. F., the Rev. John H. Delacey officiating. Interment Evergreen.

FITZGERALD—Mrs. Mary Fitzgerald, nee O'Connell, beloved wife of the late Maurice, fond sister of Nora, Joseph, Catherine, Beatrice, Peter, Paul, William and the late Margaret. Services Thursday from funeral home, 2917 S. Michigan-av., at 9 a. m., to St. James church, 9:30 a. m. Interment Mount Carmel cemetery.

FLYNN—James E. Flynn, beloved husband of the late Nora Sheehan Flynn, fond father of Thomas J., Mrs. Daniel A. Lynch, Mrs. Roger F. Shanahan, Mrs. Raymond A. Turner, Mrs. Warren J. Powers, Rose, Angela, Irene and Loretta Flynn. Funeral Thursday, at 9 a. m., from residence, 5037 Washington-blvd., to St. Thomas Aquinas church. Interment Calvary. Please omit flowers.

FRIEDEMANN—Dr. Otto H. Friedemann of 321 N. Catherine-av., La Grange Park, suddenly, beloved husband of E. Anna, nee Miehlke, son of Dr. and Mrs. Paul Friedemann, brother of Dr. Theodore F., Dr. William G., A. P., and Mrs. Lydia Du Chateau. Remains at 35 N. La Grange-rd. Funeral at Grace Lutheran church Wednesday, 2:30 p. m. Interment Archer Woods.

FULLER—Nathan Fuller, late of 4507 Wilcox-st.; beloved husband of the late Stella, fond father of Mrs. Margaret Knox, Mrs. Estelle Spero, Mark, Frances and Joseph Fuller. Funeral at chapel, 4138 Madison-st., Thursday, at 11 a. m. Interment Elmwood.

GILLOGLY—Mildred Gillogly, 326 N. Garfield-av., Hinsdale, Ill., March 31, 1936; beloved wife of Fred D. Gillogly Sr., mother of Fred D. Jr. and Jeanne, sister of Mrs. W. J. Hough, Mrs. S. M. Black, Vernon, James and Herbert Trebellyan. Services at chapel, 63d and Harvard, Friday, April 3, at 2 p. m.

GOGGIN—Daniel A. Goggin, beloved husband of Corene, nee Hartnett, father of Dolores and Richard. Funeral Friday, 9:30 a. m., from late residence, 2942 W. Monroe-st., to Our Lady of Sorrows church. Interment Mount Carmel. Member of Forges post, No. 196, American Legion.

GORELICK—Ethel Gorelick of 4342 N. Richmond-st., beloved mother of Anna Sollo, William, Rose Sampson, Goldie Scharf, Blanche Tilles, and Herman Gore. Funeral Thursday, April 2, at 10 a. m., at chapel, 2235 W. Division-st.

GREENLEE—Gladys Thomas Greenlee, wife of Robert Fargo Greenlee, daughter of the late Thomas Thomas and the late Katherine Thomas, of Cardiff, Wales. Funeral Thursday, April 2, at 2:30 p. m., at Graceland chapel.

GRIMSE—Walter Grimse, March 31, late of 1851 S. Lawndale-av.; beloved husband of Anna, fond father of Paul, Theodore, Frank, Thomas, Edward, Lucille and Mrs. Natalie Ancake. Funeral Friday, 9:30 a. m., from chapel, 3604 Ogden-av., to Blessed Sacrament church, solemn requiem high mass. Interment St. Joseph cemetery.

GRUBINS—Walter Grubins late of 1851 S. Lawndale-av.; beloved husband of Anna, fond father of Paul, Theodore, Frank, Edward, Thomas, Lucy and Della. At rest in chapel, 3604 Ogden-av. Funeral Friday, April 3, 1936. Requiem high mass at Blessed Sacrament church at 10 a. m. Interment St. Joseph's.

DEATH NOTICES

GRUBINSKI—Walter Grubinski. See Grubins notice.

HARDY—Grace Hardy, March 31, sister of William and Guy Hardy of Hinsdale, Ill. Services chapel Oak Woods cemetery, Thursday at 4 p. m.

HERBERT—Edith Matilda Herbert, beloved wife of the late William H. Herbert, fond mother of Harold L., Harry S., Gertrude E. Brancal, Nellie L. Chabot, and William L., dear sister of Laura Hyde and Herbert Warner. Funeral services Thursday, 2 p. m., at funeral home, 3301 Fullerton-av. Interment Elmwood cemetery.

HODOR—See Brodnicki notice.

HUTCHINSON—Frances Kinsley Hutchinson, March 30, 1936, at her residence, 3420 Lake View-av., wife of the late Charles L. Hutchinson. Funeral services, 2 p. m., Wednesday, at the residence. Interment private. Please omit flowers.

JOHNSON—Virginia Johnson, nee Kuss; beloved wife of Ralph E. Johnson, dear mother of Robert, fond daughter of Imogene Kuss, sister of Robert L. Kuss. At rest in funeral church, 3834-36 Irving Park-blvd., where services will be held Thursday at 8 p. m. Interment Montrose cemetery. Peoria, Ill., papers please copy.

KELLER—Anna M. Keller, age 82, at her home, 230 N. Brainard-st., Naperville, Ill., beloved wife of the Rev. George J. Keller and mother of Mrs. Edward Burgi of Los Angeles and Mrs. W. C. Hallwachs and Mrs. Fred Kluckhohn of Naperville. Funeral services Friday, April 3, at 3 p. m. at First Evangelical church at Naperville. Interment Naperville cemetery.

KING—Irene King [nee Dennehy], beloved wife of John H. King, dear mother of Mary, Irene, Margaret E., and John H. Jr., fond sister of Mrs. J. J. Bauer, Mrs. Francis La Fleur, Margaret, John, and Josephine Dennehy. Funeral Saturday, April 4, at 9:30 a. m., from late residence, 6307 N. Mozart-st., to St. Timothy church. Interment Calvary cemetery. Humboldt 0797.

MANDARINO—John S. Mandarino of 4423 W. Monroe-st., husband of Angeline Mandarino, father of Josephine and Frances Mandarino. Funeral services at St. Mel church, Washington and Kildare, at 10 a. m., Thursday. Interment Mount Carmel cemetery.

MANHEIM—Samuel D. Manheim, 5346 Cornell-av.; beloved husband of Betty, brother of Harry and Mrs. Mattie Abrahamson. Funeral Thursday, April 2, at 1 p. m., at chapel, 936 E. 47th-st. Interment Free Sons cemetery.

McCAULEY—Thomas McCauley, beloved husband of Fredericka Nickels McCauley, father of John, Thomas, Joseph, Roland, Nina, Violet and the late Ervin McCauley and the Rev. J. M. Nickels, Matthias, Frank J., Caroline, Mary, Frances, Florence, and the late John G. Nickels. Funeral Thursday, 9 a. m., from his residence, 8143 S. Hermitage-av., to Little Flower church, at 9:30 a. m. Burial at Mount Carmel.

MIEHLKE—See Friedemann notice.

MILLER—Nicholas E. Miller, suddenly, beloved husband of Bertha [nee Urban], fond father of Richard and Norman, fond son of Emma and the late Nicholas Miller, brother of Arthur and Edward. Funeral Friday, April 3, at 8:45 a. m., from his late residence, 9247 S. Racine-av., to St. Margaret church. Interment St. Mary cemetery. For information Republic 0078.

O'DOUD—Thomas A. O'Doud, beloved son of Catherine, nee Regan, and the late John O'Doud, fond brother of John, the late Laura and Martin, uncle of Bernice. Funeral Friday, 9 a. m., from chapel, 3159 Jackson-blvd., to St. Mel church. Interment Mount Carmel.

OLSON—Elias Olson, March 30, 1936, late of 815 Newport-av.; beloved husband of Anna, fond father of Roger, Joan Mildred, Evelyne, and Richard Olson, dear grandfather of Winnifred, Beverly, and the late Patricia Ann, brother of Otto Molin. Funeral services Thursday, 2 p. m., at chapel, 5140 N. Ashland-av., at Foster, under the auspices of St. Elmo commandery, No. 65, K. T. Interment Acacia Park. Past grand chief of the Independent Order of Vikings; member of Vikingarne lodge, No. 1, I. O. V.; Svithiod lodge, No. 1, I. O. S.; Nordstjernan lodge, No. 410, V. O. A.; King Oscar lodge, No. 855, A. F. & A. M.; King Oscar chapter, No. 249, R. A. M.; St. Elmo commandery, No. 65, K. T., and Skanska Gillet. Longbeach 5147.

OSEN—Mathilda Osen, nee Swanson, beloved wife of William Osen, fond mother of Ellen, William, the late Pearl, Ethel and Vernard, sister of August Swanson. Funeral Thursday, 2 p. m., from residence, 2725 S. 58th-ct., Cicero, to First Lutheran church, Berwyn. Interment Mount Auburn.

RAGO—Jennie B. Rago, nee Williams, beloved wife of Carmen, daughter of the late Paul and Martha Williams, mother of Mrs. Ellen Adams, Anna, Mrs. Bessie Rossi, and Mrs. Mary De Pello. Funeral Thursday, 9 a. m., from residence, 8333 S. Green-st., to St. Kilian church. Interment Mount Olivet. Armitage 7800.

SCHABER—John M. Schaber Jr., dearly beloved husband of Ella, nee McGovern, son of John and the late Mary Schaber, fond brother of Frank, William and Tillie Vhrel. Funeral Thursday, 9:30 a. m., from late residence, 4958 W. Washington-blvd., to St. Thomas Aquinas church, where solemn requiem high mass will be celebrated. Interment Mount Olivet.

SCHWIND—Mary Schwind, March 30, beloved wife of Charles, loving mother of Alfred S. J., Anthony, Nicholas, Theresa, Catherine and Anna. Funeral Thursday, April 2, at 9:30 a. m., from her residence, 615 Asbury-av., Evanston, to St. Nicholas church. Interment St. Peter cemetery, Niles Center.

SHIELDS—Samuel Park Shields, March 31, beloved husband of the late Louise [nee Gozzola], fond father of Louise Lowrie, Grace Enright, Lucille Ohrenstein, Samuel Jr., Camilla Meyer, Mertyle Berghauer, and Genevieve Kedris. Remains at chapel, 3415 N. Clark-st. Funeral 10 a. m., Friday, April 3, at Mount Carmel church, 692 Belmont-av. Interment Calvary.

SMALL—Henry Colby Small, beloved son of John S. and Helen Colby, Sunday, March 29. Funeral Burlington, Wis., Tuesday, March 31, 2 p. m. Burial service Rosehill chapel, Chicago, Thursday, April 2, 2:30 p. m.

STEIN—August C. Stein, beloved husband of Rosa, father of Mrs. Helena Hooning, Mrs. Ella Johnson, William, Mrs. Emma Superits, and Rose, brother of Richard and Louis. Funeral Saturday, 2 p. m., at chapel, 10834 Michigan-av. Interment Fairmount cemetery.

STEINDLER—Michael Steindler of 7100 South Shore-dr., beloved husband of Nettie [nee Heck], fond brother of Sigmund, Albert, Mrs. Rose Meyer, and the late Mrs. Clara Sabath and Mrs. Minnie Inlander. Funeral Friday, 10:30 a. m., from South Shore temple, 7215 Jeffery-av., to B'nai Abraham [Waldheim] cemetery. Body will lie in state at temple Wednesday evening and Thursday. Omit flowers.

SWANSON—Enoch T. Swanson of 6729 Rhodes-av., beloved brother of Rev. Emil, Claus and Rev. Alfred Swanson, Mrs. Josephine Anderson, Alma, David, Sigrid, Helge and Gunnar Swanson. Funeral Thursday, April 2, at 2 p. m., at chapel, 7350 Cottage Grove-av. Interment Oak Woods.

TATE—Augusta H. Tate, greataunt of John McKeckney, S. J., and William L. McKeckney. Funeral Thursday, April 2, 1:30 p. m., at chapel, 6749 Sheridan-rd. Interment Graceland.

TAYLOR—Marion B. Taylor, March 31; wife of the late Joseph Taylor of Detroit, mother of the late Kirk Taylor and sister of E. A. Kirkland. Funeral notice later. Detroit papers please copy.

WALDRON—Caroline E. Waldron, nee Zimmerman, March 30, at New Buffalo, Mich.; mother of Clara Rymal and Ethel Skinner. Funeral Thursday at 2 p. m., Waldheim cemetery.

WATERS—Otto L. Waters, 6002 S. Morgan-st., March 30, beloved husband of Alice Waters, father of Francis, son of Mrs. Martha Waters, brother of Mrs. J. P. Lambert, Mrs. Amel Hubler, Jess and Harry Waters. Services at chapel, 63d and Harvard, Wednesday, April 1, at 8 p. m. Interment Hillsboro, Ill.

WEHRHEIM—August S. Wehrheim, March 31, late of 1431 Farwell-av., beloved husband of Marie, nee Schuerbrock-Daist, and the late Gertrude, nee Seng, loving father of August, Joseph, Dr. John, Harry, Dr. Lawrence and Frank. Funeral Thursday, April 2, at 9:30 a. m., from chapel, 7066 N. Clark-st., to St. Jerome church. Interment St. Boniface cemetery. Please omit flowers.

WOOLEY—Lucille M. Wooley passed on March 31, 1936, of 4845 N. Kimball-av.; daughter of Charles Beyer of Oshkosh, Wis., sister of Mrs. George Eisenberg of Milwaukee, Wis., and Mrs. Bertha Howley. Services at chapel, 2701 N. Clark-st., Thursday, at 3 p. m. Interment private.

WREN—Margaret Wren, nee Kelly, late of 434 N. Menard-av.; beloved wife of the late William, mother of William, McKee, the late Mrs. Mae Gray, and Stella Wren, sister of Mrs. Charles Harsog and the late Mary Hannifin and Annie Shanahan. Funeral Thursday, April 2, at 9:15 a. m., from 3240 Jackson-blvd., to St. Lucy church. Burial Sag Bridge cemetery. Kedzie 3394.

ZABAN—Esther Zaban, age 76 years, beloved mother of Israel, Morris, Dave, Sam, Sarah Grobstein, Belle Gottlieb, and Yetta Redish. Funeral was held Monday, 3 p. m. The family will congregate at 1117 N. Christiana-av.

EUROPE WOOS TOURIST WITH SHOWMANSHIP

Olympic Games Are Chief Drawing Card.

BY FREDERIC BABCOCK.

With the Olympic games as the chief drawing card, every country in Europe is preparing to bid this spring and summer for the patronage of the Americans taking part in the world's largest tourist migration. All the arts of the master showman are to be employed. The new month will be greeted today with an April shower of special inducements, including reduced fares and better accommodations. Travel has become a leading industry over there, just as it has in this country.

From now until late September there is to be an almost continuous run of festivals, music programs, observances of old customs, regattas, horse and motor races, fairs, and fête days. The program will be much more extensive than at any other time since before the depression.

Showmanship Big Factor.

Typical of the showmanship is that to be used in opening the Olympics in Berlin Aug. 1. The torch to be burned over the stadium will be lighted with a flame brought all the way from Olympia, in Greece, the seat of the ancient games. About 3,000 runners in relays will carry this flame across Europe, and it will take them approximately 12 days to do it.

Berlin has been getting ready for the games for the last two years. Whole sections of the city are being made over. An entire Olympic village is being built near the sports field. The assembly ground itself is to have a capacity of 250,000 persons, the new stadium will seat about 100,000, and the open air theater will accommodate 35,000.

Even music is to give way to sports. In order that every one may attend the games, the Wagner festival at Bayreuth will be split in two, with some of the operas scheduled before the Olympics, and the remainder afterward. The dates this year are July 19 to 30 and Aug. 18 to 31. At that time the little Bavarian town of Richard Wagner will be the gathering place for music devotees from all over the United States and Europe. For the rest of the year it sleeps placidly on its wooded slopes.

Salzburg Plans Festival.

Vying with Bayreuth in the music line is Salzburg, with its festival of operas and concerts. This year, from July 25 to Aug. 31, the Austrian town of baroque palaces will present the works of Mozart, Wagner, Beethoven, Verdi, and Gluck. Bruno Walter, Felix von Weingartner, and Toscanini will conduct the Vienna Philharmonic, and Max Reinhardt will produce "Faust" and "Everyman" by way of adding a bit of drama to the scene.

The drama will get its heaviest workout, however, at Stratford-on-Avon, where the Shakespeare festival is due to open April 13 and last until Sept. 26. The 24 weeks' season is the longest ever held there.

Likewise ranking as a major spectacle is the Aldershot Tattoo, June 11 to 13 and 16 to 20. This time the Ragoon river expedition of 1824 will be reproduced in an oriental setting of pagodas, and the climax will be the destruction of Dalla by fire. Two Lowland regiments, accompanied by bagpipe bands, are to give a pageant, "Bruce Before Bannockburn." The grand finale will show how the first prince of Wales was presented to the Welsh chieftains at Carnarvon in 1284.

Numerous Flower Shows.

On selected days throughout the summer private gardens on the great estates of England will be thrown open to visitors. There are to be numerous flower shows, with the largest at Chelsea May 20 to 22.

In London the season will begin with the opening of the Covent Garden opera April 27. After that come the Royal academy's show of contemporary British painting, starting May 4, and the Wimbledon tennis tournament, opening June 22. The amateur golf championships are to begin at St. Andrews May 25, the Epsom Downs Derby will be held May 27, and the Ascot races will open June 16.

Scotland's chief celebrations are the Highland games in August and September. Great massed bands of bagpipers parade through the streets, Scottish athletes toss the caber—a long wooden shaft the size of a small telephone pole—the best dancers are called upon to do the Highland fling, and the whole country turns out in tartans.

Paris Awaits Throngs.

Paris expects two million visitors to its annual trade fair, May 16 to June 2, with more than 8,000 manufacturers and nearly every European country represented in the exhibits. For its Fêtes de Paris, April 28 to July 14, the city has arranged to bring entire opera companies from other lands. A mystery play and concerts in the courtyard of the Louvre, the annual showing of painting and sculpture at the Grand Palais, opening May 1, and the horse racing at Longchamps are other parts of Paris summer program.

Scarcely a summer day passes in Normandy without one of its colorful religious ceremonies known as pardons. For these festivals the peasants array themselves in their finest costumes for the blessing of their cattle and their fish nets. In Brittany the grand pardons, such as that of St. Yves on May 19, are witnessed by pilgrims from all parts of France.

In Venice the big dates this year are Aug. 16, the time of the Murano regatta, and Aug. 22, when the night fête will be held on the Grand canal. Assisi, home of St. Francis, will hold its pardon Aug. 1. Siena will run its ancient Palio, or horse race, Aug. 16. The motor race over Stelvio pass is set for Aug. 30.

In Spain the splendors of the church will be shown in the Corpus Christi festivals June 11. Toledo, Burgos, Cadiz, Granada, and Asterga will attract crowds on that day, but Seville probably will get the largest throng, by reason of the Mozarabic dance of the Seises in its cathedral.

Corpus Christi day also will bring out huge processions throughout Hungary, but especially at Isaszeg and Mozokovesd. Budapest will hold its international fair May 8 to 18. This year the whole nation will pay tribute to Franz Liszt, born in Hungary 125 years ago.

Religious Fêtes in Poland.

Poland's religious celebrations, such as those on Corpus Christi day, are among the most spectacular in Europe. On May 18 Gdynia, the country's new seaport, will celebrate the fact that in a few years it has risen from a fishing village to a city of importance.

In Belgium the Grand Fête of the Guild of Arquebusiers will be held at Vise June 21, the Grand Prix of Europe auto race at Spa July 12, and the national fêtes at Brussels July 21.

In Norway, Oslo on June 6 will crown its prettiest girl as "the Oslo princess" and will stage historical and national processions through the streets.

LITTLE ORPHAN ANNIE: Class-Mutts

TRAVEL QUERIES ANSWERED

What's your travel problem? Address queries regarding where to go, how to get there, costs, and accommodations to the Travelers' Guide, CHICAGO TRIBUNE, inclosing stamped, self-addressed envelope.

We wish to take part in the pilgrimage to the shrine at Lourdes, France, this summer, and would like to know something about it beforehand. R. H. R.

Under the auspices of the Catholic Travel league, the pilgrimage will sail from New York July 23 on the Ile de France and return on the same ship, leaving Southampton Aug. 21. While Lourdes and Rome will be the chief objectives, the itinerary also calls for trips along the Riviera, through the Italian lake district, and to Venice, Lucerne, Cologne, Brussels, and London. Four days in Rome will be climaxed by an audience with Pope Pius XI.

What are the dates of the Great Lakes exposition at Cleveland? C. G.

June 27 to Oct. 4.

When and where is Canada's amateur golf championship to be played this year? A. T.

On the St. Charles course in Winnipeg, Manitoba, in August.

Kindly tell me something about the Crimean coast. P. J. E.

Formerly the playground of royalty, the coast has become the favorite vacation land of the U. S. S. R. The sea baths, sun baths, and mud baths that once attracted the élite of Russia now draw the populace to this soviet Riviera. For centuries the Crimea has served Moscow as hothouse and wine cellar. Leaving the cypress, magnolia, and mimosa of the coast, one climbs through luxuriant acres of fruit trees and vineyards. Mountains surround the resort of Yalta on three sides and provide a center for year round sports.

What is the Plimsoll mark, and what does it mean? F. N.

The Plimsoll mark, or sailor's safeguard, is on the side of a ship and looks like the sign on the end of a well known cracker box. Originated by Samuel Plimsoll of Bristol, England, it was adopted by act of parliament to protect insurance companies from dishonest shippers who overloaded unseaworthy ships, overinsured them, and then sent them out to their doom in the seas. Even though sailors have signed articles, they cannot be compelled to sail on a ship loaded deeper than this mark. Its position, mathematically accurate, is figured on the form, displacement, and cargo carrying capacity of the vessel. It has been adopted by all countries.

SOCIAL CREDIT IN DEBT HOLE; PLANS TOKEN PAYMENT

Maj. Douglas Blamed by Alberta Premier.

[Chicago Tribune Press Service.]

EDMONTON, Alberta, March 31.—Premier William Aberhart, whose Social Credit party won control of Alberta's government last year by promising a credit of $25 a month to every one in the province, today struggled to find some way to meet a $2,300,000 bond debt due tomorrow.

Aberhart had under consideration a plan to handle the obligation as Great Britain handled the war debt due the United States—by making a small "token payment" to the bondholders to show the government's good faith.

"Or perhaps," he suggested, "the bondholders can appreciate our unfortunate position and receive a new issue of bonds in settlement of the old maturity. I am sure they will know this maturity is an inheritance which we had left us, and that we are doing our level best to put our house in order."

Credit Payments "Postponed."

These financial troubles, Aberhart, indicated, have postponed indefinitly any payment of credit dividends to Alberta's population in fulfilment of the Social Credit promise. But much of the blame, according to leaders of the party, belongs to Maj. C. H. Douglas, British founder of the Social Credit movement.

Douglas has refused an offer to come to Alberta to put his theories into practice.

"It looks as if Maj. Douglas is more of a theorist than a practical idealist and that he is now deserting the ship in the face of the coming storm," Aberhart said.

Other leaders claim that Douglas lacks the courage of his convictions else he would not decline the one opportunity he has ever had, or is ever likely to have now, of demonstrating the value and practicability of his theories.

Offers to Come on Expense Basis.

Douglas, according to a dispatch from London, said that he had offered to come to Alberta on "an expense basis without fee" to advise the government in putting social credit into operation.

Aberhart, however, pointed to a letter from Douglas and said:

"That means $100 a day; free except for a little matter of $100 a day."

Douglas also suggested that the government could call in one of three Alberta "experts" whom he named.

"The mere naming of these three possible advisers shows how little he knows of the situation here," Aberhart said.

Larkham Collins, one of these proposed advisers, the premier pointed out, had testified before the agricultural committee of the Alberta legislature in 1934 that the establishment of social credit in Alberta would be impossible. A second of the suggested advisers, Herbert Boyd, had supported Collins and the third, H. E. Spencer, fought social credit in the federal election in Battle River last October and was defeated by the Social Credit candidate, Robert Fair.

PARIS HONORS MEMORY OF MYRON T. HERRICK, ONCE U.S. AMBASSADOR

[Copyright: 1936: By the New York Times.]

PARIS, March 31.—The memory of former Ambassador Herrick was honored in Paris on the seventh anniversary of his death. The Myron T. Herrick post of the American Legion presented a bronze plaque of the late ambassador to the city of Paris.

Over 2,000 were present, most of them, both French and American, friends of Herrick. Among them were several ministers in the present cabinet, many deputies and representatives of the city of Paris and among others Marshal Petain, Marshal Franchet d'Esprey, Gen. Maxime Weygand, Gen. Gouraud, Mme. Foch, Mme. Raymond Poincare, and Paul Claudel.

Charles C. Perrin, commander of the post, presided and an illuminated deed of ownership of the plaque was presented by Ambassador Jesse I. Straus to Andre Boulard, vice president of the municipal council of Paris.

9 CONVERTED U. S. BOMBING PLANES ARRIVE IN PANAMA

CRISTOBAL, Panama Canal Zone, March 31.—(AP)—Nine converted bombing planes arrived at France field today after a flight from San José, Costa Rica, under the command of Col. Barney Oldfield. The arrival of the planes created much interest and the crews were welcomed enthusiastically.

Col. Oldfield said the machines, of a long range observation type, functioned excellently throughout the trip from the United States and that, although no speed mark was sought, they cruised at 150 miles an hour.

The flight personnel, 13 officers and 30 men, will return to New York by steamer April 8, leaving the planes at France field.

RUNS TO GET AID FOR WIFE; DIES.

Fairfield, Ia., March 31.—[Special.]—Running to a neighbor's home to get aid for his wife, who had been injured in a fall, Stoner Davidson, 64, dropped dead today. He had suffered a heart attack. His wife was removed to a hospital and is expected to recover.

PASTOR TO MARK HIS 40 YEARS IN ROCKFORD PULPIT

Rev. Mr. Bannen Plans Anniversary Sermon.

Rockford, Ill., March 31.—[Special.]—Forty years' continuous service as pastor of the Trinity Lutheran church here is the achievement of the Rev. M. Bannon, who Hugh M. Bannen, who will deliver his fortieth anniversary sermon tomorrow night in the church auditorium.

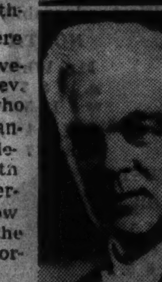
THE REV. MR. BANNEN.

It was on April 1, 1896, that the Rev. Mr. Bannen, now 76 years old, came to Rockford to take over the pastorate of the Trinity church. At that time there were 24 members in the church and an enrollment of 50 young people in the Sunday school.

Since then the Rev. Mr. Bannen has seen the church expand to more than 3,500 members with an attendance of 1,500 in the Sunday school. The church has six choirs with a total of 300 voices and has six missionary societies.

Known as "Marrying Parson."

"I have stayed in Rockford because of the Lord's continued favor and the patient loyalty and love of my flock," he declared.

For years the Rev. Mr. Bannen has been known as the "marrying parson" of Rockford. He has united 6,963 couples in marriage. In several instances he has married three generations of a family.

Recently a banquet was held in his honor for couples he had married, and couples from many parts of the United States and Canada attended the dinner.

Will Confirm 100 Sunday.

This Sunday he will confirm a class of more than 100 young people as members of the church.

The Rev. Mr. Bannen is a native of Turbotsville, Pa. He is a graduate of Carthage college and attended the Gettysburg [Pa.] Theological seminary. He was pastor of the Lutheran church at Princeton, Ill., for five years before coming to Rockford.

For the past eighteen years he has been assisted in the pastorate by the Rev. O. Garfield Beckstrand, who was a member of the Sunday school when the Rev. Mr. Bannen came to the church.

PORTER SERVICE · HEATED BUSES
BARGAIN BUS FARES
● Save money!—Bargain fares to most points in the U. S. or Canada. Ask about special round trip fares.
EXAMPLES:
One-Way Fares NEW YORK, $14 thru expresses—no changes
PITTSBURGH $7.25
WASHINGTON $12.00
Phone Central 4242
232 WEST MADISON West of Wells St.
NORTH SIDE—4752 Broadway—Long B. 8683
SOUTH SIDE—825 E. 63rd—Hyde Park 7744
GREAT EASTERN bus system
NATION WIDE

Day By Day Story of the Experimental Farms

By Frank Ridgway

Fan Oats Fast.

March 31, 1936.

HOURS of labor have been saved in the fanning of oats to be used for seed at the Tribune Experimental farm near Yorkville and Plano this spring. With more than 900 bushels of Iowar seed oats to be cleaned for spring seeding, the farm manager worked out a scheme of fastening the fanmill to the floor of a second story oat bin, making it possible for the uncleaned grain to pour directly into the mill and clean oats to run from the mill into the grain box on a truck.

Oats were being sown on the Yorkville farm about this time last spring. If favorable weather continues the seeders will be started soon. Seed and tools are ready for use on short notice.

Wind Dries Muddy Lots.

Sunshine and strong winds recently have been drying out the ground in the cattle yards, "lifting the steers out of the mud." When the frost melted in the upper soil a few days ago the cattle sunk to their hocks in the outer edges of the feed lot that had not been paved with corn cobs. In one lot where 160 steers are kept the mud became so deep early last week that it was necessary to remove the animals and their feed bunks to another yard.

Market 47 More Steers.

The Yorkville farm marketed a second shipment of 47 steers at Union Stock Yards today. Forty-five of them brought $8 a hundred pounds; two odd steers sold at lower prices, one at $7.20 and the other at $7.50 a hundred weight. Forty-six of the steers weighed an average of about 885 pounds. Marketing costs on all of them amounted to $66.94. Transportation costs from the farm to the yards totaled $62.34.

With more than 263 hungry steers left to feed, corn and roughage supplies rapidly are being used up at the Yorkville farm. The manager may buy corn to avoid selling the steers that remain on an unsatisfactory market. Silage and soy bean hay still are being fed to the steers, but the supplies of both are running low. The manager estimates that his silage in the big silo will be fed out by the last of next week. The last 15 tons of soy bean hay is being hauled in from the field this week.

Experimental Plots Studied.

Experimental plots at the Wheaton farm have been fertilized and will be plowed as soon as the ground is dry enough to work. The farm manager expects the plots to be dry enough to plow within the next few days.

Workmen at the experimental plots were out today examining the crops left in the open over winter. Pyrethrum plants started in the plots last year and allowed to remain in the open ground all winter apparently came through without injury. Last week the plants were taken up and reset in rows three feet apart, with 36 inches between plants in a row.

Under this plan each clump of plants will be allowed plenty of room to grow and produce blossoms which yield a poisonous material used in insecticides. The pyrethrum plants were grown from seeds sown in rows at the Wheaton farm last year.

The plants are known among horticulturists as wild chrysanthemum. One lot of seeds was brought to this country by the Tribune farm from Iran [Persia]. The seeds were gathered from wild plants high in the mountains there. The other lot came from cultivated pyrethrum plants grown in Japan.

Since the plants were safely brought through this last winter, one of the coldest in many years, workers at the farm believe that farmers will have no difficulty in growing the plants on a commercial scale in this climate. Whether the plants will successfully produce blossoms on the Wheaton farm remains to be seen. The plants did not bloom last year; they were not expected to, but this year the men at the farm hope for a crop of blossoms.

Real Estate—Farm Lands

Illinois.

2½ ACRE FARM.
6 rm. bung.; beautiful garden; bargain at $8,000; nr. Hinsdale. See to appreciate. Miss B. R. Evans, Real Estate, Insurance, 418 S. 6th-av., La Grange, Ill. Phone 702.

FOR SALE—24½ A. FARM ON STATE RD., near Marengo, Ill. Good buildings, fine truck or chicken farm. Immediate possession. Priced right for cash to close an estate. Address F C 16, Tribune.

50 ACRES ON STATE HIGHWAY; 5 AC. timber; 7 room house, barn and outbuildings in good condition; excellent view; good soil; gas, elec. Price $7,500. David W. Williams, Wauconda, Ill. Phone 33.

180 A. DAIRY FARM—FAIR BLDGS.; BLM. soil; 65 mi. N. W.; closing estate; $57 per a.; ½ cash, balance 5% int. R. M. Fritz, Farm Loans, Harvard, Ill.

LAKE CO. BIGGEST BARGAIN—5 ACRE farm; North Shore Hills; hard rd.; 2 blks. school. Electric avail. $675. $150 cash. ADDRESS B Y 222, TRIBUNE.

GOING FARM—160 ACRES, COOK CO. Taxes less $1.00 acre. 24 miles loop. Stone roads. Trees. Buildings. $125 acre. Terms. ADDRESS C F 411, TRIBUNE.

107 AC. CLEAR FARM—18 MI. CHGO. CITY hall. 79th, 83d, Joliet-rd., 66. Barg. May trade. J. Paul, 6424 Eggleston-av.

LIQUIDATING SMALL NORTH SHORE farms, 5 to 20 acres, low taxes, $95 to $125 acre. Tms. Address C F 423, Tribune.

1,080 A. PRODUCTIVE BOTTOMLAND; 3 sets improvements $35 a. Pays good interest. Box 283, Quincy, Ill.

WELL IMPROVED FARMS—IDEALLY LOC.; 40-1,000 acs.; very attractive terms. Otto A. Elliott, St. Charles, Ill. Ph. 161.

CHEAPEST CLOSE IN FARM COOK COUNTY—20 acres E. of Wolf-road. 26 miles loop. Bargain. Address C F 418, Tribune.

1,000 ACRE FARM—NEAR SO. WEST HIGHWAY and 167th-st. Several sets improvements. Real barg. Address B Y 210, Tribune.

Missouri.

FREE INFORMATION [illegible] THE OZARKS. Cheap farms. [illegible] Buffalo, Mo.

Indiana.

FARM—160 A. CORN, PASTURE, STREAM, timber; 6 r. hse.; nice to build up; 7 mi. N. E. Crown Point. Frank B. Pattee, Crown Point, Ind. Tel 593-24.

Michigan.

MICHIGAN COUNTRY HOME, 10¼ ACRES, on state highway, 1½ mile depot town, high school, Lake Michigan shore; dandy 8 room house with beautiful yard, good barn, big 50 ft. poultry house worth $400; immediate possession; $1,300; only $550 cash. Free April catalog. United Farm Agency, Dept. E, 30 N. La Salle, Chicago. Randolph 7113.

9 ACRES—EDGE PRETTY TOWN, S. MICH. New 4 rm. bung.; el. lts., bath, new henhse., barn; fruit, berries; fertile land; gd. rd. $2,950; ¼ cash. Address A Y 316, Tribune.

40 A.—75 POULTRY, COW, TOOLS; LOTS fruit; 6 rm. house, barn, etc.; near town, $2,000; $600 dn. Roessler, 140 S. Dearborn.

84 AC. FARM, 8 RM. HSE. BARGAIN. John Spears, 556 E. 47th-st., Ken 4841.

FARM BARGAINS — ALL SIZES; WRITE for list. O. A. Avery, Three Rivers, Mich.

160 A.—BLDG., LAKE, TIM., $1,450; $100 cash, $12 mo. Evans Co., Fremont, Mich.

CHOICE 5 A., MICH., 2 MI. LAKESIDE, 66 mi. Chgo. Pr. $650. 7629 Normal-av.

Wisconsin.

RAILROAD LANDS IN UPPER WISCONSIN. Rich clay loam soil, best in U. S. for dairy, poultry, clover, potatoes, grains, fruits, and berries. Ample fuel. Good roads, towns, and markets. Lowest prices, easy terms. Fine fishing and hunting. Send for Booklet 53. R. S. Claar, Land Dept., Soo Line Railway, Minneapolis, Minn.

FARM MATERIALS.

5C A DAY SUPPLIES COOKED FOODS TO pig raisers or farmers; board lg.-sm. quant. Gerard, 4901 Broadway. Edgewater 7044.

[illegible] YOUR FARM [illegible] Kankakee, Ill.

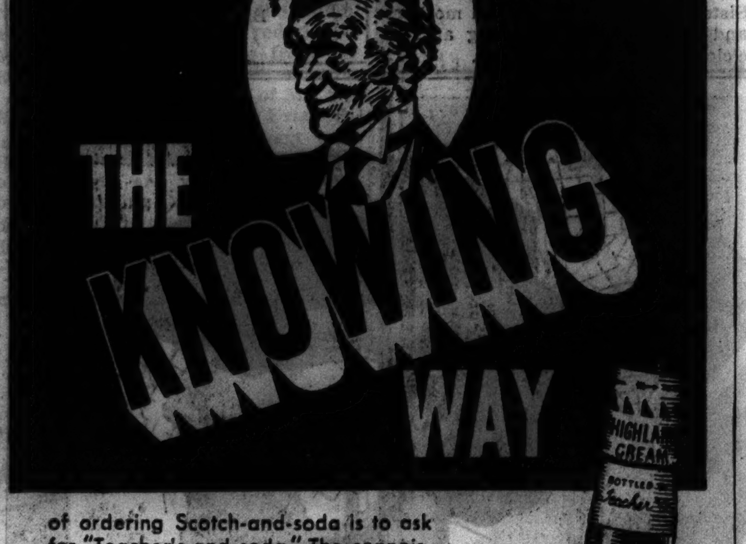

of ordering Scotch-and-soda is to ask for "Teacher's and soda." The connoisseur appreciates the difference ... that's why Teacher's "Highland Cream" has been such a favorite for more than a century ... especially in Scotland ... where this refreshing drink is an institution. Teacher's Scotch has a flavour and smoothness all its own. Try it!

Bottled in bond in the United Kingdom under government supervision by Wm. Teacher & Sons, Ltd., Glasgow and London. Established 1830.

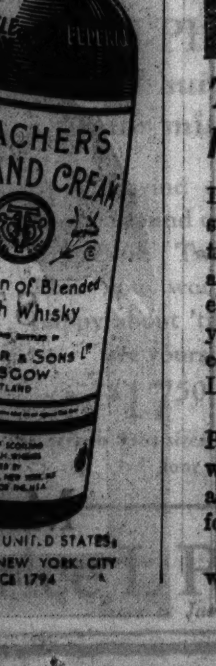

TEACHER'S
"HIGHLAND CREAM"
PERFECTION OF SCOTCH WHISKY
Representatives for Illinois
The Louis Hilfer Company
444 W. Grand Avenue, Chicago, Ill.
Phone: Superior 9882, 9883, 9863

SOLE AGENTS FOR THE UNITED STATES, Schieffelin & Co., NEW YORK CITY. IMPORTERS SINCE 1794

RESORTS AND TRAVEL.
INDIANA.

RESORTS AND TRAVEL.
INDIANA.

RESORTS AND TRAVEL.
INDIANA.

Where Leaders of Industry—Society—and Tired Business Men Win Back Their Energy

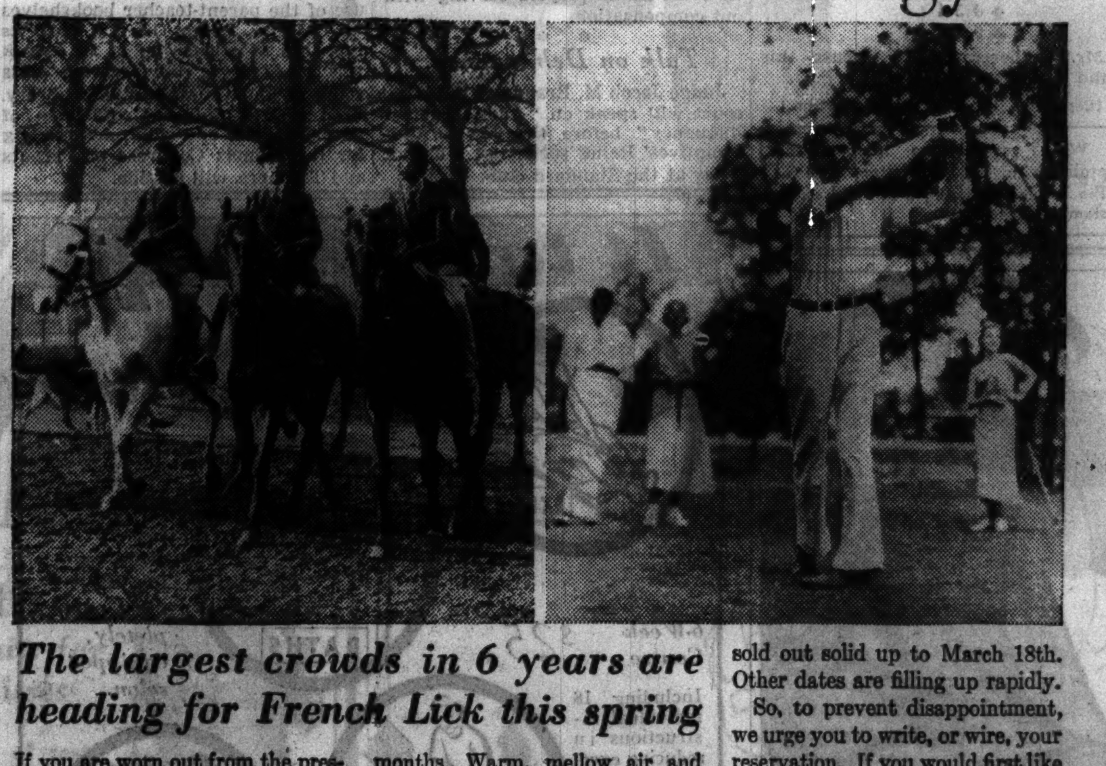

The largest crowds in 6 years are heading for French Lick this spring

If you are worn out from the pressure of business, or the strain of a trying social season. If your nerves are "jumpy", your energy at low ebb, your appetite jaded. Or, if you are just sick and tired of the cold and snow—come to French Lick Springs NOW.

The famous Pluto Baths and Pluto Waters will almost magically win back your health and energy, as they have done for over 40 years for business and social leaders.

The most glorious climate in the world awaits you for the next three months. Warm, mellow air and sunshine that act like a tonic.

And for pleasure, there's golf, riding, swimming, skeet and trap shooting, walking, or just drinking in the sunshine under the most ideal conditions.

Yes, ten days at French Lick will give you a new outlook on life. Will fit you for ten strenuous months at home.

But you must decide at once when you wish to visit this greatest of all American Spas. It's a French Lick year. Already the hotel was sold out solid up to March 18th. Other dates are filling up rapidly.

So, to prevent disappointment, we urge you to write, or wire, your reservation. If you would first like to see the pleasure and health which await you at French Lick Springs, send us your name and address and we will mail you a beautifully illustrated booklet, postpaid.

How to Reach French Lick
Take Monon trains leaving Chicago twice daily—9:15 A. M. and 9:00 P. M.—Central Standard Time. (10:15 A. M. and 10:00 P. M. Eastern Standard Time) or Motor Direct.

FRENCH LICK SPRINGS HOTEL
French Lick, Indiana
T. D. TAGGART, PRESIDENT

RESORTS AND TRAVEL.
NEW YORK.

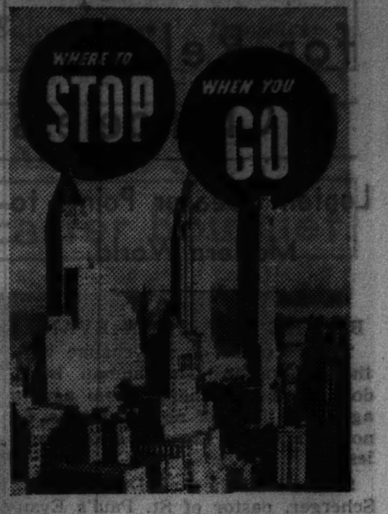

FOR A
Spring Holiday
IN NEW YORK

Spring fever got you again? Come give those restless feet a whirl—on the sidewalks of New York! Theatres, night life, gaiety and glamour! All within a few steps of the brilliant, biggest-in-Manhattan Hotel New Yorker where of course you'll want to stay. 2500 rooms, each with tub and shower, and radio—many priced at only $3 a day, single, $4.50 double.

NEW YORK and the NEW YORKER HOTEL
Just naturally go together
2500 ROOMS ... FROM $3 A DAY
Private Tunnel to Penn. Station
34th Street at Eighth Avenue
New York · Ralph Hitz, President
● Chicago Office: W. P. McFarland, Mgr.
111 West Washington St., Phone State 5566

TOURS.

Here's Your BEST Vacation!

Escorted, all-expense tours to the scenic West. Every tour planned by experts—and one low cost covers everything. Tours to Colorado, Yellowstone, Zion-Bryce-Grand Canyon National Parks, California-Mexico, Pacific Northwest-Canadian Rockies, Alaska. 56-page Summer Tours book gives complete story. Send for it today—free.

DEPARTMENT of TOURS
Chicago & North Western-Union Pacific
148 S. Clark St., Phone DEA. 2121

Mail Coupon or Call

John C. Pollock, Manager
148 S. Clark St., Chicago, Ill.
Please send me SUMMER TOURS book.
Name........................
Street........................
City........................ State...... X-1

All Expense Tours to EUROPE
17 different tours, all personally escorted, $267 and up. Ask for illustrated booklet. CAMPUS TOURS, INC., 80 E. Jackson Blvd., Chicago

Houseparty Tours to EUROPE
New Low Rates
3 weeks to 3 months
The Travel Guild, Inc., 180 N. Mich. Fra. 4080, Chgo.

Ocean Travel.

3 Wonderful Tours
"Off the Beaten Track"

San Francisco to TAHITI (Society Islands) and return, 23 days for the round voyage, permitting 3 days at Tahiti.
Special Excursion Rates
First Class, $230. Intermediate First Class, $200. Cabin Class, $165

San Francisco to NEW ZEALAND and AUSTRALIA via SOUTH SEA ISLANDS. Circular tour of the Pacific, 8 ports of call. First Class, $574. Intermediate First Class, $523. Cabin Class, $393

San Francisco to SOUTH SEAS, NEW ZEALAND, AUSTRALIA, JAVA, CHINA, JAPAN.
17 Ports of Call
Send for Booklets

UNION STEAM SHIP CO. of NEW ZEALAND, Ltd.
230 California Street, San Francisco
or any travel agent's office

Steamship Tickets
of All Lines — No Booking Fee
Ask for our consolidated schedule giving rates and sailing dates.
RAYMOND-WHITCOMB
320 N. Michigan Ave. Ph. State 8615

NEW YORK TO MARSEILLES AND NAPLES
First Class Only. No Second or Third
$150 up.
AMERICAN EXPORT LINES
333 N. Michigan Randolph 5798 Chicago

EUROPE — HAMBURG-AMERICAN LINE
NORTH GERMAN LLOYD
130 W. Randolph St., Chicago. Fra. 4130

ROUND AMERICA to CALIFORNIA—One way by President Liner the other by train—from $215.00 Hometown to Hometown.
DOLLAR STEAMSHIP LINES
110 So. Dearborn St. State 0667

"SUNSHINE CRUISES"
Book thru your local agent or
Cunard White Star, Ltd.
346 North Michigan Ave., Chicago, Ill.

BERMUDA VIA FURNESS—$60 up round trip with private bath. Frequent sailings direct to dock at Hamilton on MONARCH OF BERMUDA and QUEEN OF BERMUDA. Furness-Bermuda Line, 180 N. Michigan Ave.

VIKING VOYAGES AND CRUISES
North Cape—Russia, June 30
Viking Lands—Russia, July 25
SWEDISH AMERICAN LINE
181 North Michigan Ave., Chicago

BERMUDA & WEST INDIES CRUISES
9 Days, April 10; 5 Days, April 21
HOLLAND-AMERICAN LINE
40 N. Dearborn St., Chicago State 9880

Declares Need for Religion Is Changeless

Lenten Speaker Points to Modern World.

BY THE REV. JOHN EVANS.

"Man's needs do not change with the generations. The human heart does not really change from age to age. The laws of nature, for us, do not change. And Christ is also changeless."

So declared the Rev. Dr. George L. Scherger, pastor of St. Paul's Evangelical and Reformed church, Fullerton parkway and Orchard street, as he spoke at the Lenten noonday service yesterday at Chicago temple under auspices of the Chicago Church federation.

Passion week moved on another day toward Palm Sunday with special daily noonday services at the temple, at the Harris theater under auspices of the Chicago Church club, and at the Grand Opera house sponsored by the Christian business men's committee.

Dr. Scherger emphasized the up to dateness of Christianity despite the fact that the world he described always has been changing and possibly always will change.

"The charm of his personality, the profundity of his teaching, his power to win men for the higher life is the same today as 1,900 years ago," said Dr. Scherger, who pointed out that in the words of Jean Paul Richter Christ still remains for mankind "the holiest among the mighty, the mightiest among the holy."

The present era was described as one of tired minds by Bishop Robert Nelson Spencer of Kansas City, speaking at the Harris theater.

"More people have tired minds than tired muscles," said Bishop Spencer. "Cynicism is usually a tired mind talking, but Christ taught us how to rest our minds." He suggested that in the place of medieval asceticism modern society has adopted the torture of the mind in its search for reality.

"We pamper our bodies today and move the torture chamber to the mind. Realism in our fiction points tragedies that are for the most part merely fiction and persuades us that there are no happy people."

* *

Sylvia Sidney's Husband Denies Cruelty Charges

Hollywood, Cal., March 31.—[Special.]—Briefly denying the cruelty charges of the divorce action of Sylvia Sidney, movie star, Bennet Cerf, New York publisher, today filed an answer to her complaint. The answer was sent here from New York and verified by Cerf's attorneys. Miss Sidney's petition alleged that her husband objected to her screen career.

Arrangement of Patches Creates Distinctive Quilt

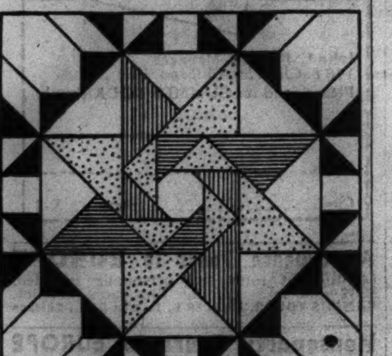

Unfolding Star.

Patterns of this design are 5 cents, stamps or coin. Address Nancy Cabot, Chicago Tribune, or call at one of the Tribune Public Service offices: One South Dearborn street or Tribune Tower.

BY NANCY CABOT.

A clever arrangement of pieced patches produces a pattern, "Unfolding Star," which seems to unwind and unwind, since pieced block is set to pieced block and is finished with a five inch border of red and white print material, and a narrow half inch binding. The use of two print materials, red, white, and a dash of blue does much to carry out the "Unfolding Star" motif effectively.

According to CULBERTSON

[Mr. Culbertson is acting as referee in a set game between two married couples. He fines the players according to the degree of error. The first hand in the match, reported yesterday, cost the two men $15.]

"Well, Helen," Mrs. Black said, "that hand certainly was a feminine victory. Fifteen dollars in the kitty and not a cent of our money."

"Hardly adequate compensation," was Mrs. White's icy retort, "for finding one has married an idiot!"

The two men having nothing to say, the second hand was dealt.

West, dealer.
East-West vulnerable.

NORTH
Mr. White
♠ 10 8 7 4
♥ J 10 5
♦ Q J 4
♣ K J 7

WEST
Mr. Black
♠ K 6 5
♥ A K 4
♦ 10 6 5 2
♣ 8 6 5

EAST
Mrs. Black
♠ 3
♥ Q 8 7 6 2
♦ K 7 3
♣ 10 4 3 2

SOUTH
Mrs. White
♠ A Q J 9 2
♥ 9 3
♦ A 9 8
♣ A Q 9

The bidding:

West	North	East	South
Pass	Pass	Pass	1 spade
Pass	2 spades	Pass	4 spades [final bid]

Mr. Black opened the king of hearts and, receiving a high card from his partner, continued with two more rounds, declarer ruffing the third. The club jack was used as entry and the spade ten led for the finesse. West's king won and a spade was returned. Another trump lead accounted for the adverse trumps and then the club queen was overtaken by dummy's king. The diamond queen was next led and East covered. South took the ace, led the nine, and let it ride. The finesse succeeding, South claimed the remaining tricks and game contract.

I waited for either recrimination or confession but none was forthcoming.

"Doesn't anyone want to comment on that hand?" I asked. Everyone looked surprised.

"What is there to say? The diamond finesse worked," said Mr. Black.

"But there wasn't a true diamond finesse," I pointed out. "Your wife erred in covering the queen. She had nothing to gain by the play. She should have waited for the jack to be led and covered that. Then there would have been no way for declarer to avoid the loss of a diamond trick. Sorry, Mrs. Black, but $2.50, please!"

Mr. Black let out a roar.

"Two-fifty!" he shouted. "What is this, a frame-up? We men pay $5 and $10 for our mistakes! This is no time for chivalry!"

"You mind your business!" his wife said tartly. "Two-fifty is plenty. Why, you poor fish, you didn't even know there'd been a mistake!"

TODAY'S QUESTION.

Question: Kindly give correct bidding on the following hands, vulnerable against non-vulnerable opponents:

NORTH
♠ A J 10 4
♥ A Q 7 5 2
♦ 6 5 3
♣ 7

SOUTH
♠ K 8 6
♥ K 4 3
♦ A 10 2
♣ Q 10 5 4

Answer:	North	South
	1 spade	2 no trump
	3 hearts	3 spades
	4 hearts	Pass

Tomorrow's Hand.

North dealer.
Both sides vulnerable.

NORTH
♠ 7 5
♥ K 7 4
♦ 9 2
♣ A K J 10 8 3

WEST
♠ K 6
♥ Q 10 8 6 3 2
♦ A 10 8 3
♣ 2

EAST
♠ J 8 4 3
♥ None
♦ K Q 7 6
♣ Q 7 6 5 4

SOUTH
♠ A Q 10 9 2
♥ A J 9 5
♦ J 5 4
♣ 9

Mr. Culbertson will discuss this hand in tomorrow's article.

[Copyright: 1936: By Ely Culbertson.]

Write your bridge troubles and problems to Ely Culbertson, care of The Tribune, inclosing a self-addressed, stamped envelope.

Form of Hands Reveals Your Character Type

Analysts Classify Them Into Seven Groups.

BY ANTOINETTE DONNELLY.

For no other reason than to give you a rest from the endless advice on care and feeding of this and that beauty feature, let's take up hands today from a character reading angle. Do you know what kind of hand yours is? The classifications have been boiled down to seven types. Maybe you can determine, from the following, into which character pigeon hole you go.

There's the psychic hand, with slender palm, long slender fingers, and oval tips. If you're one of this type, you are going to need a great big, strong man to watch over you and protect you. You're prey for every selling scheme that comes along, generous to a fault, and considerable of a worry to your close kin because of your exalted idealism.

If you have an artistic hand, your fingers will be broader at the base than is the above type of hand, and almond nails will top your tapered fingers. You're as social as can be, at your best with a good crowd around. Popular, no end. If you have talent for any of the arts, you can't escape success, unless your versatility itself will prevent you from settling down to serious accomplishment.

If you have a philosophic hand, which is a hand with large knuckles, angular rather than graceful, with oval nails, you have dignity, pride and understanding. You'll be no gossip monger. You understand human frailties too well to set yourself up as a judge of other people's behavior. You may be a little oversensitive, but even here your great human philosophy rescues you from any prolonged suffering.

The spatulate hand is broad at the wrist and narrower at the finger's base, or it may be broad at the fingers and narrow at the wrist. Anyway, the fingers broaden at the tips and the nails are comparatively small. This determines an energetic character, independent, inventive. You'll get places if you concentrate and don't try to get too many places at one and the same time.

For real success there is a hand with the square palm and fingers squared across the tips. Business is your meat and drink. You're methodical, systematic, not given to nerve orgies, a comfortable person.

The elementary hand has a broad palm, heavy, fat, short fingers. You want things all right, but you're willing to work to get them.

The final classification is a mixture of many of the foregoing features, with the named qualities distributed according to the prominence of their appearance in the hand.

[Copyright: 1936: By The Chicago Tribune-N. Y. News Syndicate, Inc.]

* *

Bloomington Passion Play to Open 13th Season on Sunday

Bloomington, Ill., March 31.—[Special.]—The 13th season of the American Passion play will open in the Masonic Temple here next Sunday. Other dates are April 12, 19, 26, and May 3, 10, 17, 23, 24, 31.

One hundred and twenty previous performances have been witnessed by 285,000 people. Delmar Darrah, the director, expects 15,000 more to see the play this year. The religious drama commands widespread attention in Illinois and nearby states.

Costumes and stage settings are valued at $10,000. There will be 61 scenes this year, a cast of more than 200, four choirs, 1,000 costumes and new scenery and lighting effects.

Fred A. Hitch, Bloomington merchant, will again take the rôle of the Christus, a part he has played for 12 years. Clara Koogle, Bloomington housewife, will play the holy mother rôle for the 13th season. These two people have taken the parts in 120 performances and 300 rehersals without a substitute. Louis L. Williams, attorney, will be Judas.

The play is purely a community effort, the many players serving without compensation.

* *

Talk on Delinquency.

Judge Jacob M. Braude of the Boys' court will speak on "Adolescent Delinquency" before the Jewish Consumptives' Relief society at 2 o'clock today at the Standard club.

For Slender Young Figures

MISS' FROCKS.

For the slim figures of girls from 12 to 20 there is nothing as smart as the princess frock. This type of dress is extremely livable and suitable for innumerable occasions. Fashioned of sheer woolens it has a practical aspect, while in more delicate and colorful fabrics it becomes a dressy frock.

The model illustrated today is designed along coat-dress lines. The little frock hugs the slim figure without benefit of belt. Clever tucks do the honors for the waistline. A long row of buttons lends charm to the entire length of the dress, from the dainty and girlish collar to the hemline, which is slightly flared for comfort and grace. The little collar is crisp and fresh in white piqué, the ruffles of which may be done professionally, in case you don't want to go to the bother of making them yourself.

The original of this frock is created in sheer gray wool. Other suggestions are navy blue crêpe silk or navy linen with polka dots and crisp organdy collar.

Style No. 2822 is designed for sizes 12, 14, 16, 18, and 20 years. Size 16 requires 3¼ yards of 39 inch material, with ⅜ yard of 35 inch contrasting.

Order Blank for Clotilde Pattern

CLOTILDE PATTERN

CHICAGO TRIBUNE, P. O. BOX 537, Grand Central Station, NEW YORK CITY:

Inclosed find $............ Please send me the Clotilde Pattern listed below:

Pattern No. 2822. Size ....

Write plainly, giving size and number of patterns desired. Inclose 10 cents in stamps or coin [coin preferred; wrap it carefully] for each pattern.

Name ....

No. and street ....

City ....

State ....

'Libel' to Be First Play in Ann Arbor Festival

New York, March 31.—(AP)—The opening production in the annual spring Ann Arbor dramatic festival will be "Libel," Edward Wooll's work now playing in New York City, Robert Handerson, director of the festival, announced today. It will be presented May 18-22, inclusive, and followed by Ivor Novello's comedy with music, "Party."

* *

P.-T. A. Book Meeting.

Parents will be acquainted with the use of the parent-teacher bookshelves in Chicago Public library and its branches at a meeting at 10 o'clock this morning in the training class room of the Chicago Public library. Mrs. H. M. Mulberry, chairman of library service and children's reading for the Illinois Congress of Parents and Teachers, will preside.

Doris Kenyon Returns After Roles in British Movies

Hollywood, Cal., March 31.—[Special.]—After eight months in England, where she appeared in singing rôles in British movies, Doris Kenyon, widow of Milton Sills, movie actor, arrived here today by boat from Canada. She was accompanied by her mother, Mrs. Margaret T. Kenyon, and her son, Kenyon Sills.

* *

True Sisters.

Johanna No. 9, United Order of True Sisters, will hold the annual mothers and daughters' day meeting at 1:30 o'clock today at Sinai center.

Old Fashioned Desserts Have Tricky Titles

Legitimate Dishes Possess April Fool Names.

"Hostessing with Sunday Suppers," a booklet of menus and recipes for light evening lunches, is on sale at the Tribune Public Service offices, 1 South Dearborn street and Tribune Tower, for 3 cents. By mail, 5 cents, stamps or coin. Address mail requests to Mary Meade, Chicago Tribune.

BY MARY MEADE.

Scrupulously we've avoided any mention of April Fool's day food in this column. At least, we've ignored the subject up until today. Onion filled bonbons and fruit desserts tricked up to look like poached eggs, to say nothing of even less tempting forms of food foolery, may be fun, but the jokesters who perpetrate them need no suggestions from us.

Rather, in observance of a merry holiday, we'd like to reprint some new-fashioned versions of the old-fashioned "fools" and "trifles" that so titillated the palates of our great-grandparents. Their names are pleasantly silly, but there's no catch. You'll find these old-fashioned desserts easy to make and ever so good to eat.

Gooseberry Fool.

2 cups canned gooseberries
1 cup sugar
1 cup soft boiled custard
1 cup heavy cream

Heat the gooseberries and sugar to boiling, then press juice and pulp through a sieve. Chill and mix with the soft custard, from which the vanilla has been omitted. Pour into a large glass bowl and serve cold with sweetened whipped cream on top.

Even more springlike is a Rhubarb Fool, made in the same manner. Merely substitute 2 cups of sweetened, sieved rhubarb sauce for the sugar and gooseberries in the above recipe.

April Trifle.

1 dozen small macaroons
⅓ cup sherry
1½ cups soft boiled custard
1 cup heavy cream
2 tablespoons sugar
1 teaspoon vanilla

Break the macaroons into bits and place in a glass bowl. Cover with the sherry and let stand for an hour. Pour the chilled, soft custard over the macaroons. Whip the cream until fairly stiff, add the sugar and vanilla, and cover the custard. Serve cold.

Fresh Strawberry Trifle.

5 thin slices sponge cake
1 cup boiled custard
1 pint fresh strawberries
Sugar
¾ cup heavy cream
¼ teaspoon almond flavoring

Lay the slices of cake [slightly stale or leftover sponge cake may be used] and cover with the custard. Hull and slightly mash the whole berries, sweeten to taste, and let stand separately for half an hour. Pour over the cake and custard and cover with the whipped cream, which has been sweetened to taste and delicately flavored with almond extract. Serve chilled.

[Copyright: 1936: By The Chicago Tribune.]

Tomorrow's Menu

BREAKFAST

Orange Slices, Powdered Sugar
Cornmeal Souffle
Sausage Patties
Wholewheat Melba Toast
Coffee Milk

LUNCH

Chicken Liver Omelet
Cucumber, Watercress, Radish Salad
Biscuits Butter
Fresh Strawberry Trifle
Tea Milk

DINNER

Veal Birds
Poached Peaches
Fresh Spinach
Cottage Fried Potatoes
Salad of Figs Stuffed with Cream Cheese
Brazil Nut Cake
Coffee

If Child Is Selfish—Look to His Parents

BY GLADYS HUNTINGTON BEVANS

He's worked hard all his life on a salary in a small store, but the figures in his bank book would amaze you. Money loomed large in his life.

Lately though, he hasn't been feeling well. One doctor thought this, another that, but the third said, "All you need is a rest—knock off work for a month." But he wouldn't. "Money," he thought. "I'd have to dip into my savings." He told his family. No one seconded the doctor's advice.

The bad feelings came more often and grew more troublesome. "I told you what to do," said the doctor on the third visit.

A few days later a regular customer stopped in at the store.

"Where's your father?" he asked of the young man who waited on him.

"O, pop's taking a rest."

"Good," said the customer. "That's what he needs."

"Yeah?" said the son. "And what do you use for money when you take a rest cure? Pop's not so sick."

The customer was telling this to an old acquaintance of the sick man. "I know," he said shaking his head, "and his other boys are just as bad. Aren't they a cold blooded crew—ungrateful and selfish as they come?"

"And whose fault would that be?" said the aforesaid regular customer. "They're just running true to form. All they've heard all their lives is save, save, save. Money's been a god in that house."

You can't sow chaff and reap sweet, sound grain.

Setting up false idols like this worship of mammon is only one of the serious mistakes which later shock and surprise parents.

"Allowances, or the Wise Use of Money" is the name of a fully written booklet which will be sent out on receipt of a stamped, self-addressed envelope.

[Copyright: 1936: By The Chicago Tribune-N. Y. News Syndicate, Inc.]

* *

Damrosch Urges Music for All in Talk to Instructors

New York, March 31.—[Special.]—The ideal of music as "a privilege for all" rather than "a luxury for the rich" was emphasized today by Dr. Walter Damrosch at a session of the Music Educators' National conference in the Hotel Pennsylvania.

Dr. Damrosch said in this country music appreciation had been encouraged by "an upper stratum of well to do people." The average child, he noted, formerly had no opportunity to hear good music.

"Thanks to you," he said, addressing several hundred instructors, "teaching of music in the schools has made tremendous strides forward in recent years."

* *

Woman's Club.

Julien Bryan will lecture on "The Story of Manchukuo" and show motion pictures at 2 o'clock today at the Chicago Woman's club, 72 East 11th street.

Bridled Tongue Certain Cure for Quarrels

Marital Harmony Depends on Holding Temper.

BY DORIS BLAKE.

"How on earth can two people manage without quarrels?" asks a young matron, admittedly in love with her husband but unable to get along without these frequent flare-ups.

"Do any two people ever get along without some friction?" comes as an afterthought. "Here we are, two sane persons, both working and earning enough together to manage comfortably. You wouldn't think, on looking in on us, that we'd have a care in the world, much less fights like the one last night, that began with a difference of opinion and ended with the two of us calling each other names for which we both humbly apologized this morning.

"I don't want that to happen again, because I know it's going to lead to Reno, sure as shooting!" she adds.

There isn't any cure for this domestic ailment like the good old fashioned remedy of one of the pair keeping the mouth clamped tight with a metal clamper, if necessary, although, regrettably, we do not know of any such gadget as a household saving device. As has been pointed out a million times, quarreling cannot be supported as a domestic game if one refuses to play it.

Then we personally have observed harmonious matrimony in a certain number of homes. Our observation is that if one can curb that awful desire to express an opinion for twenty-four hours, at least, the air is so thoroughly cleared of volcanic disturbance that said opinion is given a fair hearing. Either that, or what seemed so desperately important last night doesn't matter a tinker's hoot the next morning.

It may help a bit to realize that in these domestic quarrels the issue becomes not half as important as one individual's trying to make the other recognize his or her superiority. When each tries to get up on that pedestal at one and the same time, naturally there are bound to be bent and bruised feelings. So if one will withdraw temporarily while the other climbs, the latter will have the show all to him or her self and there is no fun whatever in that. He or she will soon come down off the high horse.

It takes control, believe us, to curb that impulse to speak your piece too at the same moment the mate is speaking his. But it is the control lever that has saved thousands and thousands of couples from bad temper explosions. And "there ain't any other way" known to man to keep two strong minded individuals from tearing each other apart verbally than for one to appoint himself or herself the strong, silent party member when a heated dispute is threatened.

[Copyright: 1936: By The Chicago Tribune-N. Y. News Syndicate, Inc.]

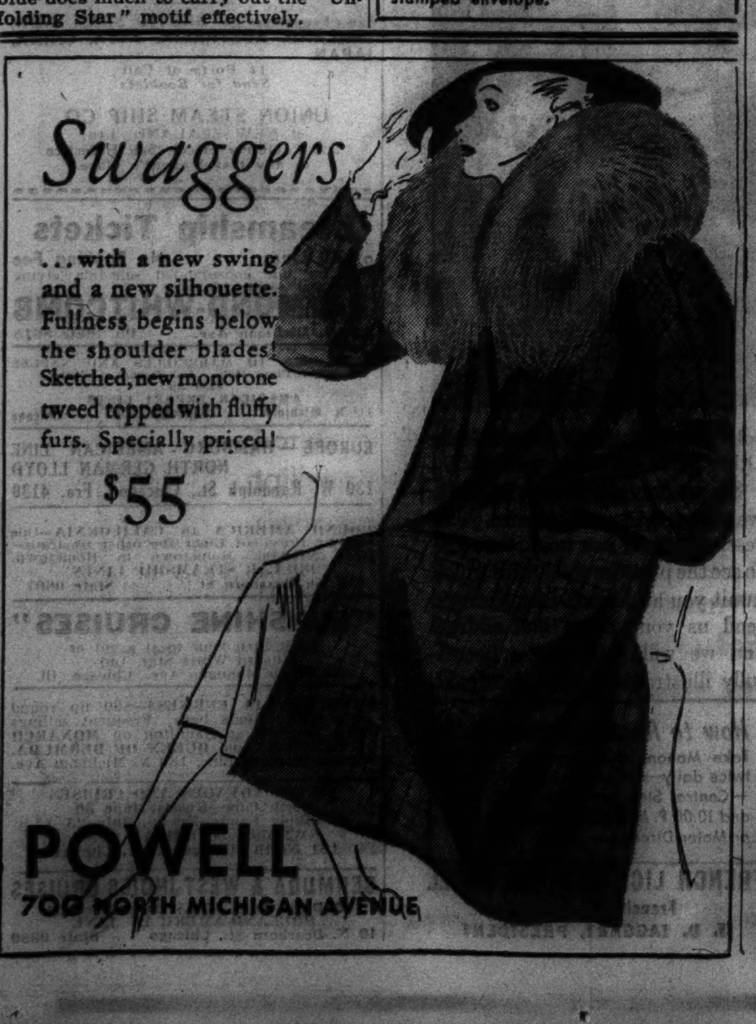

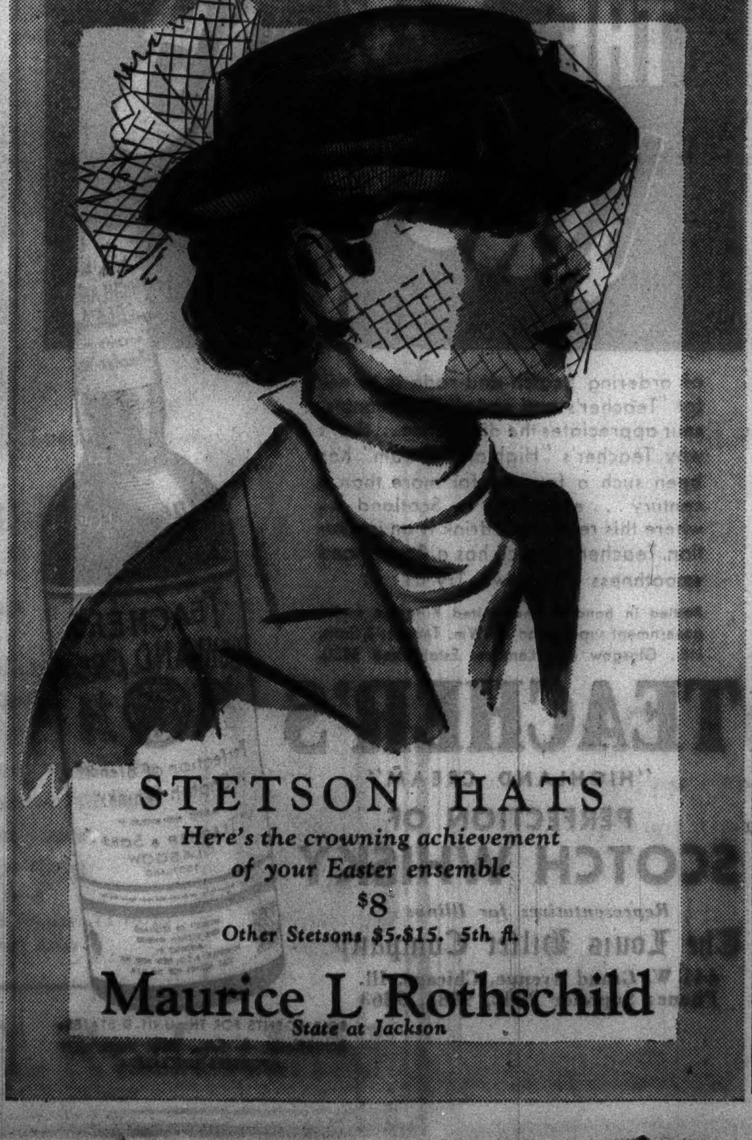

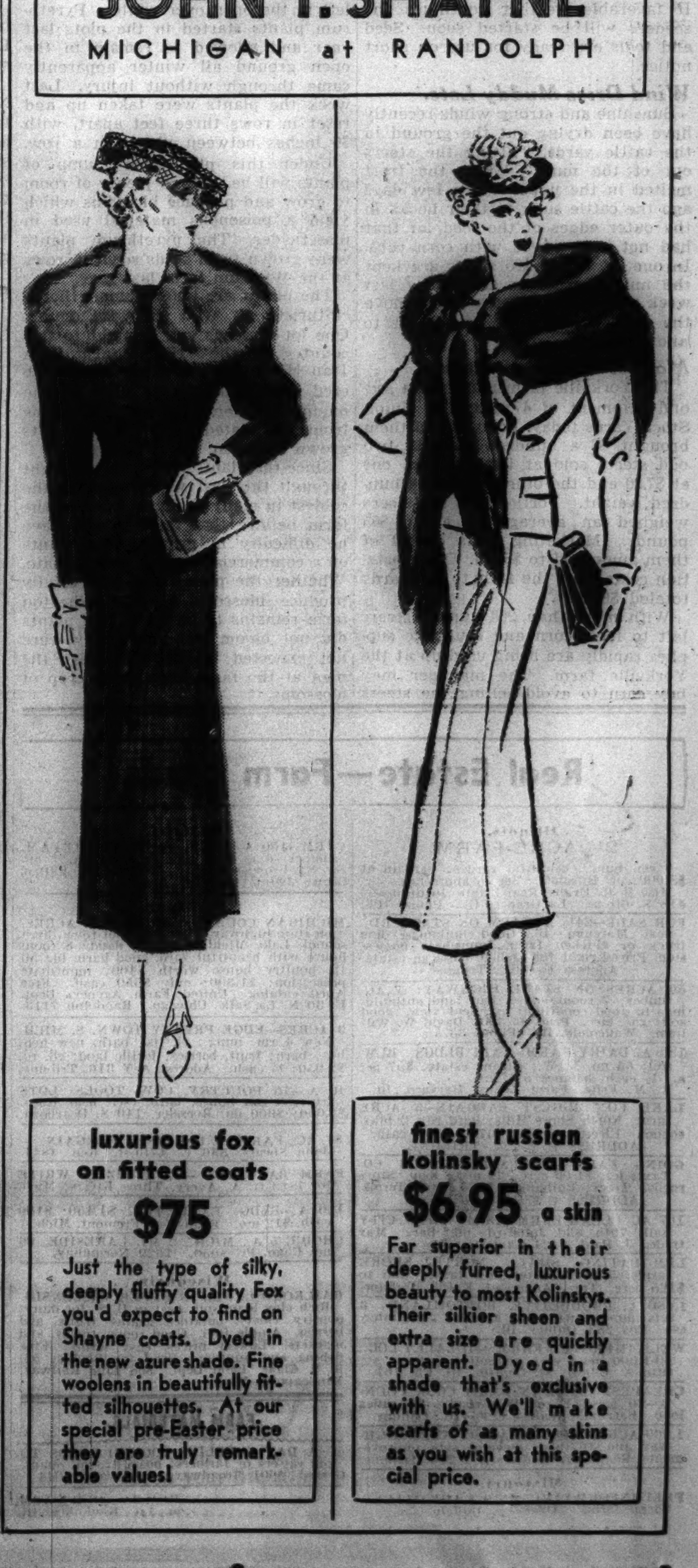

What's New In Social Circles?
Read Judith Cass Every Day

Chicago Daily Tribune
THE WORLD'S GREATEST NEWSPAPER

Keep In Touch With Music
Read Edward Barry's Reviews

WEDNESDAY, APRIL 1, 1936.

Maternity Center Benefit

[TRIBUNE Photo.]

Mrs. Robert T. Patterson is a member of the South Shore Service League of the Chicago Maternity center, which is holding an all day rummage sale today at 1453 East 55th street. Mrs. David Musselman is chairman of the event which will benefit the Maternity center.

Junior League of Evanston Plans Exhibit

Art Tea to Welcome New Members.

BY JUDITH CASS.

ONE of the most interesting of the Evanston Junior league's annual parties will be given on the afternoon of April 14 when the new members will be welcomed into the ranks of the organization at a tea. The tea will be combined with the annual arts and interests exhibit in which members of the league display their various talents and hobbies.

Mrs. E. Crane Wilson, grandmother of Mrs. Carol W. Alton, president of the league, and of another member, Mrs. Frederick W. Haley Jr., is lending her home at 1331 Forest avenue for the event.

Water colors, oils, black and white prints, interiors, sculpture, book binding, ceramics, needlework and photography will be included in the exhibit, and there will be a miniature garden show in which tiny gardens in glass and pigmy sized flower arrangements will be entered. Mrs. John W. McPherrin, president of the Junior League Garden club, is in charge of this part of the display, with Mrs. John J. Louis assisting her.

The hospitality committee, headed by Mrs. W. Burton Ellis, is combining with the arts and interests committee to arrange the party. Mrs. Courtney Davis, Mrs. Kingsley Rice, Mrs. Harold Yegge, and Mrs. Lewis Murphy are other members of the former committee, and Mrs. John Turner heads the latter group, which includes Mrs. Robert Scott Jr., Mrs. McPherrin, Miss Dorothy Campbell, and Miss Betty Hall.

Latin School Seniors Hold Dance Tonight.

It is just a coincidence that the supper dance the senior class at the Chicago Latin School for Boys is giving tonight at the Casino falls on April Fool's day.

This dance always is one of the gayest events of the school year, bringing together older boys of the school and alumni at home from college for their spring vacations. It is a party that girls who will be coming out in a year or two also look forward to. Nearly 200 guests are expected, making this the longest reservation list in several years.

Warner Baird Jr., president of the class, has had V. Rhodes Bucklin Jr., Edward Graham, Christian [Laurie] Lauritzen, and John Walsh working on arrangements with him. The boys have splurged a bit on the orchestra and floor show, so not much is being said about the supper.

Miss Laura Moyer, at home from Holmquist school in Pennsylvania, will be young Mr. Graham' guest, and Thomas Fortune is taking Miss Elinor Talbot, who is at home from Concord academy. Miss Lucille Freeman, vacationing from the Abbott academy at Andover, Mass., will be accompanied by Robert Antonsen.

Despite his work on the committee, young Lauritzen will not be at the party, and Arthur Cummings is in Florida with his family, but Harlan H. Davis, Eugene Garvy, John Lhotka, Carl Morton, and, of course, the others on the committee, all are planning to be there, completing the class roster.

Robert Henneberry and William Hartz, freshmen at Williams college, Thomas F. Geraghty, a sophomore at Harvard; William Garvy, a sophomore at Brown, Larry and Robert Crowe of Dartmouth, and Frank Carroll of Yale will be among the alumni at the party. So will be Frederick G. McNally, who is at home from the Roxbury school.

Young Mr. McNally, son of Mr. and Mrs. Andrew McNally of Evanston, is planning to enter Yale next year. He is escorting Miss Constance White to the party, and young Mr. Henneberry is taking Miss Harriet Theobald. Miss Cynthia Cleveland, a student at the Girls' Latin school, will

[Continued on page 25, column 1.]

Front Views and Profiles
By June Provines

THE death of Venizelos brought to a co-worker's mind the fact that just after the world war an oil company running tankers out of Port Arthur, Tex., decided to make a bid for good will by naming one of its tankers Eleutherios K. Venizelos. It probably was a good enough idea until an election or a revolution occurred in Greece while the ship was at sea, and the American consul had difficulty keeping the Piræus coast artillery from blowing the tanker out of the water.

Tankers—Winchelliad—Inebriate—Sexes—Expensive.

Then the oil company named another tanker Demetrios Pandelis after an individual whose name seems no longer to appear in the news. Anyway, when it seemed advisable, the Demetrios Pandelis made the Eleutherios K. Venizelos run to Greece and the Eleutherios K. Venizelos made the Demetrios Pandelis calls at Bathurst and Casablanca, where the English and French did not know or care who was premier of Greece.

* *

A BOOK man named Alfred Fredericks vouches for the story. A woman came in and asked for a book that was about old times—that was the way she phrased it—and had "Scissors" in the title, she said. Mr. Fredericks finally worked it out. The lady wanted that Winchelliad of imperial Rome, "The Lives of the Twelve Cæsars."

* *

THIS irreverent tale has Oak Park for its setting and is told by Edgar Nelson, who is musical director of an Oak Park church. A member of the congregation who is known to be never quite sober attended a recent funeral. The pastor delivering the service got to the point where he intoned "The Lord giveth, and the Lord taketh away. . . ." And the congregation member, a little less sober than usual, hiccoughed noisily and murmured sententiously, "Fair enough."

* *

REMEMBER the young woman in the man-tailored suit and homberg hat sitting in a hotel lobby reading a copy of "Esquire"? On the last warm, sunny day a woman—her name is Mrs. N. S. Coyle of Peoria, if you want to know—donned her new outfit—tailored suit, man's felt hat, tailored shirt, and necktie, put her tweed topcoat over her arm and went downtown. She was sitting at a soda fountain looking over the morning paper as she waited for her refreshment, and she lit a cigaret. At the first exhalation she heard a disgusted "Whew!" uttered in a soft voice. There on the adjacent stool was a young man, fanning the air to waft away the offending smoke. At the second drag on her cigaret he muttered "My goodness," and left for a seat at the other end of the fountain.

* *

A RAGGED fellow stopped a young woman on Michigan avenue and asked meekly, "Give a poor man a quarter for a cup of coffee?"

The young woman looked at him curiously and replied, "Where do you intend going for it—the Drake?"

* *

Note to readers—This column does not credit items or anecdotes to fanciful pen names. If you care about personal mention in connection with a story passed on to this department, sign a name, not a fictitious title, to your letter.

Smart Details Seen in Short, Stylish Sleeves

Plaitings Are Another Mark of Newness.

BY RHEA SEEGER.

Short sleeves and plaiting, two outstanding features of springtime clothes, are used in printed dresses. Not just short sleeves, the kind that look like some one had used the shears on long sleeves, but puffed, shirred, and intricately folded sleeves designed to match the general style or silhouette of the dress itself.

The freshest, newest silk dresses are all short sleeved . . . the better to show off the long high colored gloves . . . finding a long sleeved spring model outside the sports clothes collections is as difficult as locating a hat without some flowers.

Sheer dark wools are also made with short sleeves, quaintly fashioned affairs that end or begin way above the elbow . . . with these you wear stunning wide cuffed gauntlet gloves, with some sort of trim around the edge of the glove if you go in for white piqué, or the eye blinding colored beauties of either suede or fabric made to slip on and wrinkle thickly and luxuriously around the lower arm. Even some suits have short sleeves—the two piece costumes for general daytime wear with a slim, practically sleeveless dress, are made with a dashing short jacket sleeved to miss the elbow.

All widths and styles of plaitings are used in the dresses, from the very slenderizing sections carefully inset in the front of the skirt or dress from shoulderline to hemline to the skirts made of two tiers of fine plaiting. Deep, rather wide sleeves are made of plaits, and Molyneux sent out for spring an entire jacket sleeve of graceful sunburst plaiting in smart dull black silk crêpe.

Fashion photograph. . . . After you get your orchids for the Easter parade, the next thing to know is how to wear them. This spring you'll wear them with tailored suits as well as with the dressier ensembles. Such a simple tailored outfit as illustrated has wide lapels, and the orchids are pinned into place following the line of the left lapel.

The long doeskin gloves can be contrasting color or the same shade as the suit. One of the heavy gold bracelets, new this season, is worn over the glove. A tiny pillbox hat completes the ensemble.

Another trick is to have the orchids tied with a bit of ribbon the same color as the suit.

[For information on any article described in this column call Rhea Seeger, Superior 0100.]

How to Wear Easter Bouquet

[Fowler-Bagby Photo.]

Orchids for Easter are worn with tailored suits as well as silk suits and soft afternoon costumes of sheer wool. They are tied with the same colored ribbon as the color of the suit. Two orchids are pinned to the lapel of this simple tailored suit following the line of the lapel, illustrating the correct way of flaunting your Easter bouquet.

Friendly Time Marks Recital by Bolognini

BY EDWARD BARRY.

Enno Bolognini is a good cellist, but his engaging personality and his ability toward pleasant relations with an audience are factors almost equal in importance to his musicianship as far as the success of last night's recital in the Studebaker theater is concerned.

Friendliness wiped out the distinction between stage and auditorium. At one time, when there was some slight difficulty in the matter of harmonics, flashes of silent and comprehending laughter crossed the forgotten line of the footlights in both directions.

Bolognini plays for the most part with a rapt attention to the musical values of the piece that is engrossing him at the moment. He made the sweet, Gallic lyricism of the Saint-Saëns A Minor Concerto as apparent as the daintiest of his audience could ask, but kept the architectural line of the work intact through his rhythmic steadiness and sureness. Sometimes this inoffensive cello can growl like the fiercest of them; Bolognini allowed it one or two opportunities to show its teeth in the course of the concerto, although calmness and a pursuit of objective beauty were the keynotes of his performance.

The cellist does not boast the biggest tone in the world, and one might easily justify a little grumbling about the fact that the calmness and objectivity of his conceptions are too constantly in evidence. I am not fitted to do any of the grumbling, because of a deeply rooted belief that no solo instrument except the piano has a right to concern itself in a large way with the epic aspects of music when there is no orchestra to back it up.

Leon Benditzky played accompaniments well suited to Bolognini's style.

The Cornell College choir, under the direction of Harold Baltz, sang a program of ancient and modern music at the Chicago Woman's club theater last night. This a cappella group of a little over forty voices comes from the Mount Vernon, Ia., institution of learning which distinguishes itself, among other things, by a sedulous devotion to music. The Chicago Symphony orchestra has been visiting it annually for a third of a century.

The young people composing the choir sing with careful attention to such essentials of sound musicianship as intelligent phrasing and deft dynamics. The blend is quite good, considering the small size of the group. The women's voices, especially, have a restrained, other worldly beauty that lent itself well to the sixteenth and seventeenth century sacred music that opened the program.

Isabel Laughlin, a young pianist now living in this city, gave her first Chicago recital in Curtiss hall last evening. Her program was somewhat unusual in that it went back no farther in time than the age of Chopin but returned in spirit to those dim medieval centuries when Cesar Franck should have lived, and used his mystical music in lieu of Bach or Scarlatti to bridge the way to the romantics.

Miss Laughlin plays Chopin with flash and vigor. She gave the intricate B Minor Etude one of its very rare performances and succeeded in making its angular movement comprehensible musically. The pianist also dug up the F Minor Etude [from neither of the familiar sets]. Much was made of the opportunities it offers for poetic playing.

ENGAGEMENT

Mr. and Mrs. Thomas E. Thompson of 1311 Ashland avenue, Wilmette, announce the engagement of their daughter, Katherine, to James Norman Kraft, son of Mr. and Mrs. Norman Kraft of 1350 Ashland avenue, Wilmette.

Natural Color Photos Capture Aura of Styles

BY RUTH DE YOUNG.

There's another fashion sensation in store for the feminine world next Sunday in the rotogravure sections of THE CHICAGO TRIBUNE. Not one, but two pages of the most stunning creations from the salons of Paris' famous dressmakers are portrayed in their full natural colors.

The echoes of admiring exclamations over last Sunday's exclusive color fashion page are still heard. It scarcely seems possible that Scaioni with his color camera could score another success so outstanding, and yet the reproductions to be released next Sunday appear even more perfect in every detail.

The well known camera craftsman with his magic lens has caught a certain mystic loveliness and romantic aura that surround the fashions of this spring and summer. Take, for instance, the Mainbocher gown that is portrayed on the first of the two Sunday pages. Silk and velvet flowers in delicious colors are appliqued on the big sleeves that are set into a bodice of pale pink chiffon. And the flowers are quite as realistic as any of those that grow in spring gardens.

Drama is played in another of the formal gowns to be seen next Sunday. It is a flowered taffeta frock with a tunic bodice that suggests an Empire waistline in bosom drapery. The same epoch is repeated in the puff sleeves and the lower skirt is accordion plaited. This gown also is by Mainbocher.

Miss Bettina Bedwell, THE TRIBUNE's Paris fashion authority, helped select the costumes for Scaioni to photograph in this series. Together these full color photographs comprise the most extensive and successful coverage by any publication of the important springtime openings of the great Paris designers. The reproductions are an important yardstick of THE TRIBUNE's leadership in the outstanding color development of the printing art.

* *

Friends of Drama.

The Friends of Drama will hold their annual spring party and guest day at noon today in the red lacquer room of the Palmer house. Marion Claire, Gladys Baxter, Guy Robertson, and Charles Romano of the company of "The Great Waltz" will be guests. Mrs. James E. Lukey will preside.

WEDDING

Mrs. Cornelia Lane of 1529 Rosemont avenue announces the marriage of her daughter, Hortense Britton Lane, to William Kyrle Sidley, son of Mr. and Mrs. Thomas Hill Sidley of 1501 Wesley avenue, Evanston.

Heir to Spanish Throne in New York After Illness

New York, March 31.—[Special.]—The count of Covadonga, former heir-apparent to the throne of Spain, arrived in New York today on the liner Oriente from Havana, Cuba, where he has been critically ill. He was accompanied by his secretary, Gottfried Schweizer. The count denied reports that he and his Cuban commoner bride, for whom he renounced his right of succession, have separated. He then declared himself too weak for an interview. Schweizer declined to comment on reports that the count is going to Paris in obedience to a summons from his mother.

Your Blum Spring Suit

MAY BE TAILORED . . . OR DRESSMAKER

. . . but you know it's meticulously tailored by the hands of master craftsmen. If you choose your tailleur here it will make your figure look its most distinguished. If your choice is for the softer dressmaker type, a Blum costume suit will flatter your femininity. You must see the many types of suits in our spring collection, priced from $59.75, and decide which is your suit . . "for the price you want to pay."

Blum's—Vogue 630 SOUTH MICHIGAN AVENUE

Blum's-North Town and Country Evanston Lake Forest

Quality, value, satisfaction . . . plus liberal accommodations

TRI-PHI
coats & suits for junior misses

A whirlwind of zest—good sound quality to back it. Two Tri-Phis you won't be happy about 'til they are yours

$17.50

Others to $35; sizes 11 to 17
3rd floor

Maurice L Rothschild
State at Jackson

CHAS. A. STEVENS & CO.
STATE STREET CHICAGO

LANVIN adaptation. Imported wool with shirred, adjustable sleeves. Navy or black with British tan belt. Gray with gray. 59.95

VIONNET adaptation. Forstmann's wool with short, full sleeves. Navy or toast with British tan belt. Gray with gray. 49.95

COAT STARS FROM THE PARIS OPENINGS

WITH THOSE SIGNIFICANT SHORTER SLEEVES
THAT EXPRESS PARIS IN 1936 SPRINGTIME!

Formal coats, they're called, in rich woolens cut on natural, classic lines that adapt themselves gracefully to your figure. Formal coats, but you wear them everywhere. We fingered the new wools for days before we found just what we wanted. We insisted on the most meticulous tailoring. These two styles express our collection of sculptured untrimmed coats that will play such an important part in your life all spring and summer. Misses' sizes.

COATS.......... THIRD FLOOR

Special Squad

By Courtney Ryley Cooper

SYNOPSIS.

Inspector Sandy Ross and Buck Wasey of the department of justice travel from Reno to Vinton City in search of information on Sociable Joe Willis, suspected of implication in armored car robberies. A collision of two cars on a mountain road brings Jane Bronson into Sandy's life. But when she learns his identity she vanishes. A letter from Sociable Joe brought Jane to Vinton City to plead with her brother, Lee, known there as Ray Hammer, to give up his gang connections. Lee makes a hurried getaway with Jane, driving a cream colored car. Meanwhile in San Francisco the Lurch-McKeevor mob await the arrival of Lee Bronson, needed for his female impersonating ability. The cream colored car is located in Gunnison, Colo., where Sandy and Buck speed by plane. They find Jane alone. She confesses her brother carried a machine gun and left in anger at her pleas to go straight. An outfit of Jane's clothes is missing. Sandy leaves Jane under surveillance and he and Buck fly to San Francisco, where another armored car holdup has been attempted. Lee Bronson, disguised as a woman, escapes with the gang. At the hideout from which they fled Sandy takes bed sheets which he has chemically treated for finger prints, and thereby learns their identity. Jane has returned to her home in Kansas City.

INSTALMENT XXXIII.

FIRST PAGE CRITICISM.

"You can stick 'em all in a thimble," groused the Texan, as he fingered the reports.

"What about Three Fingered Max?"

"An ex-convict who's evidently made his living by being a contact guy for mobsters. Even if he wanted to talk, he'd be afraid. We can count him out, except to prosecute him on a harboring charge."

"Anything on the baby buggy and grease paint?"

"Checked on both of them. Banderson's men have found three or four women who ran around with this crowd. One bought the baby buggy for Jimmy Lurch, who said he wanted to send it to his sister in Pasadena. Another got the grease paint, thinking they were all going to put on some kind of a show."

"They did—a good one," Sandy said sarcastically. "What about the molls themselves?"

"That's just the trouble," Buck explained, placing a piece of blank paper under the flimsy sheet of a carbon to aid his vision, "they don't seem to be molls. Just dance hall pickups. Scared to death and willing to tell everything they know, according to these reports, but they don't know

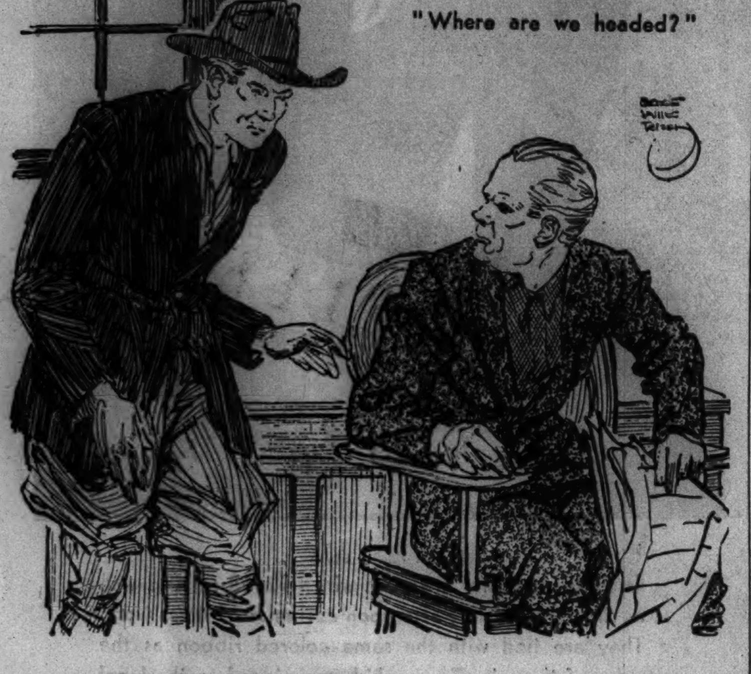

"Where are we headed?"

anything. The gang loved 'em and left 'em and never talked business when they were around."

"Any word about that undeveloped lead at Billings?"

Buck fingered through the pile of teletype messages, records of phone calls, and reports of agents. At last he pulled forth a sheet of paper.

"Yeah," came finally, "Kroft and two other men have been ordered there from the Butte field office. Too early to expect any results."

It was the beginning of a dead spot in the investigation, galling to the inspector and his comrade after what had seemed to them the true opening by which they might drive a wedge into this mystery. Frenzied work at San Francisco yielded nothing new. Reports from Reno indicated that Sociable Joe had received a telegraphic answer from Jane Bronson merely stating that she was home and safe—and that he seemed to be doing nothing about it. Here, there, everywhere, the identification orders bearing the pictures, finger prints, and descriptions of the wanted gang went into the hands of police, sherifs, marshals, constables, lobbies of postoffices, the hands of informants and every other possible place where they might assist in bringing about the capture of the Lurch-McKeevor mob. Nothing happened.

Investigations at Billings, supported by the identification orders, showed that the gang once had been in the town, but that nothing was known of their recent movements. Thus things were dragging one afternoon when Buck Wasey opened the afternoon edition of a San Francisco newspaper. For a time he scanned the headlines in silence, only to shift, settle himself in the chair, wrinkle the paper with some perturbation, and exclaim:

"Well, here we are!"

Sandy turned from the writing of a report, woefully lacking in details of progress. He knew from Buck's features that the paper contained bad news.

"Who's turned loose on us?"

"Some old dodo of a convict lover," the Texan snapped. "Made a speech down in Los Angeles. Says the dear boys who commit all these robberies might be good citizens if the nasty department of justice agents didn't chase them so much."

"I see," growled Sandy, "that is, if we didn't interfere with their business of holding up trucks and murdering people. What else?"

"O, nothing much," answered Buck cynically. "Only that we're an overrated outfit that has had a lot of luck. No work to this job," he mused. "Just luck, that's all. No science. No skill. Wonder they don't advertise it in the magazines: 'Earn big money. Be a special agent. No brains necessary!'"

It was not the end. A shyster legislator, interested in a bill to disarm policemen, found a theme in the theory that perhaps Lee Bronson might not have used a machine gun if he had not been afraid of the officers who had come to arrest him. The full busted president of the Love and Good Cheer Society for Rehabilitated Convicts wrote a letter to the papers about the ill treatment of Three Fingered Max. And the head of a private detective agency talked to the half awake members of a Los Angeles breakfast club on "Fact and Fancy in Law Enforcement."

Buck read everything, seething anew with each attack. Here and there, in fair attitude, it is true, but with pardonable curiosity an editorial would ask whether the G-men had found a foe capable of outwitting them, or if they were merely resting on past glories. Then an obscure political sheet, deep in debt to racketeer interests, came forth with a first page attack.

It was while Buck was reading this aloud to Sandy Ross that Special Agent in Charge Banderson summoned the inspector to the telephone. Buck did not see him go. Red faced, red necked, he went on, sentence by sentence and paragraph by paragraph, interspersing remarks and expletives known only to an ex-Texas ranger. At last he looked up to a tap on the shoulder. Sandy Ross stood over him.

"All right, Buck," he commanded. "Whip over to the hotel and pack our bags. Maybe there'll be a different story to print in a week or two."

Buck Wasey dropped the paper. His right hand pawed to his belt in assurance that his beloved frontier model revolver was in place. Then, in a bound, he came to his feet.

"Where are we headed?"

"Kansas City. Snap into it. Throw my stuff in my bag and bring it with you. I've got to stick here and make arrangements for an airplane."

Shortly after 8 o'clock, three days later, Jane Bronson turned into the walk leading to a small, white painted cottage in the cheaper section of Kansas City's west side. Tired from a day of worries and work, she had eaten at a cafeteria on the way home from the office and stopped in at a movie, a gesture at forgetfulness. But now, with the sight of the late edition of the afternoon paper on the veranda, that surcease was forgotten. She snatched it up and, unlocking the door, went within.

Dusk had come, but Jane Bronson did not notice the failing light. It was always like this—a life haunted by newspapers. Her ears were attuned to the cries of the boys on the corner, ever fearful that their heightened tones would carry the word of a new crime to further damn the being she was forced to call her flesh and blood. Her eyes were ever fearful of headlines; they searched constantly, on street cars, in the office, on the crowded sidewalks for the sight of the name which she knew, sooner or later, must appear.

It had been two hours since she had seen a paper, and that one of the earlier editions. Halting just within the door, she tossed aside her handbag, then hastily unfolding the edition, she stared at the first page. Nothing was there. She turned to the second and third. One never could be sure. There was always the possibility of a hint of police or federal activity in some obscure paragraph, tucked innocently in the depths of inner pages——

Suddenly she galvanized, her skin crawling, her head turning toward the living room as if seeking flight. Then, like a stricken animal, she merely stood there waiting, afraid to turn, afraid to look lest the shadow on the doorpane be that of one she feared to see. Again came the sound which had startled her, an insistent ringing of the doorbell.

[Copyright: 1936: By Courtney Ryley Cooper.]

[Continued tomorrow.]

Now and timely as the "first robin": A veritable tonic for weary wardrobes, the spring and early summer edition of the Chicago Tribune Book of Clotilde Fashions. In it are presented all types of daytime clothes, "date" frocks, evening dresses, and special sections devoted to slenderizing models, house frocks, and scores of styles for juveniles. The booklet now is on sale for 15 cents, 10 cents when ordered with a pattern. Address Chicago Tribune, P. O. box 537, Grand Central Station, NEW YORK CITY, or call at one of the Tribune Public Service offices, 1 South Dearborn street or Tribune Tower.

GASOLINE ALLEY—HIT 'N' RUN

Director Ends Quips About His Monocle

BY GEORGE SHAFFER.

[Chicago Tribune Press Service.]

Hollywood, Cal., March 31.—[Special.]—The most interesting thing seen around the studios in some time was Director Fritz Lang's demonstration that he has the most superior monocle eye in Hollywood. The director, an Austrian, hasn't developed his English to the point of mastering the flip crack which passes for conversation in Hollywood and had been disconcerted a number of times during "Mob Rule" in which he is directing Spencer Tracy and Sylvia Sidney at M. G. M.

They were shooting an artificial shower scene outdoors the other day and the director came in for continuous wisecracks about the monocle that almost always covers his left eye.

"Don't let it slide off in this rain," Miss Sidney cautioned.

"You should have a windshield wiper," Tracy suggested.

At that point the director, clad in a slicker, oiled hat and heavy boots, summoned Assistant Director Les Selander. "Fetch a ten foot length of rope," he directed. "Now tell me when three minutes are up by your watch."

After which the director of "Metropolis" and other continental film sensations knocked Sylvia, Spencer and everybody else for a loop by skipping the rope in his hip boots, slicker flapping and the monocle firmly clutched in the eye for three full minutes.

Then he removed the monocle. "See," and he showed it around. The glass has a milled edge like a dollar. Lange explained that in his case a monocle is no affectation because the sight in his left eye needs aid and he doesn't venture to wear a full pair of glasses "because they look odd with my pointed head." That ended all ribbing about the monocle.

After a row in which Director William K. Howard ordered Supervisor Richard Blumenthal off the set of "The Princess Comes Across" at Paramount that film has been resumed with the supervisor missing. Howard's flareup followed a decision of the newly formed screen directors' guild that its members would hold out for the principal say on their productions. Howard threatened to withdraw from the film because of the supervisor's asserted interference.

Ann Sothern will wed Roger Pryor next summer after the latter's interlocutory divorce decree becomes final.

Colleen Moore, it is reported, will wed Johnny Howlitt, publicity man, after her decree from Al Scott becomes final this summer.

Radio-R. K. O. has put Fred Stone under long term contract following the hit made by his first starring film, "Farmer in the Dell," and Fred has bought five acres opposite the thirteenth hole at Hollywood Country club for a permanent settlement of the Stone clan. He shortly starts building his own home on this wooded San Fernando valley spot and will also erect homes for his three daughters, Paula, Dorothy, and Carol.

Norman Taurog, directing Bing Crosby in "Rhythm On the Range" at Paramount, is wearing a whipcord suit and cowboy hat and is referring to himself as Tex Taurog. Not to be outdone, Gag Man Sam Mintz took a hard look at Crosby's buckskin cowboy suit and proclaimed himself "Yakima" Mintz. They've got a shot in this picture which shows a rodeo in Madison Square Garden, New York, and reproduces a whole curve of that extensive plant.

This set is so big that the day I was there there were 1,200 extras sitting in the seats to form the crowd background and there were 120 huge sun arclights overhead. The scene is so big they couldn't get it indoors, so had to stretch a canvas roof an acre in extent over the northwest corner of the Paramount lot.

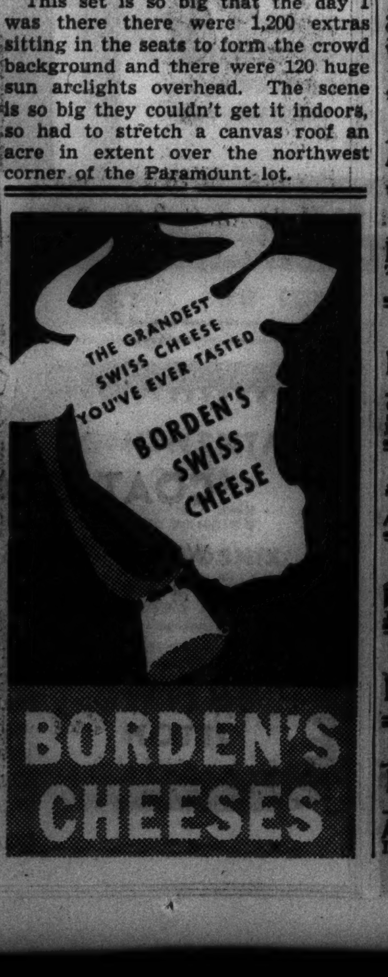

WINNIE WINKLE, THE BREADWINNER: Complimentary Tickets

Washington's Cherry Trees Have New Deal; Bloom Ahead of Fete

Washington, D. C., March 31.—(AP)—The city's Japanese cherry trees have outbloomed the plans of the city fathers.

Admitting the rapid development of the buds had taken them by surprise, the district commissioners called off the Cherry Blossom festival because too little time was left to complete arrangements.

Some of the trees already are in bloom and most of them are expected to be at their best next Sunday. The festival was to have been April 16.

MOTION PICTURES DOWNTOWN

STATE LAKE — Open 10:30 — 20c to 3 p. m. — First showing—SCREEN—"We're Only Human" Preston Foster, Jane Wyatt — IN PERSON GEORGE JESSEL and Terry Lawlor in Big STAGE SHOW

WOODS 15c to 6:30 LaSalle — Edw. E. Horton "YOUR UNCLE DUDLEY" — Walter Abel "TWO IN THE DARK"

World PLAYHOUSE 410 S. Mich. Ave. — Cont. Noon Until Midnight—35c to 6:30 — STARTING TODAY — HAROLD LLOYD 'THE MILKY WAY' The Laugh-Hit of the Century — 'Delightful—clean fun.'—MAE TINEE, Trib.

SONOTONE 66 E. VAN BUREN 25c to 2:00—35c to 6:30 — LAST TWO DAYS—LATE SHOW 10 P. M. "CRIME ET CHATIMENT" — STARTS FRIDAY — Schnitzler's Immortal Viennese Romance "LIEBELEI"

ORPHEUM State Street at Monroe, Doors Open at 8:45 A. M. — ROBERT DONAT "THE GHOST GOES WEST"—Jean Parker — Added! Extra! Major Bowes' Amateurs of the Air

CLARK — CLARK & MADISON 15c, 7:45 A. M. to 6:30 P. M. — Claudette Colbert—Fred MacMurray "THE BRIDE COMES HOME" — Midnight Show—Last Feature 12:30

MONROE — MONROE & DEARBORN 15c, 8:15 A. M. to 6:30 P. M. — GEORGE ARLISS "MISTER HOBO"

NO MAN'S LAND — TEATRO DEL LAGO — MARGARET SULLAVAN "NEXT TIME WE LOVE"

WILMETTE — WILMETTE — Walter Abel—Margot Grahame—Wallace Ford "TWO IN THE DARK"

EVANSTON — VALENCIA Open 1:30—Show at 2 P. M. Mat. Price to 6:30 P. M. John Boles, Gladys Swarthout "Rose of the Rancho" — VARSITY Mat. Price 1:30-6:30 Ethel Merman, Chas. Ruggles BING CROSBY in "ANYTHING GOES"

HIGHLAND PARK — ALCYON BETTE DAVIS FRANCHOT TONE—"DANGEROUS"

HINSDALE — HINSDALE 20c WHY PAY MORE?—Feature 7:35-9:45—"Millions In The Air"—Love & Laffs On a Radio Amateur Hour — Money Refunded to NEW Patrons Not Satisfied

OAK PARK — LAMAR Marion at Lake St. "L" MARGARET SULLAVAN "NEXT TIME WE LOVE" — SOUTHERN 828 S. Oak Park IRENE DUNNE Robert Taylor, 'MAGNIFICENT OBSESSION'

CICERO — TOWN Roosevelt nr. Austin—Opens 1:30 WINI SHAW, PHIL REGAN ALLEN JENKINS—"BROADWAY HOSTESS"

PARK RIDGE — PICKWICK Open 6 P. M.—Free Parking HERBERT MARSHALL Jean Arthur—'IF YOU COULD ONLY COOK'

LA GRANGE — LA GRANGE Open 1:30—HEARING AIDS His Greatest Triumph GEORGE ARLISS in "MR. HOBO"

NORTHWEST — LIBERTY 3705 Fullerton—Matinee Daily Winnie Shaw—"BROADWAY HOSTESS" — ADMIRAL 3940 LAWRENCE Robert Taylor Irene Dunne—'MAGNIFICENT OBSESSION'

MOTION PICTURES DOWNTOWN

RKO PALACE RANDOLPH NEAR LA SALLE — LAST DAY Opens 8:45 "FOLLOW THE FLEET" — Tomorrow THE PICTURE WITH A SOCK! — FAITH BALDWIN'S MERRY ROMANCE — Carole LOMBARD in Universal's LOVE Before BREAKFAST with Carole's two new screen lovers PRESTON FOSTER CESAR ROMERO — plus EXTRA ADDED SCREEN Attractions — "HEADLINES OF 25 YEARS" — Lew Field's "WEDTIME STORY" — Color Cartoon 'NEPTUNE NONSENSE' — Latest Pathe News — Price Changes 2 & 6:30

NORTHWEST — BALABAN & KATZ WONDER THEATERS — HARDING MILWAUKEE SAWYER — Bargain Matinee 1:30-6:30 — Bing Crosby, "ANYTHING GOES" EXTRA—"VOICE OF EXPERIENCE" — Stage Frolics Featuring JOE FRISCO in Person — Extra, 9 p. m., Prevue Vodvil

GATEWAY 5216 Lawrence. Op. 1:30 — TERMINAL 3315 Lawrence. Op. 1:30 — CONGRESS 2135 Milw. Op. 1:30 — BETTE DAVIS Academy Award Winner in Role That Won Award for Her 'Dangerous' FRANCHOT TONE — Congress Only—New "MARCH OF TIME"

BELPARK 3231 N. Cicero—Last Day! VICTOR McLAGLEN "INFORMER"

BILTMORE Div.-Damen. Op. 1:30 — ALBA Kedzie-Lawr. Op. 1:30 — Claudette COLBERT Fred MacMURRAY "BRIDE COMES HOME" — Ext. 'Voice of Experience'-'Maj. Bowes' Amateurs'

CRYSTAL North-Calif. Op. 1:30 Sweethearts' Nite — GEORGE ARLISS at his best, "MR. HOBO"

AVON FULLERTON NEAR KEDZIE MAT. DAILY — LOVE HUNGRY GIRLS BURNED ON THE ALTAR OF IGNORANCE "Daughters of Today" — Positively No Children Under 18 Admitted

IRVING Crawford and Irving—George ARLISS, "MISTER HOBO"

EMBASSY Fullerton & Crawford — CROWN Division & Ashland — HERBERT MARSHALL JEAN ARTHUR "IF YOU COULD ONLY COOK"

DRAKE 3548 MONTROSE Positively Adults Only — Motion Picture Academy Award Winner BETTE DAVIS "Star of "Dangerous" & "Petrified Forest" in "OF HUMAN BONDAGE" with Leslie Howard and Frances Dee

TIFFIN 4051 NORTH AVE. MARGARET SULLAVAN "NEXT TIME WE LOVE"

ALAMO 3639 Chicago Ave.—Mat. Daily FREE PARKING Margaret Sullavan James Stewart 'Next Time We Love'

LOGAN MILWAUKEE at SAWYER GENE GERRARD GEORGE ARLISS—"MISTER HOBO"

MONT CLARE Grand Ave. at Harlem Margaret Sullavan "NEXT TIME WE LOVE"

PORTAGE 4050 MILWAUKEE FRED MacMURRAY Claudette Colbert—"BRIDE COMES HOME"

MILFORD 3311 N. CRAWFORD AVE. Mat. 1:30 p. m.—15c to 6:30 p. m. Irene Dunne, Robt. Taylor—"Magnificent Obsession"

METRO 3308 Lawrence—Open 1:30 Olivia De Havilland Errol Flynn—"CAPTAIN BLOOD"

MOTION PICTURES SOUTH

WARNER BROS. THEATERS — AVALON 79TH AND STONY ISLAND — Free Parking on Premises — James Cagney—Pat O'Brien "CEILING ZERO" June (Grabiner) Travis — CAPITOL 79TH AND HALSTED — Free Parking on Premises — Jean Harlow—Spencer Tracy "RIFFRAFF" Added! Major Bowes' Amateurs

The rats of gangdom! . . . 'SHOW THEM NO MERCY' CAPITOL—SATURDAY!

STRATFORD 63rd-Halsted FRANCHOT TONE BETTE DAVIS in "DANGEROUS" Added! Extra! "Broadway Handicap" Thrills!

BEVERLY 95th-Ashland Hearing Aids — GROVE 76th-Cottage — W. ENGL'W'D 63rd-Ashland — Bette DAVIS 1935 Award Winner in "DANGEROUS" Franchot Tone

JEFFERY 71st-Jeffery — HIGHLAND 79th-Ashland — Margt. Sullavan James Stewart "NEXT TIME WE LOVE" — Added! Extra! All-new "MARCH OF TIME"

COSMO 79th-Halsted Gladys Swarthout and JOHN BOLES in "ROSE OF THE RANCHO" Added! Major Bowes' "Amateurs of the Air"

SHORE 75th-Kingston — FROLIC 55th-Ellis — LEXINGTON 1162 E. 63rd — George ARLISS 'MR. HOBO' Added! Lexington and Frolic Only: Maj. Bowes' Amateurs

OAKLAND 3947 Drexel Blvd. Major Bowes' Amateurs Jean Arthur, "IF YOU COULD ONLY COOK"

HAMILTON 71st-Paxton Three Stooges Comedy Melvyn Douglas, "LONE WOLF RETURNS"

BALABAN & KATZ WONDER THEATERS — TIVOLI COTTAGE GROVE at 63rd — Matinee 1 to 6:30 RONALD COLMAN 'A TALE OF TWO CITIES' Extra! Popeye Cartoon

SOUTHTOWN 63rd STREET EAST OF HALSTED — Matinee 1:30 to 6:30 Marlene Dietrich—"DESIRE" Extra! JACK DEMPSEY Fight Pictures

TOWER 63rd-Blackstone—Open 1:30 MARGARET SULLAVAN "NEXT TIME WE LOVE"

MARYLAND 63rd-Maryland—Open 1:30 New "March of Time" WARNER BAXTER, "KING OF BURLESQUE"

PICCADILLY 51ST & BLACKSTONE — VICTOR McLAGLEN Winner of Academy Award FREDDIE BARTHOLOMEW Star of "David Copperfield" 'PROFESSIONAL SOLDIER'

HARPER 5240 Harper—George Arliss "MISTER HOBO"

HYDE PARK 5312 Lake Pk.—Walter Abel "TWO IN THE DARK"

KENWOOD 47th & Kimbark—Gladys Swarthout "ROSE of the RANCHO"

SHAKESPEARE 43d & Ellis—Claire Trevor, "Navy Wife"

KIMBARK 6240 KIMBARK Mat. Daily—15c 1:30-6:30 Double Feature Program "The Old Homestead"—with Mary Carlisle Also Big Added Attraction

JACKSON PK. 6711 STONY ISLAND 1st So. Shore Showing George Arliss—"MR. HOBO"

MIDWAY Cottage at 63d—Open 1:30 Giant Double Feature Allison Skipworth "HITCH HIKE LADY" and "Rich Relations" with Ralph Forbes

RAY 2638 E. 75th—Open 1:30 Edmund Lowe, Valerie Hobson "THE GREAT IMPERSONATION"

DREXEL 858 E. 63RD IRENE DUNN "MAGNIFICENT OBSESSION"

COMMERCIAL 9150 Commercial. Op. 11:30 CLAUDETTE COLBERT Fred MacMurray—"THE BRIDE COMES HOME"

COLONY 3208 West 59th St. Open 6 CLAUDETTE COLBERT Fred MacMurray—"BRIDE COMES HOME"

HIGHWAY 6325 S. Western Ave. Open 1:30 Herbert Marshall Jean Arthur—"IF YOU COULD ONLY COOK"

RAMOVA 35th & Halsted—Mat. to 6:30, 20c Ladies' Ovenbake Dinnerware Nite Margaret Sullavan—"NEXT TIME WE LOVE"

MARQUETTE 63d-Kedzie. Open 1:30 Herbert Marshall Jean Arthur—"IF YOU COULD ONLY COOK"

CHELTEN 79TH & EXCHANGE Claire Trevor, Warren Hymer Ralph Bellamy—"NAVY WIFE"

FOREST PARK — FOREST MADISON at DES PLAINES FREE PARKING JEAN ARTHUR—HERBERT MARSHALL "IF YOU COULD ONLY COOK"

MAYWOOD — LIDO MATINEE DAILY MARGARET SULLAVAN in URSULA PARROTT'S "NEXT TIME WE LOVE"

MOTION PICTURES DOWNTOWN

BALABAN & KATZ WONDER THEATERS

CHICAGO STATE NEAR RANDOLPH — BARG. MAT. 10:15 to 3 "Shoppers' Special" 3 to 6:30 — IN PERSON George OLSEN and His Music Ethel SHUTTA in Their Own Revue! — DICK POWELL RUBY KEELER Joan BLONDELL JACK OAKIE in "Colleen"

UNITED ARTISTS RANDOLPH AT DEARBORN — "These Three" MIRIAM HOPKINS-MERLE OBERON JOEL McCREA — Open 8:45 A. M. Pr. Chg. 1-6 P. M. — Samuel Goldwyn's triumph!

GARRICK RANDOLPH near CLARK — Open 8:45 A. M. Pr. Chg. 1 & 6:30 — BETTE DAVIS "The Petrified Forest" LESLIE HOWARD

ORIENTAL RANDOLPH near STATE — Open 10:15—25c to 6:30 — ENTIRE NEW UNIT NO. 1 1ST TIME IN CHICAGO — Screen JEAN HARLOW "RIFFRAFF" SPENCER TRACY GEORGE GIVOT — MAJOR BOWES' AMATEURS IN PERSON

ROOSEVELT STATE NEAR WASHINGTON — NELSON EDDY Jeanette MacDONALD "Rose Marie" — Open 8:45 A. M. Pr. Chg. 1 & 6 P. M. You'll leave SINGING

APOLLO RANDOLPH at CLARK — Open 8:45 A. M. Pr. Chg. 1 & 6:30 — Paul MUNI "The Story of LOUIS PASTEUR"

NORTH

SHERIDAN SHERIDAN NR. IRVING—BARG. MAT. TO 6:30 — MARX BROS. "NIGHT at the OPERA"

JULIAN 918 Belmont—Mat. Daily Swedish Comedy—Last Five Days "SKARGARDS FLIRT" ("RESORT FLIRT")

VOGUE Broadway and Grace HERBERT MARSHALL JEAN ARTHUR, "IF YOU COULD ONLY COOK"

MODE 3912 Sheridan IRENE DUNNE, ROBERT TAYLOR "MAGNIFICENT OBSESSION"

"400" 6746 Sheridan—PAUL MUNI Ann Dvorak, "DR. SOCRATES"

DEVON 6225 Broadway — North CENTER Lincoln and Irving — MARGARET SULLAVAN "NEXT TIME WE LOVE"

BIOGRAPH 2433 Lincoln — BUCKING'M 3319 N. Clark — CLAUDETTE COLBERT Fred MacMurray 'Bride Comes Home' — BIOGRAPH THEATRE—EON PARR IN PERSON

DAVIS 4614 Lincoln GEORGE ARLISS, "MISTER HOBO"

ARGMORE Argyle and Kenmore GLADYS SWARTHOUT JOHN BOLES, "ROSE OF THE RANCHO"

VIC Sheffield and Belmont—John Boles Gladys Swarthout, "Rose of the Rancho"

ROSEWOOD 1823 MONTROSE 6 Units—Mat. Daily Please Do Not Bring the Children! EDWARD G. ROBINSON MIRIAM HOPKINS, JOEL McCREA "BARBARY COAST" Comedy—Easy Aces—Cartoon—Travel—News SUNDAY 3 DAYS "CAPTAIN BLOOD"

ADELPHI 7074 N. Clark St.—Rog. Pk. 1039 Barg. Mat. 2 to 6:30 P. M. MYRNA LOY—SPENCER TRACY "WHIPSAW"

HOWARD HOWARD ST. "L" Free Parking—Open 1:30 Errol Flynn—Olivia de Havilland "CAPTAIN BLOOD" Tomorrow—Geo. Arliss—"MISTER HOBO"

LINCOLN 3164 Lincoln nr. Belmont Barg. Mat. 1 P. M. to 6:30 P. M. TODAY ONLY Claire TREVOR—Ralph BELLAMY "NAVY WIFE"

BRYN MAWR 1125 Bryn Mawr at "L" Sta. Long. 8074 Herbert Marshall Jean Arthur Leo Carrillo "IF YOU COULD ONLY COOK"

LAKE SHORE 3175 BROADWAY SPECIAL MATINEE Continuous from 2:00 to 12 P. M. Irene Dunne 'MAGNIFICENT OBSESSION'

RIDGE 1550 Devon Ave. Mat. Daily Doors Open 1:30 P. M. Claudette COLBERT—Fred MacMURRAY "BRIDE COMES HOME"

CINEMA IRENE DUNNE ROBERT TAYLOR "MAGNIFICENT OBSESSION"

DEARBORN 40 W. DIVISION Melvyn Douglas—Gail Patrick "THE LONE WOLF RETURNS" Matinee Today—Doors Open 1:30

BUGG "NAVY WIFE" Ralph Bellamy—Claire Trevor

GOLD COAST 15c CLARK & NORTH Paul Muni—"DR. SOCRATES"

DE LUXE 1141 WILSON Gene Gerrard George Arliss—"MISTER HOBO"

PLAZA 308 W. NORTH AVE. Mat. Today—Robert Taylor Irene Dunne—"Magnificent Obsession"

CALO 5406 N. CLARK ST. GENE GERRARD GEORGE ARLISS—"MISTER HOBO"

WINDSOR 1225 N. Clark St. Closed Temporarily ATTEND THE DEARBORN THEATER!

BERWYN — BERWYN Ridgeland & Cermak Rd.—Op. 1:30 1936 Academy Award Winner BETTE DAVIS in Triumph—"DANGEROUS" — NEW RITZ 6343 W. ROOSEVELT RD. Mat. Daily. Drs. Open 1:30 P. M. RICHARD ARLEN—"3 LIVE GHOSTS"

NORTH

BALABAN & KATZ WONDER THEATERS — UPTOWN — Mat. 12:45-6:30 LAST 2 DAYS! RONALD Colman in CHARLES DICKENS' A TALE OF TWO CITIES — ON STAGE All-Star Revue HELEN HONAN Frank Conville & Sonny Dale MARK FISHER Hild Ballet

GRANADA Sheridan-Devon. Op. 1:30 MARLENE DIETRICH GARY COOPER 'DESIRE' "Maj. Bowes' Amateurs" & "Voice of Experience"

RIVIERA Broadway-Lawrence. Op. 1:30 JEAN HARLOW Spencer Tracy "RIFFRAFF"

CENTURY Clark-Diversey. Op. 1:30 Jack Oakie, Alice Faye Warner Baxter, "KING OF BURLESQUE"

PANTHEON Sheridan-Wilson — NORSHORE Howard-Clark — Mat. Price 1:30-6:30 Margaret Sullavan "NEXT TIME WE LOVE" — Norshore Tomorrow: "WLS on Parade," Stage

NORTOWN Western-Devon. Open 1:30 Academy Award Winner! BETTE DAVIS, Franchot Tone, "Dangerous"

BELMONT Lincoln-Ashland. Op. 1:30 Gertrude Michael, Roscoe Karns Woman Trap

LAKESIDE 4728 Sheridan. Op. 1 — COVENT 2653 N. Clark. Op. 1:30 — "CAPTAIN BLOOD" ERROL FLYNN

WEST

BALABAN & KATZ WONDER THEATERS — MARBRO MADISON-CRAWFORD — Open 12:30 — ON STAGE GEORGE GIVOT "Grik Ambassador" Plus all girl revue "REDHEADS vs. BLONDES" — RONALD Colman in CHARLES DICKENS' A TALE OF TWO CITIES

PARADISE Crawford-Washington Doors Open 1:30 A STARTLING LOVE BATTLE! What love-tricks these women won't think up to win back their man! Ann HARDING Herbert MARSHALL "THE LADY CONSENTS"

SENATE Madison-Kedzie—Op. 1:30 Thrill-packed Drama Gertrude Michael, Geo. Murphy, "Woman Trap"

Central Pk. 3535 W. Roosev't. Op. 1:30 Rothschild is broke! GEORGE ARLISS in "MR. HOBO"

MANOR North & Central — STATE 5814 W. Madison — 1936 ACADEMY AWARD WINNER BETTE DAVIS in blue-ribbon hit "DANGEROUS"

B'DWAY Strand 1641 W. Roosevelt RICHARD ARLEN BERYL MERCER—"3 LIVE GHOSTS"

CRAWFORD Crawford and Madison RICHARD ARLEN BERYL MERCER—"3 LIVE GHOSTS"

BYRD Cicero and Madison "MISTER HOBO" GEORGE ARLISS

AMERICAN Ashland and Madison Claudette Colbert, Fred MacMurray—"BRIDE COMES HOME"

WEST END Cicero and Washington WALLACE FORD MARGOT GRAHAME—"2 IN THE DARK"

AVENUE CICERO & JACKSON JOAN BLONDELL WILLIAM POWELL—"LAWYER MAN"

MADLIN 1910 MADISON Winnie Shaw—Phil Regan "BROADWAY HOSTESS"

AUSTIN — AUSTIN LAST DAY "NAUGHTY MARIETTA"

IRIS 5743 CHICAGO AVE. WALTER ABEL MARGOT GRAHAME—"TWO in the DARK"

PARK 5960 WEST LAKE STREET HENRY FONDA LILY PONS—"I DREAM TOO MUCH"

SYMPHONY 4037 W. Chicago Ave. Major Bowes' Amateurs Jean Arthur—"IF YOU COULD ONLY COOK"

Junior League of Evanston Plans Exhibit

Art Tea to Welcome New Members.

[Continued from page 23, column 8.]

attend as the partner of young Walsh of the committee.

Healy Wedding Guests Will Leave Friday.

A gay group of seven will leave Friday evening for Phoenix, Ariz., to take part in the festivities leading up to the wedding of Miss Katherine Healy and Ray Prescott Johnson Jr. on Saturday, April 11, in Phoenix. Mr. Johnson himself is leaving them to join his fiancée, who has been in Phoenix for several weeks with her mother, Mrs. Thomas J. Healy, and his mother, Mrs. Ray P. Johnson.

Going west with Mr. Johnson will be Mr. and Mrs. Johnson S. Davis, Miss Frances Weary, Mrs. Robert Barrett, Dodd Healy, brother of the bride-to-be, and Charles F. Bowey. Johnson Davis will be his cousin's best man, and Miss Weary and Mrs. Barrett will be bridesmaids, and Mr. Healy and Mr. Bowey are to be ushers.

While Miss Weary is away, publicity for the Junior League Children's theater will be handled by Miss Honor Merrell. Rehersals for the forthcoming production, "Mr. Dooley Jr.," are proceeding with Mrs. Robert Hoffman's wire haired terrier, Nibby, in the title rôle. Miss Margaret Wilder's wire hair, Puck, was awarded the rôle, but he has been ill.

A slight change in the personality of one of the characters, Jake, the painter, has been brought about through Mrs. Donald La Chance's difficulty in mastering a German accent for the rôle. But she found no difficulty in picking up a Swedish accent, and so Jake's nationality has been changed accordingly. The play opens April 18 at the Historical society.

Needlework Guild Will Hear English Textile Expert.

At a meeting of the Needlework and Textile guild of the Art institute at 3 o'clock today at the Arts club A. J. B. Wace of Cambridge university will give an illustrated lecture on "English Needlework of the 17th and 18th Centuries." Mr. Wace is professor of archeology and formerly deputy keeper of the department of textiles at the Victoria and Albert museum in London. Ten will follow his lecture.

The Woman's Aid society of Passavant hospital is starting another campaign to sell the few remaining good seats at the Auditorium for the Philadelphia Symphony concert to be conducted by Stokowski on April 17. The concert will benefit Passavant hospital. Most of the boxes and tickets were sold several weeks ago before members of the committee left on late winter vacations, but Mrs. John Dern and others are opening headquarters at the hospital today.

The concert promises to draw one of the most fashionable audiences of the spring season. Among those who are planning to entertain at dinner parties before the benefit are Mrs. James Ward Thorne, Mrs. Walter R. Kirk, Mrs. Howard W. Fenton, Mrs. Frank E. Wilhelm and Mrs. Norval Pierce.

Arden Shore Group to Launch Campaign.

Room 218 of the Palmolive building is the unofficial headquarters of the Chicago committee for Arden Shore today and tomorrow while members of the group launch their annual subscription campaign.

Headed by Miss Elizabeth Alger, a corps of the organization's most persuasive letter writers will send out personal missives setting forth the needs of the Arden Shore camp near Lake Bluff, where undernourished children from 41 agencies are cared for every summer.

Mrs. Thomas J. Fleming, who recently succeeded Mrs. Ewing Webb as chairman of the Chicago committee, is hard at work after a month's vacation in Cuernavaca, Mexico. Other letter writers are Mrs. George Mason, Mrs. Richard Gambrill Jr., Mrs. George Plamondon, Miss Julianna Holmes, Mrs. Paul Schulze Jr., and Mrs. Lloyd Kelly.

Members of the Woman's Republican club of Winnetka will meet for luncheon today in the home of Mrs. Walter Strong on Tower road. A large attendance is expected. Mrs. Edward B. Hall is president.

Miss Narcissa Swift is entertaining at an April Fool's day cocktail party this afternoon in the apartment of her parents, Mr. and Mrs. Alden B. Swift, in Lake Shore drive. Mr. and Mrs. Swift are expected to arrive at home on April 21 from a trip to New Zealand and Australia.

Juniors of the Alliance Française will gather at 3:30 o'clock today in the alliance clubrooms for a meeting and tea. Paul Lessac, the actor, will recite. Mrs. Edward B. Smith and Mrs. C. Daggett Harvey will be hostesses.

Miss Rita Warsawska, coleratura soprano, and Lucy Nielson, 11 year old violinist, will give a program at the weekly causerie of the Alliance tomorrow afternoon.

Resume Play Tonight in Polo Tourney.

The 124th Field Artillery armory will draw a large crowd tonight for the second evening's play in a series of four national indoor polo championship matches. There will be three games, including one between the New York Athletic club, eastern senior class champions, and the Cleveland Riding club. J. C. "Cokie" Rathborne, who, with William H. Nicholls Jr. and Clarence Combs, is playing for the Athletic club, is arriving by plane this morning and will fly east again tonight, only to return on Saturday for another game.

The first game this evening will be between the Shamrocks and a team from Fort Hamilton, N. Y., and the second event will be a match between the Cleveland Riding club junior team and a team from Squadron C in Brooklyn, N. Y.

A program of music by Bach and Couperin will be given by Philip Manuel and Gavin Williamson, harpsichordists, at 8:30 o'clock tonight at the Goodman theater. They will be assisted by one of their pupils, Miss Dorothy Lane, harpsichordist. Among those interested in the concert are Mr. and Mrs. Frank G. Logan, Mr. and Mrs. Carl Bricken, Mr. and Mrs. Evan Evans, and Mrs. Welch Dickinson.

The senior class of the University School for Girls will present its annual spring play tonight at the Fortnightly club, "School for Husbands," adapted from Molière, is the play that will be given.

HAROLD TEEN—BUT SHADOW WASN'T FOOLING

Lingerie Blouse for Suit

[Twentieth Century-Fox Photo.]

The severe lines of this pin-striped suit worn by Claire Trevor are broken by the lingerie blouse. The blouse is trimmed in fine handmade lace. Accessories are patent leather.

BEAUTY ANSWERS

Treatment of Blackheads.

H. P.: Pimples are blackheads which have become infected. Look to your diet, eliminating rich and greasy foods. Wash the face thoroughly, using a complexion brush and a pure soap. Rinse well in warm, then cold, water.

About Baths and Showers.

S. K. V.: A hot bath at night and a shower in the morning really is the ideal arrangement. However, if you prefer your bath in the morning, you may have it, but follow with a cold shower to close the pores.

* *

Hull House Club.

The Hull House Woman's club will elect officers at 1:30 o'clock today in Bowen hall of Hull House.

WPA Version of "Faust" Is Tiring Drama

"FAUST."

A free version of the Faustian legend, after Goethe, by Justus Schifferes and Robert Breen; given in the Great Northern theater March 31, 1936, by Federal [WPA] theater No. 1.

THE CAST.

Raphael	Norman Wess
Gabriel	Charles O'Neil
Lucifer	Walter Krouse
Old Faust	Robert Shrewsbury
Mephisto	Robert Breen
Student	Oliver Henning
Young Faust	John Connor
Margaret	Wilva Davis
Valentine	Philip Livingstone
Gretchen's mother	Karen Nielsen
Martha	Olga Rosenova
Emperor of Rome	Arthur Peterson
Gregory	Robert Hagan

And others.

BY CHARLES COLLINS.

Federal [WPA] Theater No. 1, lodged at the Great Northern, lapsed into a condition of low-grade collegiate eccentricity last night with the staging of a modernized variant of the "Faust" legend as treated by Goethe. This dawdling affair, which runs toward the decadent side of amateurism in all of its phases, is meant to have an ironic tone in its footnotes upon the problem of good and evil in mediaeval and contemporary life; but its net result is art-y puerility.

The "Faust" story has been transformed into an affected and chattering bore by constant straining toward grotesque and satiric humor. An air of raw, brazen adolescence hangs over the performance; and yet the people who are chiefly responsible in this case of theatrical maladjustment are of voting age and can pass for adults.

Robert Breen is the master mind of this garrulous travesty. He collaborated on the manuscript; he is the director of the production; he is the arctor of the rôle of Mephistopeles. Therefore almost all of the nineteen scenes contain Mr. Breen as a masquerade ball devil, talking, talking, talking.

He plays Mephisto like a female impersonator who is trying to imitate Mickey Rooney in "A Midsummer Night's Dream," Lob in Barrie's "Dear Brutus," Lancelot Gobbo in "The Merchant of Venice," an acrobatic fiend in Hanlon's "Superba," and Joan Crawford wearing Franchot Tone's trousers. The result might have its amusing effect if there were not so much of Mr. Breen. But as the night grew longer and longer he became more and more oppressive. I began to feel that I was being smothered by a mob of Breens.

Wilva Davis gets touches of virginal charm into the rôle of Margaret; John Connor is pleasing in the weakened rôle of the young Faust, and Harrison Hutchinson carries off a burlesque of the emperor of Rome with good results. The staging uses the method of dry goods boxes, inclined planes and side-platforms which, under the label of "constructivism," was regarded as quite highbrow fifteen years ago.

THROUGH THE LOOKING GLASS

Consider smelling salts, lady. Not because "Victoria Regina" is the play of the moment, nor because Victorian clothes and Victorian violets are having a rage. Let's hope swooning and the dear old fashioned vapors won't have a comeback. But smelling salts are often handy and immensely refreshing things to have about.

You can buy smelling salts just about everywhere, although the times being what they are you won't see them very prominently displayed. A tiny bottle to be carried in the purse costs little, and you'll bless the impulse that made you buy it whenever you take a long motor trip or a messy train journey.

When you're weary or nervous, when you've postponed going to lunch too long, or on those days when you're just not up to par you'll find a sniff of good smelling salts refreshing physically as well as mentally.

One little flask for the purse to which we're especially partial has lavender salts of excellent quality. It's quite likely that your grandmother used exactly the same kind—these have been on the market since Victoria's day. It seems to us that these last forever—we've had a little bottle for ages and we frankly admit to using them fairly frequently, especially in warm weather when the world's heat waves make us wish we were in Alaska.

A shop here in town carries about five varieties, in a wide range of prices, depending on the size of the flasks. Some of the larger bottles would make ideal gifts for invalids, or you could selfishly keep them for yourself. When the headache or the jitters get you you'll be awfully glad you invested in them.

A whiff of smelling salts bolsters the morale when you're in the throes of a bad cold but must carry on—and THAT'S something to remember these days when every second person seems to have the sniffles.

ELEANOR NANGLE.

[For information about these preparations telephone Eleanor Nangle, Superior 0100.]

Bring Plagiarism Suit Against 'Thanks a Million'

New York, March 31.—[Special.]—An injunction suit against the showing of the motion picture "Thanks a Million" was filed against the Twentieth Century-Fox Film corporation in federal court today by Morgan Wallace and Lawrence Shubert Lawrence, who charged plagiarism from their play, "Congratulations." The suit alleged that the motion picture was pirated from the play, a comedy, which Wallace copyrighted on Aug. 9, 1927, and which was produced on Broadway in March, 1929, by Lawrence.

* *

Party for Women Will Mark Club Centennial

New York, March 31.—[Special.]—The Union club, oldest social club in the United States, will begin its centennial celebration on Thursday with a Lady's day. Since it was founded the Union club has allowed women within its doors but four times previous to Thursday's reception. The Union club has its quarters at Park avenue and Sixty-ninth street.

* *

Book Review Today.

Mrs. A. E. Joslyn will review Col. T. E. Lawrence's "The Seven Pillars of Wisdom" at 2 o'clock today at the Woman's City club, 6 North Michigan avenue.

* *

OCEAN STEAMSHIP MOVEMENTS.

Arrived.	At.	From.
Maunganui	Wellington	San Francisco
Shunsei Maru	Yokohama	Vancouver
Maersk	Shanghai	Los Angeles
Effingham	Kobe	Los Angeles
Chichibu Maru	Hongkong	San Francisco
Antonia	Liverpool	New York
Ascania	London	New York
Ausonia	New York	Southampton
City of Havre	London	Baltimore
Drottningholm	Gothenburg	New York
Ile de France	New York	Havre
Manhattan	Cobh	New York
Pres. McKinley	Yokohama	Seattle
Veendam	New York	Rotterdam
Sailed.	**From.**	**For.**
Chile Maru	Kobe	Vancouver
Corneville	Hongkong	San Francisco
Bergensfjord	Oslo	New York
Exochorda	New York	Naples
Pres. Jackson	Hongkong	Seattle

AMUSEMENTS.

CHICAGO STADIUM Apr. 2-3-4-5 MATINEE SATURDAY
SONJA HENIE
AND AN ALL STAR ICE CARNIVAL
Seats—55c, $1.10, $1.65, $2.20; Boxes $2.50 (Tax Incl.) at Bond's, 65 W. Madison; Seeley 5300. State 6484—Stadium Grill, 1824 W. Madison; Seeley 5300—and Marshall Field Information Bureau—State 1000

The National Necessity
SELWYN 11th Week of Laughs
POP. MAT. TODAY, 50c to $1.50
A GEORGE ABBOTT Production
'BOY MEETS GIRL'
COMEDY SMASH HIT
By Bella and Samuel Spewack

AUDITORIUM EVES. EX. SUN., 8:30 MAT. TODAY, 2:30
LAST 6 TIMES
'The Great Waltz'
Eves. 55c-$2.75; Mats. 55c-$2.20. Tax Incl.

ORCHESTRA HALL This FRIDAY at 8:15
—LAST TIME—
BURTON HOLMES Mexico
TICKETS 40c, 85c, $1.10, Tax Free

President's Ship Models Moved to Exhibit Gallery

Washington, D. C., March 31.—(AP)—President Roosevelt's favorite models of American sailing vessels were moved from the White House to the Corcoran Gallery of Art today, where next week they will go on public view at the gallery's first exhibition of a President's hobby.

They include diminutive and expensive copies of the bark Mary, which was commanded by Capt. Isaac Delano of Marion, Mass., one of the President's ancestors; of the first clipper ship Rainbow and the Flying Cloud.

These last two ships were among the most famous ships ever built in the United States. Both claimed to be the fastest vessels in the world.

The Rainbow, built in New York in 1843 by John Willis Griffiths, revolutionized shipping by the speed attained with its clipper lines—attained by lengthening of the bow above the water line and drawing out and sharpening of the body of the hull.

The Blackstone HOTEL
MAYFAIR ROOM
features
AL KAVELIN
and his Music
with
ETHEL DIXON
ROBERT PADDOCK
VIRGINIA GILCREST
and
CARMEN at the Piano
NIGHTLY (Except Sunday)
Also Sunday Tea Dancing
4 P. M. to 6:30 P. M.
NO COVER CHARGE
MINIMUM—DINNER, $2.50
SUPPER, $2. SAT., $3. TEA DANCE, $1

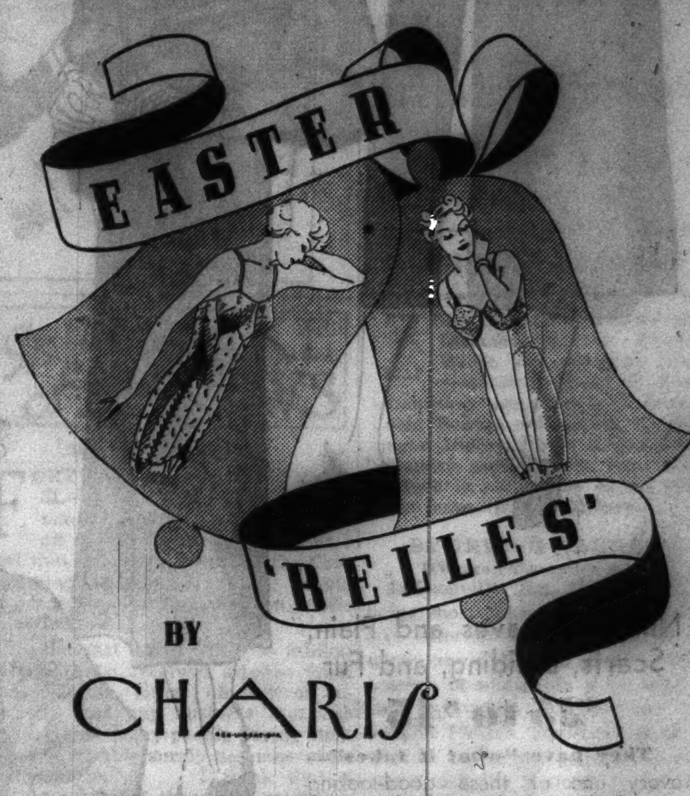

BY
CHARIS

An Adjustable Charis Foundation will give you the fashionable lines necessary to make your Easter costume a success. It will give you a soft unbroken line from bust to thigh, it will narrow your hips without confining them. In fact, wherever your figure needs a nip or a tuck, Charis will take it with equal regard for Fashion's requirements and your comfort.

You can be certain of proper fitting, too, when you get your Charis. Our fitters, trained specialists every one of them, will see that you get the right model for your figure type and will fit it to your figure as only they can.

Charis Representatives are now giving private home showings of the new Spring line. To arrange an appointment, just 'phone or write the address below.

CHARIS OF CHICAGO
209 South State St. 9th Floor Republic Bldg.
Phone: Harrison 6465

CROSSWORD PUZZLE

HORIZONTAL

1. Luminary
5. City of Georgia
10. False
14. Molten rock
15. Satire
16. Broad
17. Word of ratification
18. For the time being
19. Unequal things
20. Beset with malignity
22. Newly produced
23. Fat
24. Seed container
25. Mount
28. Ash
30. Top
33. Ruby
34. Discern
36. Turn aside
39. Torrid
40. Ardent
41. Gauger
43. Part of a circle
44. Footlike part
45. Shrub
47. Soil
49. Asteraceous tree of New Zealand
50. Corners
52. Marionettes
55. Incessant
59. Join onto
60. Entrances
61. Every
62. Larger amount
63. Entertain
64. Elder son of Isaac and Rebecca
65. Gaze
66. Assail
67. Confined

VERTICAL

1. Hit
2. Unexciting
3. Say
4. Redeem
5. Chop finely
6. Stir
7. Existing at the same time
8. Single time
9. Brood of pheasants
10. Weapon
11. Conceal
12. Increases
13. Network
21. Flow out
22. Impel
24. By
25. Restrain from free action
26. Embankment
27. Notions
29. Wager
30. Smoke
31. Prevent from happening
32. Roost
35. Babylonian deity
37. Opposite of left side [abbr.]
38. Long protruding teeth
39. Stitched border
42. Be sorry for
46. Gross
47. Stretch out
48. Slumbering
49. Vary
51. One of a central Caucasian people
52. Moist
53. Musical instrument
54. Attract
55. Arrive
56. Facility
57. Look over
58. Close
60. Flatfish

YESTERDAY'S PUZZLE SOLVED

LINK ERATO NEWT
ANOA LENIN ACHE
IRON EVADE CHIN
CONTUMELY CROPS
NERO SUE
SALAD EGRET LAC
CRAVES YEW SAME
REVERTS DELATED
ACES RID REFINE
PAS PIPED VENDS
CUP MILE
STERN DELIRIOUS
LIVE KORAN DALE
AREA ELITE ERNE
GERM ALTER ASAR

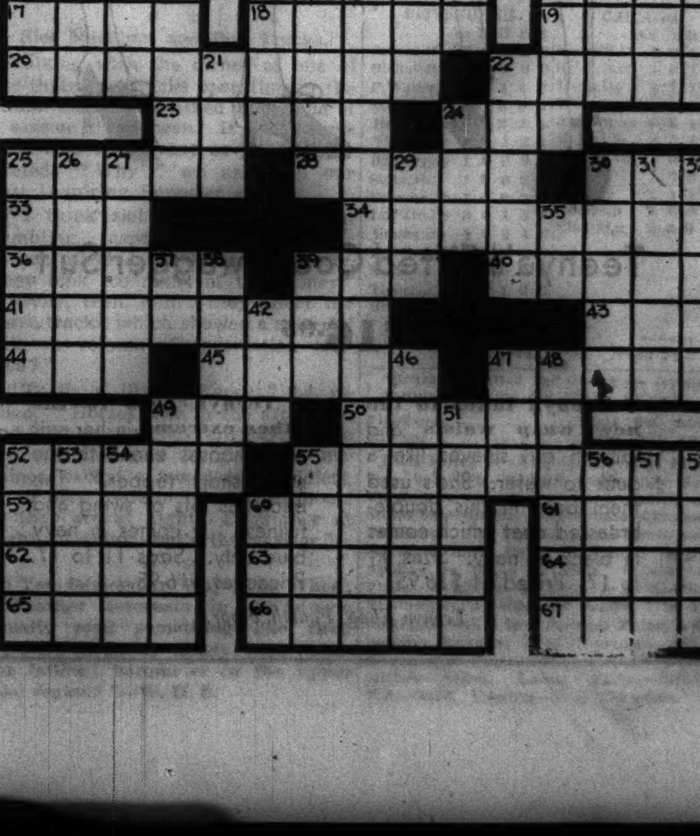

FIGHT ROUGH, DRY SKIN, BLACKHEADS, CAKED PORES, OVER-OILINESS
WITH AMAZING NEW 2-MINUTE OATMEAL FACIAL

● Combat those skin troubles once and for all with Lavena, the amazing 2-minute oatmeal facial. Watch it soothe and soften the skin like magic. Stimulate and enliven the tissues. Combat oiliness. Deep-clean pores. Lavena will not irritate the skin. Contains no grease to clog pores.

We invite this test: Cleanse your face first with any soap or cold cream. Now! Cleanse it with Lavena. If your skin isn't far cleaner, clearer, after the Lavena facial, your money will be returned.

Ask for Lavena at your nearest department, drug, or 10c store. Either 10c or 60c sizes.

LAVENA The 2-Minute Oatmeal Facial
We guarantee to refund the price of Lavena if it does not perform exactly as we say.

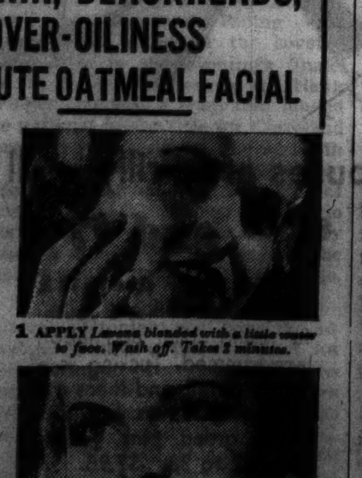

1 APPLY Lavena blended with a little water to face. Wash off. Takes 2 minutes.
2 NOW! Skin is radiant, vital! Velvety and fresh!

"Is Everybody Happy?"
TED LEWIS
"High-hatted tragedian of Jazz" and his Orchestra.
26 entertainers, featuring—
KING'S JESTERS
RADIO ACES
CARROLL & SHALITA
CHARLIE "Snowball" WHITTIER
EDNA STRONG NASCHA
KAY GREGORY THE HI-HATTERS
TERRACE ROOM
MORRISON HOTEL
NO COVER CHARGE

CONTINENTAL ROOM
FOR DINNER AND SUPPER DANCING
HARRY SOSNIK AND HIS ORCHESTRA
DR. CHARLES HOFFMAN Magician
BOB HANON · KAY MAYFIELD
DALE SHERMAN
STEVENS HOTEL

IN THE HEART OF LOOP
BREVOORT HOTEL
120 W. MADISON ST.
Famous for Food
CRYSTAL TAP

WHO ELSE WANTS HUSKY NEW STRENGTH, CALM NERVES—RICH RED BLOOD
AND THE EXTRA LBS. THAT MAKE YOU LOOK SO WELL!

Thousands of Weak, Sickly, Nervous, SKINNY Folks Once Discouraged Say Seedol Kelpamalt Brought These Results Where All Else Failed!

1. Improved Appetite.
2. Added at least 5 lbs. of Good Solid Flesh.
3. Strengthened Nerves.
4. Banished Ordinary Stomach Trouble.
5. Made Them Sleep Sounder.
6. Gave Them New Strength, Energy and Endurance—It must do the same for you or money back.

If you are weak, skinny and run down—if you go around always tired, nervous, irritable, easily upset, the chances are your blood is thin, pale and watery and lacks the nourishment needed to build up your strength, endurance and the solid pounds of new flesh you need to feel right. Science has at last got right down to one of the real troubles with these conditions and explains a new, quick way to correct them.

Food and medicines can't help you much. The average person usually eats enough of the right kind of food to sustain the body. The real trouble is assimilation, the body's process of converting desired food into firm flesh, pep and energy. Tiny hidden glands control this body building process—glands which require a regular ration of NATURAL IODINE (not ordinary toxic chemical iodine, but the iodine that is found in tiny quantities in spinach, lettuce, etc.). The simplest and quickest way to get this precious substance is Seedol Kelpamalt, the astonishing new mineral concentrate from the sea. Seedol Kelpamalt is 1,300 times richer in iodine than oysters, hitherto considered the best source. With Seedol Kelpamalt's iodine you quickly normalize your weight and strength-building glands, promote assimilation, enrich the blood and build up a source of enduring strength. Seedol Kelpamalt, too, contains twelve other precious, vitally needed body minerals without which good digestion is impossible.

Try Seedol Kelpamalt for a single week. Notice how much better you feel, how well you sleep, how your appetite improves, color comes back into your cheeks. And if it doesn't add 5 lbs. of good solid flesh the first week, if it doesn't relieve ordinary stomach trouble, and give you calm nerves, the trial is free. Ask for Seedol Kelpamalt. It costs but little.

SEEDOL Kelpamalt Tablets
AT ALL WALGREEN DRUG STORES

CARSON PIRIE SCOTT & CO

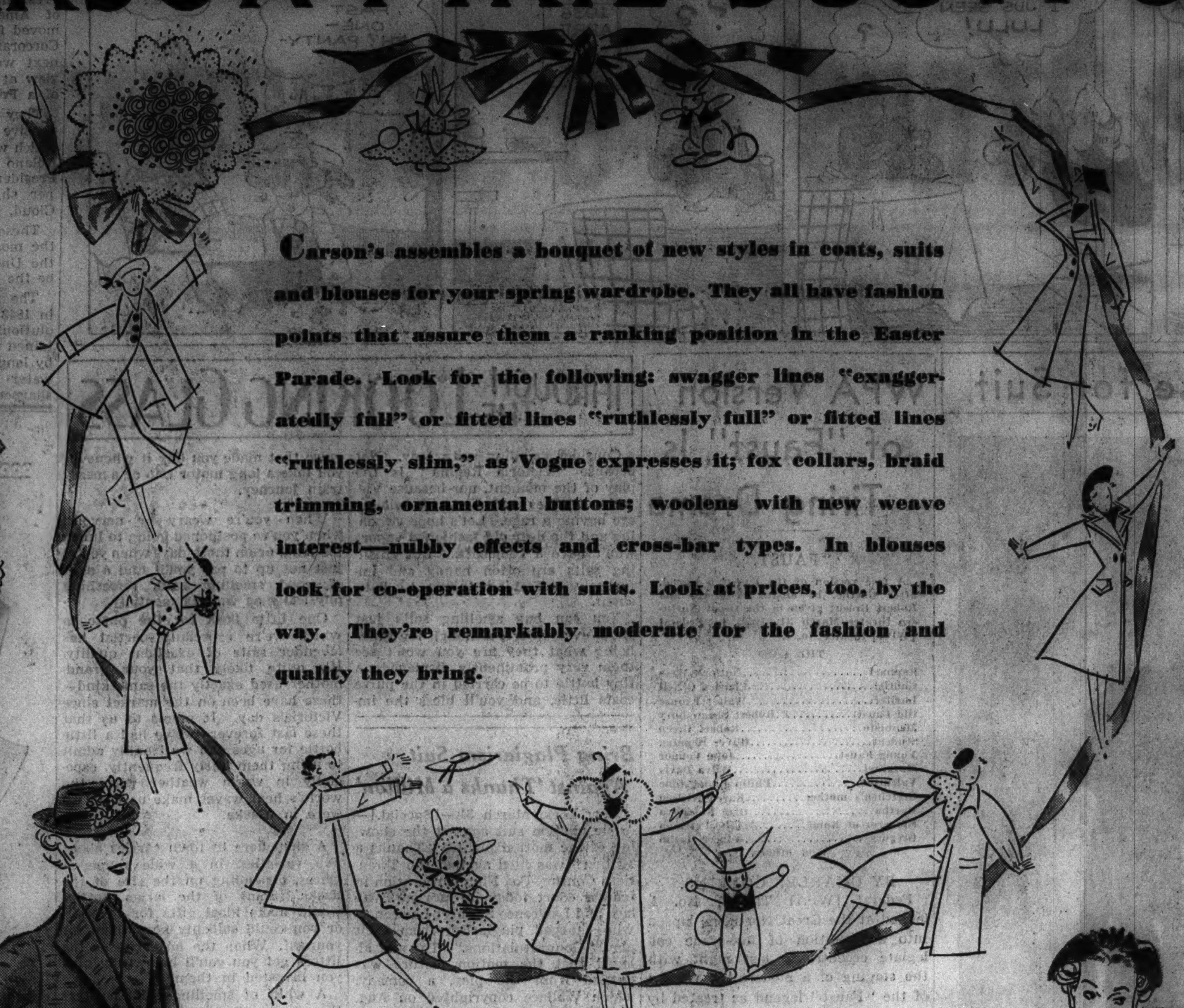

Carson's assembles a bouquet of new styles in coats, suits and blouses for your spring wardrobe. They all have fashion points that assure them a ranking position in the Easter Parade. Look for the following: swagger lines "exaggeratedly full" or fitted lines "ruthlessly full" or fitted lines "ruthlessly slim," as Vogue expresses it; fox collars, braid trimming, ornamental buttons; woolens with new weave interest—nubby effects and cross-bar types. In blouses look for co-operation with suits. Look at prices, too, by the way. They're remarkably moderate for the fashion and quality they bring.

Nubby Weaves and Plain, Scarfs, Braiding, and Fur

$25 to $45

They have "what it takes"—every one of these good-looking coats—whether it is weave, or line, or trimming, or all three.

The fox-trimmed coat comes in one of the important woolens of the season. It has full swagger lines, and the collar is cut in a youthful pouch shape. In navy, black, gray or beige, with blue-dyed white fox. 12 to 44. Priced at $45.

Braid trimming, one of the outstanding notes of the season, gives a dressy air to this fitted coat for women. The braid is on the revers. Sizes 12½ to 24½. $25.

A definitely nubby fabric is the distinctive feature of this smart coat. It comes in navy, black, toast or dahlia, with a contrasting crepe scarf. 12 to 20. Priced at $25.

Moderate Price Coats, Fourth Floor.

Fox-Furred or Ribbon-Bound, Fitted or Full and Swagger

$45 and $69.75

Successful careers are destined for these three coats—in fact, one of them, the fitted style, has already proved itself a leader. The other two, with their generous fox collars and their distinctive lines will swing their way straight to the front ranks of fashion.

The fox-collared coat for women comes in Carson's own fabric, Cordena. The collar is a flattering short shawl shape dyed to harmonize with blue, black or gray. Priced at $69.75.

The ribbon-bound reefer shows "Gay 90's" influence in its fitted waist and wide shoulder look. It is custom made exclusively for Carson's and it comes in navy blue only with a white gardenia on its lapel. 12 to 18. $45.

The fox trimmed swagger coat comes in a stunning new cross-bar weave fabric. Note the dressy sleeve and the smart pouch shape of the collar. In navy, gray or tan with fox dyed to harmonize. Women's and misses' sizes. $69.75.

Better Coats, Fourth Floor.

Easter Fashions on Parade Today

Coats, frocks and suits to wear in the Easter Parade and for the after-Easter festivities will be featured in our weekly fashion show today. As usual, it will take place between the hours of

12:30 to 2 p. m.
In the Tearooms, Eighth Floor.

Teenya's Fitted Coat Swagger Suit

$16.95

Teenya takes to the new wasp waists and Gibson girl sleeves like a duck to water. She's used them both in this double-breasted coat which comes in black or navy. Sizes 11 to 17. Priced at $16.95.

Teenya goes to the other extreme in her suit and chooses one with the new "short topper." The back has lots of swing and fullness. It comes in navy blue only. Sizes 11 to 17. Priced at $16.95.

Teenya Shop, Fourth Floor.

Swagger Suits Swing Into the Lead as Spring Advances

$16.95 and $29.75

The baby swagger, a strictly 1936 fashion, is used for the jacket of this youthful suit. In one of the new fabrics in gray, dawn blue, toast, navy. Glass buttons on chain closing. Sizes 12 to 20. $16.95.

The suit with the button-back lapels, a detail much in use this season, has decided weave interest in its fabric. It comes in navy, black, beige, gray or light blue. Sizes 12 to 20. $16.95.

The braid-trimmed suit is the perfect choice for the woman who wants something that is dressy without being the least bit "fussy." In navy blue, black or brown. Sizes 36 to 44. Priced, $29.75.

Suits, Fourth Floor.

Suit-Minded Blouses are Frilly—All Three of Them

$6.95 and $7.95

The more tailored sheer blouse takes its frills in the form of ruching around the high neck, the Margot influence. Note the tucked bosom and sleeve pleating. White, violet, rose, black. 32 to 38. $6.95.

The pure dye silk crepe blouse has a youthful round collar and jabot, lace-trimmed. Tucking is a dressy detail, and there are short puff sleeves. In white, violet, green, pink, yellow. Sizes 32 to 38. $7.95.

The sheer blouse with the pleated jabot is very, very feminine with its dainty pintucks, its soft bow at the high neck, and its puff sleeves. In white, maize, black, blue, red, violet, navy. 32 to 38. $6.95.

Blouses, Fourth Floor.

Chicago Daily Tribune
THE WORLD'S GREATEST NEWSPAPER
WEDNESDAY, APRIL 1, 1936.

HAVE YOU ROOMS TO RENT?
Call Superior 0100
AND ASK FOR A WANT AD-VISER

CUBS WHIP DODGERS, 9-5; WHITE SOX WIN, 2-1

THE GUMPS—THE THIRD DEGREE

KLEIN SMASHES TWO HOME RUNS TO LEAD ATTACK

Hopes Phillies Won't Get Him Now.

Better

CHICAGO.	Ab	R	H	P	A	BROOKLYN.	Ab	R	H	P	A
Galan,cf	5	2	2	4	1	Gerag'ty,ss	3	2	0	4	2
Herman,2b	4	1	3	1	3	Cooney,cf	2	0	1	0	0
Klein,rf	3	2	2	1	0	Taylor,lf	1	1	1	1	0
Gill,rf	1	0	0	0	0	Lindstr'm,lf	3	0	1	1	0
Hartnett,c	3	0	0	4	0	Bor'r'y,lf,cf	1	1	0	0	0
Carleton,p	2	0	1	0	0	Eckhardt,rf	3	0	0	1	0
Demaree,lf	5	0	1	2	0	Moore,rf	1	0	0	0	0
Grimm,1b	5	1	0	12	0	Bucher,3b	2	0	1	1	2
Hack,3b	3	2	2	0	3	Williams,3b	2	0	1	0	1
Jurges,ss	2	1	1	0	5	Hassett,1b	4	0	2	13	1
Bryant,p	2	0	0	0	1	Sherlock,2b	4	1	1	1	4
O'Dea,c	3	0	0	3	0	Fallon,2b	1	0	0	0	0
						Berries,c	2	0	0	4	0
						Phelps,c	1	0	0	1	0
						Mungo,p	3	0	0	0	0
						Zachary,p	1	0	0	0	0
	38	9	12	27	13		34	5	8	27	10

Chicago	111 500 010—9
Brooklyn	120 000 200—5

Errors—Sherlock [2], Hassett, Herman. Runs batted in—Herman [2], Eckhardt, Cooney, Lindstrom, Jurges, Klein [3], Taylor, Hassett, Gill. Two base hits—Galan, Sherlock, Hack. Three base hits—Jurges, Hassett. Home runs—Klein [2], Taylor. Left on bases—Chicago, 8; Brooklyn, 11. Struck out—Bryant, 3; Carleton, 1; Mungo, 8; Zachery, 1. Bases on balls—Bryant, 5; Carleton, 3; Mungo, 7. Double plays—Bucher to Sherlock to Hassett; Hassett to Geraghty, Hack to Herman to Grimm, Geraghty to Hassett. Hits—Bryant, 4 in 4; Carleton, 4 in 5; Mungo, 8 in 7; Zachary, 4 in 2. Hit by pitcher—Bryant [Berries]. Wild pitch—Mungo. Winning pitcher—Bryant. Losing pitcher—Mungo. Time—1:50. Umpires—Ballanfant and Parker.

BY EDWARD BURNS.
[Chicago Tribune Press Service.]

Clearwater, Fla., March 31.—Chuck Klein heard a lot of talk this morning about the proposed deal which would send him back to the Phillies. And one day out of Winter Haven, where the sale conference is to take place, Chuck contributed homers in the third and fourth innings as rebuttal and contribution to the Cubs' 9 to 5 victory over the Brooklyn Dodgers. Chuck batted .667 for the day and left the arena feeling that maybe tomorrow's slave mart will ring up no sale.

The outcome of today's contest again lifted the Cubs above the .500 mark, a line about which they have been hovering for more than a week in so far as major league competition is concerned.

Clay Bryant pitched four innings and Moanin' Tex Carleton the other five. Though Bryant allowed only four hits, his performance was shaky, and though Carleton yielded only a triple, homer and single, his work was a trifle unsteady for one of the pennant mainstays.

Each Gets One in First.

Both teams made a run in the first inning, the Cubs in a hurry and the Dodgers through a process prolonged by Bryant's wild throwing of the ball. The Cubs' counter was on a double by Galan and a single by Herman. The Dodgers made theirs on three bases on balls and a couple of outs.

The Cubs scored their second run in the second on a walk to Hack and a triple by Jurges, after which Mungo effected the second and third outs by striking out Bryant and Galan. In their half the Dodgers took the lead by making a couple of runs after two were out. A double by Sherlock, another pass by Bryant, and singles by Cooney and Lindstrom accounted for the markers.

Chuck Knocks No. 1.

Klein tied the score with the first of his homers with one down in the third. It was a long, well hit shot over the right field wall. In the Dodgers' half Bryant struck out one while loading the bases with a single, walk and hit batsman. Then he struck out Mungo and Geraghty.

The first of the fourth had a strong Brooklyn Daffiness flavor. Grimm and Hack reached base on errors by Sherlock and then Jurges walked, filling the bases. Bryant popped to Hassett in short right and when Hassett threw the ball to the stands in an attempt to keep Grimm on third, both Grimm and Hack scored and Jurges reached third. Herman singled to center, scoring Jurges. Then Klein hit another homer over the right field fence, scoring behind Herman. Hartnett flied to Lindstrom.

Hack made a double with two out in the fifth and Demaree led off the seventh with a single. Otherwise the fifth, sixth, and seventh Chicago innings were uneventful.

Hassett Out at Plate.

Hassett nicked Carleton for a triple with one out in the fifth, but was out trying to make it a homer. In the seventh Taylor knocked a homer over the fence in right center and the mustache bearing Bordagaray walked. So did Moore. An infield out and infield hit got Bordagaray home.

The Cubs made a run in the eighth on singles by Galan and Herman and a double play. Carleton then wasted a single before Demaree ended the inning with a fly to Taylor.

WONDER IF POP WILL WIN A RIBBON?

Deerpath Lady and her wire haired quintuplets will be waiting eagerly for reports from the Chicago Kennel club show in the Coliseum Friday, Saturday, and Sunday because the sire, Champion Brooklyn Call-Boy, has been entered to compete for prizes. He is one of the most highly regarded wires in the country. The dogs are owned by Mr. and Mrs. Paul Loeber of Lake Forest.

Three Games on U. S. Polo Card Tonight

National indoor polo championships will be at stake tonight at the 124th Field Artillery armory, Cottage Grove avenue and 52d street, where three games between eastern and western teams will be played.

The Shamrocks of Chicago and Fort Hamilton of Brooklyn meet in the George C. Sherman cup class, Squadron C of Brooklyn and the Cleveland Riding club play the junior bracket, and Cleveland Riding club and New York Athletic club are senior division contestants. The first game will start at 7:30 o'clock.

The Shamrocks and Squadron C need only tonight's victory to be crowned national champions in their respective classes. Both series, best two out of three games, will enter the second round. The duel between the New York Athletic club and Cleveland Riding club's high goal teams will be the first in the senior series.

Top Ranking Stars Play.

Top ranking stars will take the field when the New York Athletic club and Cleveland Riding club launch their series for the coveted senior title in the evening's finale.

A. Z. Baker, Bill Fergus, and Hank Evinger comprise a team that landed the national junior title for Cleveland here two years ago. On the strength of their spectacular performances in defeating Boulder Brook Polo club of New York, each member of the trio was raised two goals in rating. They defeated the Chicago Ramblers in the western senior finals two weeks ago.

Nicholls Six Goal Man.

Cleveland tonight will have the advantage of having played intact for three seasons. Its opponents, the Winged Foot trio of the New York Athletic club, will be C. C. [Buddy] Combs, Bill Nicholls Jr., and J. C. [Cocie] Rathborne. This combination replaces Combs, Arthur Borden, and Billy Reynolds, who landed the eastern and national titles in 1934 and 1935 for the New York A. C.

Nicholls, the highest rated player

[Continued on next page, column 6]

Talking It Over

BY ARCH WARD.
[Copyright: 1936: By The Chicago Tribune.]

WHOPPER, biggest race horse in training, has fully recovered from one of the most difficult operations that can be performed on a horse—the removal of a bladder stone. . . . It was about the size of an egg. . . . Whopper is being pointed for the Metropolitan handicap at Belmont Park in May in which his impost is 120 pounds. . . . There's a catcher named Pitcher on the Illinois Wesleyan baseball team who recently was ruled ineligible. . . . Walter Hagen plays golf according to the weather. . . . It it's cold or rainy he plays fast, and if it's hot he plays slow. . . . He figures that when it is raining the faster he gets away the ball the less time the club handle has to become slippery. . . . Bud Beckley, captain of the Southern California polo team, is a direct descendant of Hawaii's kings and queens. . . . Gabby Hartnett was among those Manager Charley Grimm told to stay in Tampa and go fishing the day the Cubs went to Bradenton to play the Cardinals. . . . Gabby had caught all 12 innings against the Yankees the previous day. . . . He watched both player buses depart, then an hour and a half before game time he decided he would like to see a ball game, so he obtained a rig and drove to Bradenton. . . . Don't be surprised if Gus Tebell lands the Wisconsin football coaching job. . . .

Ernie Pinckert's sister, who has taken the name Linda Grafton for professional purposes, is breaking into the movies in Hollywood. . . . Bones Hamilton, Stanford football star, is captain and outfielder on the school's baseball club. . . . Bobby Jones, who teamed with Frank Walsh against Horton Smith and Paul Runyan in a foursome last winter, says Walsh is the most improved professional golfer he has seen. . . . Winthrop Lyman, sports editor of the Chicago division of the United Press, is ill from a streptococcus infection and will be away from his desk for six weeks. . . . Charley Peterson's son, Herbert, is the three cushion billiard champion of St. Louis, but is having trouble learning his father's trick shot répertoire. . . . Larry Lutz, California's All American tackle, has turned down an offer to play for the Green Bay Packers next fall to serve as assistant coach at his alma mater. . . .

Hal Chase, once the greatest first baseman in baseball, is playing semipro ball at Willows, Cal. . . . Michigan's baseball squad includes four captains. . . . They are Berger Larson, right handed pitcher, captain of the nine; John Gee, southpaw pitcher, basketball captain; Matt Patanelli, first baseman, football captain, and Vic Heyloger, reserve catcher and alternate right fielder, hocky captain. . . . Johnny Salveson, bespectacled White Sox pitcher, blames night baseball for his eye trouble. . . . The New York Giants, after taking him from high school at Long Beach, Cal., farmed him out to the Winston-Salem club, where he was forced to play the outfield when he wasn't pitching. . . . Shortly after that he discovered glasses were necessary. . . . Ralph Metcalfe and Edward Burke, Marquette's colored track stars, both were born in Atlanta, Ga. . . . Efforts of the Chicago B'nai B'rith council to promote a year around sports and social program for Jewish youth deserve the support of the community because if the movement succeeds the community will be the winner. . . . The Catholic Youth organization has shown what can be done along this line with proper sponsorship. . . . Any Jewish youth may obtain membership in the organization simply by registering. . . . There is no charge of any kind. . . . A city-wide basketball tournament will start Sunday.

Ten Years Ago Today—Home runs by Hack Wilson and Gabby Hartnett enabled the Cubs to triumph over the Los Angeles Angels, 7 to 1. . . . Elkins, W. Va., defeated New Trier of Winnetka, 24 to 16, in the first round of the national interscholastic basketball tournament at the University of Chicago.

Jones Cards 272 for 72 Hole Drill

Augusta, Ga., March 31.—(AP)—Bobby Cruickshank, the little Scot whose bid for national open championship honors was balked thirteen years ago by Bobby Jones, signalized his visit to his Georgia rival's home grounds today by taking apart the first nine holes of the Augusta national course.

Practicing for the third annual $5,000 invitational tournament, starting here Thursday, the Richmond, Va., professional toured the outgoing half of the Jones designed layout in 29 strokes. With birdies on all but the fourth and seventh, Cruickshank was seven under par as he clipped a shot off the former practice record. Bobby had only 12 putts. He put together a card that compared as follows with par:

Par—Out	454 343 454—36
Cruickshank	343 332 443—29

Cruickshank did not complete his round in an attempt to lower Jones' practice record of 64 for the course. He played the full route this afternoon, however, and cooled off so rapidly that he had to get a birdie three on the 18th, his only subpar hole on the round, to post 72.

Jones Under Par Again.

Jones, registering his fourth successive subpar round in the hottest weather so far, had to do some scrambling on the last nine to register 36—34—70, two under par. He was in the ditch twice on No. 13, escaping with a six, but had birdies on the 11th, 12th and dropped a 15 foot putt for an eagle three on No. 15.

For his last 72 holes, the tournament distance, Jones has had successive scores of 64, 70, 68, and 70 for a total of 272. This is 16 under par. Last year the leaders, Gene Sarazen and Craig Wood tied at 282.

The latest call-over of odds tonight found Jones a 10 to 1 shot. This represented the second drop in Bobby's price in as many days. He opened at 14, and dropped to 12 yesterday. He may go to the post a co-favorite with

[Continued on page 29, column 2.]

AMERICANS EVEN PLAYOFF; DEFEAT TORONTO, 1 TO 0

Worters Stars in New York Goal.

New York, March 31.—(AP)—An acrobatic midget of barely 125 pounds, Roy Worters, rose to the heights of goal tending brilliance tonight to thwart the Toronto Maple Leafs and give the New York Americans a 1 to 0 victory before 14,000.

The match was the second of the two out of three series in the Stanley cup semi-final. The Leafs won the first game, 3 to 1, in Toronto and took the ice tonight odds on favorites to repeat.

The third game to decide which team meets the Detroit Red Wings, National league champions in the cup final, will be played at Toronto Thursday.

Jerwa Scores Goal.

Joe Jerwa, the Americans' high scoring defense star, scored the only goal of the game. It followed fine strategy and brilliant passing. Both teams were a man short when the Americans lured the Leafs into the New York end, then broke fast with the puck and caught only one defense man in position.

He was Andy Blair, but Art Chapman outguessed him by passing to the league's leading marksman, Dave [Sweeney] Schriner, who flipped a short pass back to Jerwa at the goal mouth. Jerwa easily flicked it in as the Leaf goalie was drawn out by Schriner.

The goal, which exploded Toronto hopes for a quick and decisive victory, came at 16:15 of the second period. From then on the match belonged strictly to Tiny Worters.

Leafs Outshoot Victors.

The Leafs attacked with a vengeance thereafter. Previously the contest had been fairly evenly contested, but Jerwa's goal roused the Leafs to such a pitch the game was just a panorama of blue flashing about the American end. Time and again Leaf marksmen had Worters at their mercy, but he was unbeatable and frequently the game was halted while the ice was cleaned of the showers of paper and fruit that descended after some of Roy's spectacular saves. Toronto outshot their opponents 30 to 25. Lineups:

AMERICANS [1].		TORONTO [0].
Worters	Goal	Hainsworth
Jerwa	R. D.	Clancy
Murray	L. D.	Day
Voss	C.	A. Jackson
Wiseman	R. W.	Kelley
Anderson	L. W.	H. Jackson

SPARES.

New York—Stewart, Chapman, Cotton, Carr, Oliver, Schriner, Klein, Kalbfleisch, Doran.
Toronto—Conacher, Primeau, Finnigan, Thoms, Davidson, Shill, Horner, Blair, Boll.

FIRST PERIOD.

Scoring—None.
Penalties—Conacher, Klein, Stewart, Clancy.

SECOND PERIOD.

Scoring—Jerwa [Chapman, Schriner], 16:15.
Penalties—Clancy, Shill, Stewart.

THIRD PERIOD.

Scoring—None.
Penalties—None.
Referees—Stewart and Diagneault.

CLOTHES PROBLEMS
solved for men

What kind of a suit or topcoat shall I buy and what color will it be? This is the kind of problem which the illustrated fashion section for men will help you solve when you read it in tomorrow's Tribune. For further information see the advertisment on Page 30 of today's Tribune.

In the WAKE of the NEWS

WAKE MAIL BOX.

FORT LAUDERDALE, Fla., March 31.—Dear Wake: I will try to take up where Helper Baker left off in this column recently, as I feel that an industry such as the Coin Operated Machines Industry should be placed before the American public in actual facts.

In the last three years a million persons have received salaries from the industry, either directly or indirectly, and any business that has employed so many people during such a period as this surely deserves some consideration. . . . I think that if the operators of these slot machines had to pay a license on every machine operated and that the right to license was placed in the hands of a commission, and these commissions tested every machine before granting a license, it would put the industry on a higher level.

I also feel the law should regulate the payoff and these rates should be placed in a conspicuous place on the machine so the player could see just what chances he had of winning. It also would take the graft out of the hands of a few. . . .

I am sure that persons who do play these machines would rather play a game that has been licensed and is operated out in the open where every one can see the payoff percentage than a machine operated in some back room and paying off about 30 per cent. Harold A. Chandler.

—

Permit me to suggest that Helper K. D. is too much of an amateur when it comes to betting horses to come forth with the bold statement that you cannot beat the races. [Editor's note: The Wake shares belief in that general statement.]

He apparently is under the impression that the records he kept are conclusive evidence that they really mean something. . . . Go back and try out one dozen handicappers [instead of one] over all the tracks [instead of one] for a period of twenty months [instead of twenty days], then come back and talk to us. . . .

College Graduate.

* *

Martyr.

She would not loose the sadness in her breast,
The very weight of it had made her heart
Aware of life. Yet she was frightened lest
One day this private anguish should depart,
Leaving an empty place. This gift she owned
And nothing could assuage her hidden sorrow;
How often had she wrung her hands and moaned,
Lamenting as she faced each new tomorrow.

She was a living monument to grief,
Her features were inscribed with secret pain—
When twilight thickened over flower and leaf
She quietly brooded but would not complain.
And those who knew her suffering allowed
It made her feel superior and proud.

Marguerite George.

* *

We Welcome the Idea.

Harvey: These rubber checks give rise to an idea. Why not a rubber dollar which will bounce back after you have spent it? Maurice Lazare.

* *

This Wake Is Conducted by *Harvey T. Woodruff* *Help! Help!*

* *

Slot Machines and Dog Tracks.

Talking with the owner of one of the three dog tracks operating in the Miami district, we asked what kind of a season it had been. It had been a good season, but not as good as expected. "Why?" we asked in our best Inquiring Reporter style.

"I think slot machines and open gambling, especially the smaller rooms, affected our business greatly. They took too much of the money."

"Why, then, didn't they affect the horse tracks, which showed a material gain in volume of speculation handled?"

"That's a little different," he replied. "Horses race in the afternoon and it's bigger money, anyway. People are not as likely to play slot machines, except a few women addicts, or to play roulette in the afternoon, as they are at night. Dogs race at night. I think that's the answer."

* *

Do You Remember 'Way Back When: Weather forecasts in Chicago usually read something like this: "Cloudy or partly cloudy, with rising [or falling] barometer in the upper lake region?"—W. H. S.

PHELPS, CHELINI SCORE VICTORY OVER PIRATES

Kreevich Singles to Break Tie.

Bonura Accepts

ZEKE BONURA, holdout first baseman of the Chicago White Sox, accepted terms yesterday, Owner J. Louis Comiskey announced. Comiskey said Bonura will report to Manager Jimmy Dykes immediately. Bonura accepted the final offer, which is said to be $8,500, from his home in New Orleans.

BY IRVING VAUGHAN.
[Chicago Tribune Press Service.]

Jacksonville, Tex., March 31.—After being short changed for three successive afternoons, the White Sox got under way today and slipped across a beating of midseason proportions on their traveling companions, Pittsburgh's Pirates. The score, after nine innings of highly polished baseball, was 2 to 1, the National leaguers collecting their lone run on a homer and the Sox harvesting twice that many tallies on a limited diet of singles.

The Pirates managed to get their one run across during a five inning term served by portly Babe Phelps. The Babe wasn't exactly a mound dazzler, the yield while he was present being seven hits. Six of these safe taps were equally divided between two innings, but despite this abundance of opportunity the National leaguers were just about helpless in the pinches. The lone exception was when Catcher Padden drove the ball over the fence in the third.

Mr. Tising Is Difficult.

After Phelps had contributed his share to the day's amusement, the Sox pitching was taken over by Italo Chelini, the sheik left hander. The young man isn't suspected of being even close to a big league certainty, but he did fairly well in a four inning stretch. He gave up four hits, one to an inning, to the team that last season kept Roy Henshaw, the tiny Cub southpaw, from returning to the minors.

The Sox during the afternoon discovered that the Pirates may have an up and coming performer in Johnny Tising from the Louisville club. The newcomer embarrassed the Dykes crowd for five innings by restricting them to two hits. But in the sixth Mule Haas, George Washington, and Luke Appling revived long enough to deliver singles, thus getting a run with which to balance the homer by Padden. Then as soon as Southpaw Ralph Birkofer came into action in the seventh, Frank Grube and Mike Kreevich frisked him for singles, which promoted the winning run.

Phelps Starts Well.

The Pirates were well behaved under the Phelps influence for the first two innings, but in the third came up with a blast of one homer, one single, and one double. The hits came in that order, hence the damage was restricted to one run. Padden produced the homer by sailing Phelps' first pitch of the inning over the left field fence. Young fanned, Jensen singled to center, and Waner flied to Kreevich. Hafey followed with a two bagger to left, Jensen halting at third. Hayes threw out Vaughan to end the inning.

The first of the few hits the Sox were able to collect during Tising's term was a fly ball double which Radcliff dropped beyond Waner's reach in the opening inning. Kreevich then popped out and Haas walked, but Washington lined to Waner and Appling flied to Hafey. The next Sox hit came with one out in the second. Morrissey singled to right and this was followed by a

[Continued on next page, column 1]

Big League Stuff

PITTSBURGH.	Ab	R	H	P	A	CHICAGO.	Ab	R	H	P	A
Jensen,lf	3	0	2	1	0	Radcliff,lf	4	0	1	0	0
Dickshot,lf	1	0	0	0	0	Kr'vich,cf	4	0	1	2	0
P.Waner,rf	3	0	1	2	0	Haas,1b	3	1	1	12	1
Schulte,cf	1	0	0	0	0	W'ingt'n,rf	4	0	1	3	0
Hafey,cf-rf	4	0	2	2	0	Appling,ss	4	0	1	4	6
V'ghan,ss	3	0	1	2	1	Hayes,2b	4	0	1	3	6
Barkley,ss	1	0	0	0	0	M'ssey,3b	4	0	2	0	2
Suhr,1b	1	0	0	2	0	Shea,c	1	0	0	3	1
Browne,1b	1	0	0	2	0	Grube,c	1	1	1	0	0
Lav'tto,3b	3	0	1	3	0	Phelps,p	1	0	0	0	0
Young,3b	4	0	2	4	2	Chelini,p	2	0	0	0	1
Padden,c	2	1	1	4	0						
Todd,c	2	0	0	2	0						
Tising,p	2	0	1	0	0						
Birkofer,p	0	0	0	0	0						
	*33	1	11	24	3		**33	2	9	27	17

*Brubaker batted for Tising in seventh.
**Stumpf batted for Phelps in sixth.

Pittsburgh	001 000 000—1
Chicago	000 001 10*—2

Runs batted in—Appling, Kreevich, Padden. Two base hits—Radcliff, Lavagetto, Hafey. Three base hit—Hafey. Home run—Padden. Stolen base—Grube. Left on base—Chicago, 9; Pittsburgh, 7. Double plays—Morrissey to Hayes to Haas, Hayes to Appling to Haas, Appling to Hayes to Haas. Struck out—Phelps, 2; Tising, 5. Bases on balls—Tising, 2; Birkofer, 1. Hits—Off Phelps, 7 in 5 innings; Chelini, 4 in 4 innings; Tising, 5 in 6 innings; Birkofer, 4 in 2 innings. Hit by pitcher—By Phelps [Lavagetto]. Winning pitcher—Chelini. Losing pitcher—Birkofer. Time—1:50. Umpires—Owens, Reardon.

WHITE SOX BEAT PIRATES, 2-1, FOR FIRST IN SERIES

Kreevich Drive In Winning Run with Single.

[Continued from first sports page.]

pass to Shea. Phelps fanned for the second out and Radcliff lined into Jensen's hands. This was the total of the Sox attack in five innings.

Sox Stifle Threat.

The Pirates cooked up a batch of trouble for Phelps in the fifth inning, but were repulsed without damage. Tising singled with one out and singles by Jensen and P. Waner filled the bases. This threat was blasted when Morrissey scooped up Hafey's grounder and started a double play by way of second base.

The Louisville rookie proved less of a nuisance to the Sox in the sixth. They clipped him for three hits and harvested the tying run. Haas set this little affair in motion by singling to center after Kreevich had popped out. Washington also singled to center. Appling, after fouling off about $15 worth of baseballs, singled to right, Haas scoring and Washington moving to third. Hayes then popped to Young and Morrisey struck out.

The Big One Scores.

A pair of hits off Birkofer proved sufficient to give the Sox a one run lead and the day's decision in the seventh. Grube opened with a single to center and Chelini attempted to sacrifice, but bunted on the fly to Lavagetto. To make up for this Grube stole second. Radcliff was erased on a pop foul to Todd. Kreevich then sneaked a single between second and short, Grube scoring. Haas fouled to Lavagetto for the third out.

Plenty Work for Zeke.

Zeke Bonura's decision to abondon his holdout rôle has eliminated the immediate necessity of buying another first baseman, but it hasn't altered one other plan Manager Jimmy Dykes had in mind. He promised that he would give the big Italian the toughest training program that could be devised. That is just what Bonura will get when he shows up. He probably will make his spring debut within a couple of days and the fun will start immediately.

As soon as Bonura is considered to be in shape, he'll be assigned at first base and Dykes then will be able to put together his prospective regular lineup. Haas will be returned to right field and bat third. Left Fielder Rip Radcliff will lead off and Second Baseman Tony Piet, resting at present because of a jammed finger, will be at second.

He Must Be Fit.

Bonura will be in the clean up position, followed by Center Fielder Mike Kreevich and Short Stop Luke Appling. Below that it will be Dykes, the catcher and the pitcher.

Bonura is reported to have accepted the club's final offer of $8,500, but to collect all of this will have to have himself in readiness when the season opens April 14. The club, under baseball law, can withhold salary for every day he is considered to be out of shape and Dykes will be the sole judge.

CANZONERI AND AMBERS BATTLE LIKELY IN JUNE

New York, March 31.—(AP)—A lightweight title fight between Champion Tony Canzoneri and Lou Ambers of Herkimer, N. Y., probably will launch the outdoor fight season here early in June.

The bout was practically assured today when the New York state athletic commission named Ambers as No. 1 candidate for Canzoneri's crown. Ambers is to post a $1,500 forfeit tomorrow binding him to meet the champion within 60 days after Canzoneri fights Jimmy McLarnin here May 8.

Whether the bout will be held in Madison Square Garden's big bowl at Long Island City, or in one of the New York ball parks under the auspices of the Twentieth Century Sporting club, has not been established.

Lefty Shoun to Pitch 9 Innings Against Phillies

[Chicago Tribune Press Service.]

Clearwater, Fla., March 31.—Lefty Shoun has been assigned to go nine innings against the Phillies at Winter Haven tomorrow. If he succeeds he will be the first Cub pitcher to go more than five innings. All future assignments will be for nine innings, Manager Grimm said today.

Manager Grimm several weeks ago said he definitly had decided to retain Pitcher Clay Bryant and farm out Shoun, but since the Cubs left California Bryant's work has been so sloppy that there now are some doubts. Shoun did much to reëstablish himself in last Sunday's extra inning game against the Yanks.

The ball park here is the best the Cubs have seen this year. The folks here got $5,000 WPA money to fix things up for the Dodgers.

Manager Grimm will go into a huddle with Manager Jimmy Wilson of the Phillies shortly after arrival in Winter Haven tomorrow. The bosses are going to thresh out that Chuck Klein and cash for Curt Davis and Ethan Allen deal.

Wes Flowers, best of the hodgepodge of rookie talent which Cub scouts dumped on Manager Grimm this year, has been sent to the Birmingham Barons. Jim Burt, vice president of the Birmingham outfit, called by phone and asked that Wes be sent on a week ahead of the planned time.

TERRY AND THE PIRATES—PEKOE WITH SOUND EFFECTS

DICK TRACY—Pencil, Pencil, Who's Got the Pencil?

Giants Defeat Indians, 5-2 on Homer in 9th

Eldorado, Ark., March 31.—(AP)—George Davis' home run with two on base in the ninth carried the New York Giants to their third straight victory over the Cleveland Indians today. The score was 5 to 2.

For six innings, Ralph Winegarner and Dennis Galehouse blanketed the Giants while the Indians were getting to Harry Gumbert for two runs. In the seventh the Giants touched Galehouse for a pair of singles and a triple by Dick Bartell to tie the score. Bartell also doubled in the ninth and Harry Danning scratched a single through the pitcher's box to set the stage for Davis' homer.

Cleveland ....100 100 000—2 8 0
New York [N.]..........000 000 203—5 13 1
Batteries — Winegarner, Galehouse and George, Becker; Gumbert, Castleman and Mancuso, Danning.

REDS, 5; SENATORS, 4.

Orlando, Fla., March 31.—(AP)—Three double plays aided Cincinnati today in snapping Washington's three game training season winning streak with a 5 to 4 triumph. The Senators outhit the Reds, 8 to 6. The Reds went out in front with a big fourth inning when they scored three runs on two hits, a base on balls, and an error.

Cincinnati [N.] ....001 300 100—5 6 1
Washington [A.] ......110 200 000—4 8 3
Batteries—Schott, Nelson and Campbell; Linke, Coppola and Bolton.

NEWARK BEATS YANKS.

St. Petersburg, Fla., March 31.—(AP)—The New York Yankees closed their Florida campaign today by losing to the Newark Bears of the International league, 7 to 2.

Two former Yankee rookie southpaws limited the major leaguers to seven scattered hits. Kemp Wicker checked the Yanks with four hits and two runs in the first five innings and Marvin Duke shut them out with three safeties in the last four games.

Newark [IL.]..........013 003 000—7 10 1
New York [A.]........010 010 000—2 7 0
Batteries—Wicker and Baker. Ruffing, Sundra and Jorgens.

DIZZY DEAN HIT HARD.

Albany, Ga., March 31.—(AP)—Dizzy Dean, making his first 1936 pitching effort, was pounded for four runs in four innings by the Albany club today, but the St. Louis Cardinals scored four runs each in the fifth and sixth innings to win, 11 to 5.

St. Louis [N.]......200 144 000—11 12 0
Albany, Ga..........103 000 010— 5 9 4
Batteries—J. Dean, Ryba and Davis; Bowman, Bess, Webb, Johnson and Balicki

TIGER BATTERS DRILL.

Lakeland, Fla., March 31.—(AP)—The Detroit Tiger batters, who have lagged behind the pitchers in seasoning, had a chance to catch up today, against St. Louis Brown pitching. Seven St. Louis hurlers remained here while the rest of the Browns played a game at Winter Haven. Schoolboy Rowe said his arm was "much improved" today.

DODGERS SIGN GERAGHTY.

Clearwater, Fla., March 31.—(AP)—The Brooklyn Dodgers announced today Ben Geraghty, Villanova college player, has been signed to a contract and will be the team's first string shortstop. Geraghty, whose home is in Jersey City, N. J., will replace Lonny Frey, who will be assigned to second base when he has recovered from a throat ailment.

PHILS BEAT BROWNS, 5-0.

Winter Haven, Fla., March 31.—(AP)—Manager Jimmy Wilson, who has been experimenting with several keystone combinations for his Phillies' infield, tried out a new one with considerable success today as the Phils shut out the St. Louis Browns, 5 to 0.

He switched Mickey Haslin, last year's shortstop, from third base to second, and put Rookie Leo Norris at short. In four innings the two youngsters came up with three double plays.

St. Louis [A.]...........000 000 000—0 5 1
Philadelphia [N.]....001 030 10*—5 8 2
Batteries—Knott, Andrews, and Giuliani; Walter, Bowman, and Grace.

HIGGINS HITS THREE HOMERS.

Knoxville, Tenn., March 31.—(AP)—Without Pinky Higgins, the Athletics would have been just another ball club to the Knoxville Smokies today. But the A's third baseman was on hand and hammered out three homers to lead the Philadelphia American leaguers to an 11 to 5 victory.

Philadelphia [A.]....400 400 012—11 14 1
Knoxville [S.A.]....050 000 000— 5 9 2
Batteries—Turbeville, Smith, and Hayes; Beckman, Dahlgren and Davis.

N. B. A. Considers Ramey as Chief Foe for Canzoneri

Ypsilanti, Mich., March 31.—(AP)—The executive committee of the National Boxing association announced today through its quarterly rankings of fighters that it still considers Wesley Ramey No. 1 challenger for Tony Canzoneri's lightweight crown.

The rankings, made public here by James M. Brown, chairman of the committee, listed Ramey second in the lightweight division despite his defeat last night in New York by Leonard del Genio. Brown said that the split decision and Ramey's willingness to "fight any lightweight, any place, any time," retained the challenger's position for him.

The committee ignored Marcel Thil, French champion and claimant to the world middleweight title, because of his recent defeat by Lou Brouillard, who is ranked second. The ratings:

HEAVYWEIGHT—1, James J. Braddock, champion; 2, Joe Louis; 3, Max Schmeling; 4, Abe Feldman; 5, Al Ettore; 6, Leroy Haynes; 7, Primo Carnera; 8, Ray Impellitiere; 9, Buddy Baer; 10, Phil Brubaker.

LIGHT HEAVYWEIGHT—1, John Henry Lewis, champion; 2, Jock McAvoy; 3, Al McCoy; 4, Ambrose Palmer; 5, Emilio Martinez; 6, Tony Shucco; 7, Al Gainer; 8, Bob Olin; 9, Joe Knight; 10, Len Harvey.

MIDDLEWEIGHTS—1, Eddie [Babe] Risko, champion; 2, Lou Brouillard; 3, Freddie Steele; 4, Ken Overlin; 5, Jack Gibbons; 6, Frank Bataglia; 7, Oscar Rankins; 8, Joe Rossi; 9, Fred Henneberry; 10, Solly Kreiger.

WELTERWEIGHTS—1, Barney Ross, champion; 2, Jack Carroll; 3, James McLarnin; 4, Gus Eder; 5, Ben Van Klavern; 6, Chuck Woods; 7, Kid Azteca; 8, Jimmy Leto; 9, Cleto Locatelli; 10, Jack Portney.

LIGHTWEIGHTS—1, Tony Canzoneri, champion; 2, Wesley Ramey; 3, Lou Ambers; 4, Leonad del Genio; 5, Pedro Montanez; 6, Laurie Stevens; 7, Ralph Huratado; 8, Al Roth; 9, Charley Gomer; 10, Lew Feldman.

FEATHERWEIGHTS—1, Freddie Miller, champion; 2, Babe Arizmendi; 3, Young Casanova; 4, Maurice Holtzer; 5, Mike Belloise; 6, Petey Sarron; 7, Midget Wolgast; 8, Johnny Pena; 9, Petey Hayes; 10, Nel Tarleton.

BANTAMWEIGHTS — 1, Sixto Escobar, champion; 2, Balcasar Sangchili; 3, Small Montana; 4, Louis Salica; 5, Pablo Dano; 6, Little Pancho; 7, K. O. Morgan; 8, Bobby Levyvas; 9, Joe Archibald; 10, Henry Uhooks.

FLYWEIGHTS [title vacant]—1, Benny Lynch; 2, Val Angelmann; 3, Maurice Huegenin; 4, Jackie Brown; 5, Bob McGee; 6, Joe Mendiola; 7, Tommy Pardoe; 8, Tuffy Pierpont; 9, James Campbell; 10, Young Siki.

VAN RYN WINS IN RIVER OAKS TENNIS TOURNEY

Houston, Tex., March 31.—(AP)—John Van Ryn, Philadelphia, Davis cup doubles player, and Henry Culley, Santa Barbara, Cal., overcame stiff opposition by a pair of University of Texas youths to advance to the third round of the annual River Oaks tennis tournament today.

Van Ryn came closest to defeat as Bob Kamrath refused to quit after a love set loss and squared the match. The scores were 6-0, 3-6, 6-2. Culley vanquished Gordon Pease, 7-5, 8-6, but had to come from behind in each set.

Other seeded stars had less trouble. Bryan Grant trounced Louis Thalheimer, Dallas veteran, 6-0, 6-2; Arthur Hendrix eliminated James Andrews, San Antonio, 6-1, 7-5; Kalle Schroder, Swedish star, beat Will Caswell, Austin, father-in-law of Wilmer Allison, 6-1, 6-3; Wilbur Hess, Houston, national intercollegiate champion, scored a 6-0, 6-2 triumph over Fred Royer, Dallas; Jake Hess, Houston, former Southwest conference champion, was no match for Charles Harris, seeded entrant from West Palm Beach, Fla., who won, 6-3, 6-3; J. Gilbert Hall, East Orange, N. J., seeded third, defeated Frank Lawrence, New York, 6-1, 6-3.

TITLE FINAL TOMORROW.

The Norge Appliance A. C. and Bethel Flashes will play tomorrow night at the Elenore gymnasium, Pierce and Leavitt streets, for the championship of the Northwest Times basketball tournament.

Don't be BALD!

Don't give up! Faithful use of Glover's Mange Medicine and Glover's Medicated Soap for the shampoo has saved many from Baldness. Rids you of Dandruff; stops excessive Falling Hair; promotes scalp health. Start today! Sold by all Druggists.

GLOVER'S MANGE MEDICINE

Ask Your Barber

Burman Injures Hand; May Call Off Battle with Lewis

The scheduled ten round bout between John Henry Lewis, light heavyweight boxing champion, and Red Burman, Baltimore, at Chicago Stadium one week from tonight will be postponed indefinitly, it was indicated last night.

Co-Matchmaker James C. Mullen was informed that Burman bruised his hand in his five round knockout of Buddy Knox last Friday and will be unable to box for two weeks. The matchmaker scoffed at the reported injury and is making a determined effort to hold the contest on the scheduled date because no other will be available at the west side arena until after May 3.

In the event Burman cannot be persuaded to go through with the match next week Harry Thomas, Eagle Bend, Minn., slugger, and Otis Thomas, 1934 Golden Gloves heavyweight title holder, or Primo Carnera may clash at that time. Otis made a good impression by defeating Eddie Simms in ten rounds at St. Louis Monday.

Co-Promoters Irving Schoenwald and Jack Begun are making preparations to handle a capacity crowd of 1,800 Friday at Marigold Gardens when Everett Rightmire and Mike Belloise meet for 15 rounds in a featherweight elimination encounter. At that rate gross receipts would be approximately $2,400, about $700 more than is needed to break even.

Belloise, New York's leading contender, continued drills yesterday at Trafton's gymnasium. After he had finished observers went into a huddle and attempted to pick the favorite. Champion John Henry Lewis, Barney Ross, welterweight king, and Alberto Arizmendi, Los Angeles boxer, who will meet the winner of Friday's bout for title recognition, are expected at the ringside.

Ali Baba and Nango Singh will meet in the feature bout of tonight's wrestling show at Arcadia Gardens, 4444 Broadway. Stan Buresch is matched to meet Jim Heffner, Walter Podolack will clash with Bull Kogut, John Swenski will encounter Lefty Pacer, and Johnny Silvy and Denny Lentz will be opponents in supplementary encounters. . . . Jabber Young is making preparations to have a team of Chicago amateur boxers appear in bouts at Neenah, Wis., April 15; Escanaba, Mich., April 16; Buffalo, N. Y., April 29, and Jamestown, N. Y., April 30. . . . Boxers representing thirteen towns will engage in a series of contests at Davenport, Ia., tonight for the right to represent their district in the final Olympic trials, sponsored by THE CHICAGO TRIBUNE here next month. . . . North Shore post of the American Legion will offer an amateur fight card at the Broadway armory April 13, and Electric post intends to present a similar event at Union Park temple April 24.

Amateur boxers representing Franklin park and McKinley park will meet in ten bouts tonight at Franklin park gymnasium, 14th street and Kolin avenue. . . . Tony Musto, Blue Island heavyweight, yesterday was signed to fight Scotty Weathers of the Savoy Athletic club in a five round bout at Madison Athletic club Friday. . . . Andy Scrivani, lightweight, and Hiner Thomas, middleweight, both members of the intercity Golden Gloves team which recently held New York's champions to a tie in the annual classic, will appear in two of eight matches at the Howard school gymnasium in Wilmette Friday. Johnny Behr, Olympic boxing coach, and Packey McFarland, member of the Illinois athletic commission, will referee, and Jack Elder, former Notre Dame football player, will be the announcer. F. M.

Mount Washington Beats Harvard in Lacrosse, 19-4

Baltimore, Md., March 31.—[Special.]—Mount Washington, undefeated la crosse champion of last year, won its second straight game of the season, defeating Harvard, 19 to 4, today.

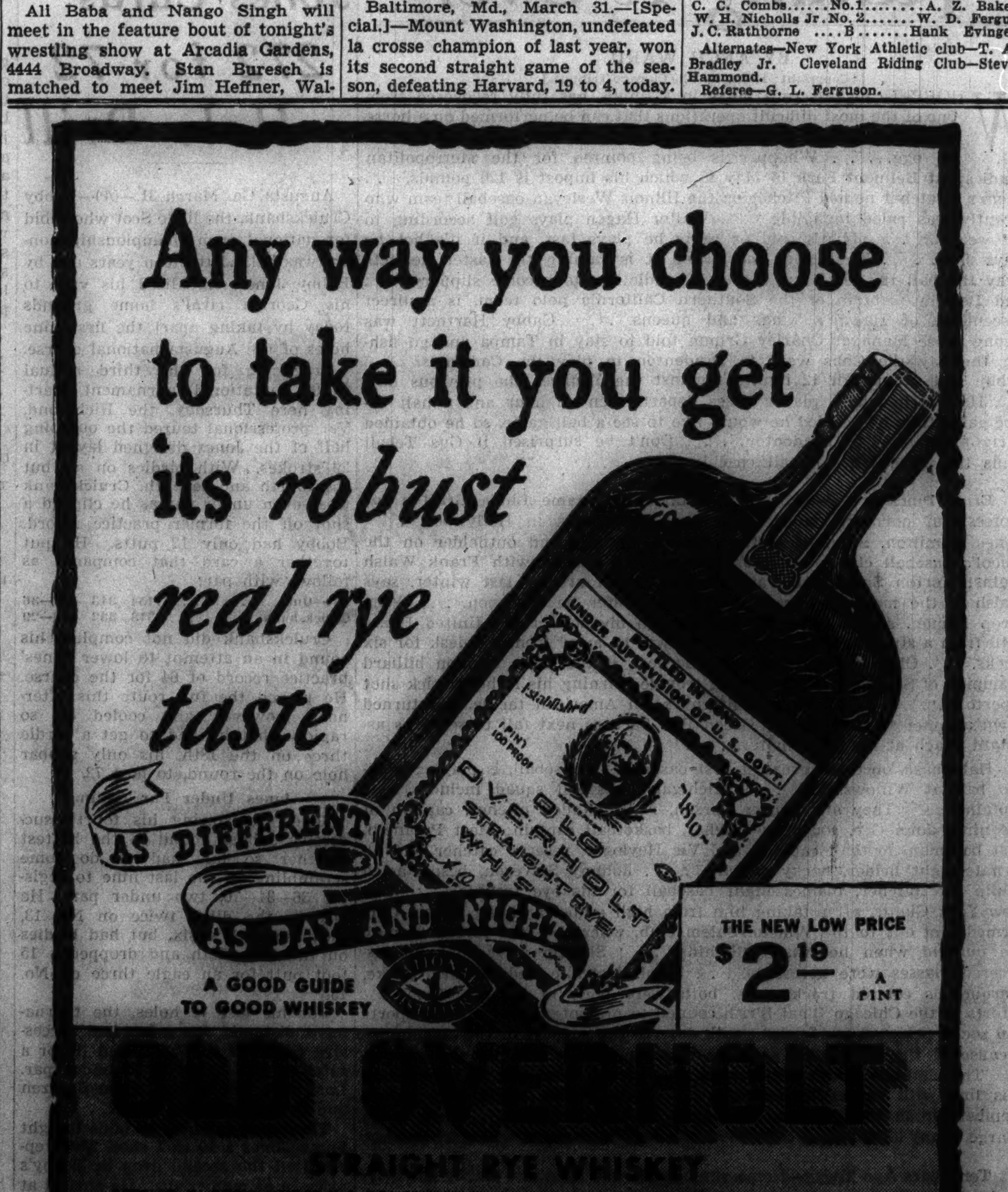

Minor Leagues

PACIFIC COAST LEAGUE.
Oakland, 3; Los Angeles, 2.
San Diego, 6; Seattle, 2.
San Francisco at Sacramento, postponed; wet grounds.

Three Games on U. S. Polo Card Tonight

[Continued from first sports page.]

on the field tonight, is in the books at six goals. Combs and Rathborne are five goal players, as are Fergus and Evinger of Cleveland, while Baker is rated at three goals. Thus, the 16 goal eastern team will spot their 13 goal opponents 3 points.

Nicholls represented the west in 1934 and 1935, but since then has removed to New York, where he is credited with playing the most sensational polo in the east. Rathborne played back on the Old Aiken team that defeated the Argentine riders in the famous international series at Onwentsia in 1931.

Arriving here this morning, the New York team in tow of Joseph O. Lennon, chairman of the club's athletic committee, will work out at the armory arena this afternoon. All of them except Rathborne, who flew here, left New York on the Commodore Vanderbilt. Their horses were shipped last week.

The lineups:

FORT HAMILTON. SHAMROCKS.
Capt. R. Dulaney.No.1..Lieut J. McAnulty
Capt. C. Westlund.No.2...Capt. L. Ireland
Capt. W. Steph'son.B.......Lieut. C. Schuh
Alternate for Fort Hamilton—Capt. Ben Jacobs.

SQUADRON C. CLEVE. RIDING C.
Capt. M. K'nblum. No. 1....Nelson Newcomb
Carl Pflug.........No. 2.....George Waibel
John Pflug..........B..........Ernest Stahli
Alternate for Squadron C—Frank Pfeiffer.

N. Y. ATHLETIC C. CLEVE. RIDING C.
C. C. Combs.........No.1........A. Z. Baker
W. H. Nicholls Jr. No. 2.......W. D. Fergus
J. C. Rathborne ....B........Hank Evinger
Alternates—New York Athletic club—T. A. Bradley Jr. Cleveland Riding Club—Steve Hammond.
Referee—G. L. Ferguson.

Choral Society to Greet Sonja at Train Today

Sonja Henie, Norway's Olympic skating champion, will arrive in Chicago this morning. The world champion figure skater will appear in the Chicago Stadium international ice carnival for five performances, beginning tomorrow night.

When Miss Henie steps off the train at the Union Station she will be welcomed by a Norwegian choral society singing her national anthem. The welcoming committee will be headed by Walter Olson, Chicago manufacturer, and prominent judges, lawyers, merchants, and civic leaders.

Will Get Key to City.

When the depot welcome is completed Miss Henie will be escorted to Mayor Kelly's office, where she will be presented with a gold key to the city. Then she will retire to the Hotel Sherman, where she will live in the roof penthouse during the Chicago engagement. A luncheon at the Sherman today and a dinner this evening, which will be attended by Norwegian notables, will complete the social program for the day.

Miss Henie will be interviewed tonight on Quin Ryan's sport review at station W-G-N at 8 o'clock. She will reherse her three skating numbers at the Stadium during the afternoon.

The champion is accompanied by her parents, Mr. and Mrs. Wilhelm Henie, Oslo; Dennis Scanlon, the manager of her first American professional tour, and Jack Dunn, British figure skate champion, whom she chose as the supporting star of her current tour.

Everything Is Ready.

With the arrival of the two European stars, who turned professional after the Olympic games last month, the complete cast of the big Stadium carnival will be on hand. All other principals and the group skating numbers have been in rehersal at the Stadium since Sunday, and the twenty-three numbers in the show have reached production shape.

Among those who will support Miss Henie and Dunn are Shipstad and Johnson, McGowan and Mack, Eric Wait, Bess Ehrhardt, Johnnie Davidson, Harry Shipstad and Alyce McClellan, Valerie and Laverne, and the four Nelson sisters.

64 BOXERS ENTER TWO STATE MEET AT SOUTH BEND

South Bend, Ind., March 31.—[Special.]—Sixty-four boxers will compete in the Indiana-Kentucky A. A. U. boxing tournament which opens tomorrow night at the Studebaker Athletic association clubrooms.

Robert Longfellow, Kokomo, Ind., heavyweight, will be back in an effort to make it two championships in a row. Jimmy Taylor, flyweight from South Bend; Andy Palatin, South Bend, lightweight king, and Ike Gaunt of Fort Wayne, Ind., bantamweight, will defend their titles.

EARLY ANGLERS FIND BLUEGILLS BITING READILY

But They Keep Anglers Waiting Until Sundown.

BY BOB BECKER.

Illinois fishermen were out in force last week-end to make catches of bluegills and crappies. Although many of these early spring fishermen were using small minnows to get fish the majority we saw in the Pistakee-Long lake region of northern Illinois were using flies to fool the bluegills and crappies. In fact, the famous ditch, as the outlet from Pistakee is known, looked like a fly fisherman's convention late Sunday afternoon when we arrived to see how the fish were hitting.

As many fishermen know this early season game of catching bluegills and crappies has its highs and lows, due to the way the schools of fish either move into shallow water or else stay away for a while. Sunday afternoon around five o'clock it was pretty quiet. The boys had been making good catches for a while and then the fish quit. All along the creek and on the bridge the battery of fly fishermen kept shooting out their lures although there were few rises and fewer fish. It was cold standing there in a chilly northeast wind, but the fly fishermen kept tossing lures just the same.

Things Suddenly Pick Up.

Suddenly at five minutes after 6 o'clock things began to happen. Eleven fly fishermen standing on the bridge over the creek began to hook fish. Sometimes three and four fish would be rising to a fly or getting hooked at the same time. The boys were standing so close together that each man had only a couple of feet of elbow room to work his line and lure.

We stood there for a few minutes watching the bluegills and crappies rise to all kinds of fly rod lures. One man was using a brown bivisible and getting fish. Another was fishing with a nymph and getting bluegills. Another was using a dry fly. It was fun to see the scrappy little bluegills come up and swat the dry flies and then go tearing into the network of lines and lures in the narrow piece of water. When we left to go to Long lake the gang on the bridge were hooking plenty of fish and filling creels.

They Go After Flies Readily.

Fishermen who haven't taken up fly casting, or who are skeptical about the way flies will catch fish, should visit those spots in northern Illinois and see how easily the boys can get messes of bluegills and crappies with their outfits. There is a big spurt in the popularity of fly fishing this year because so many anglers are learning how easy it is to fly cast and to fool fish with flies.

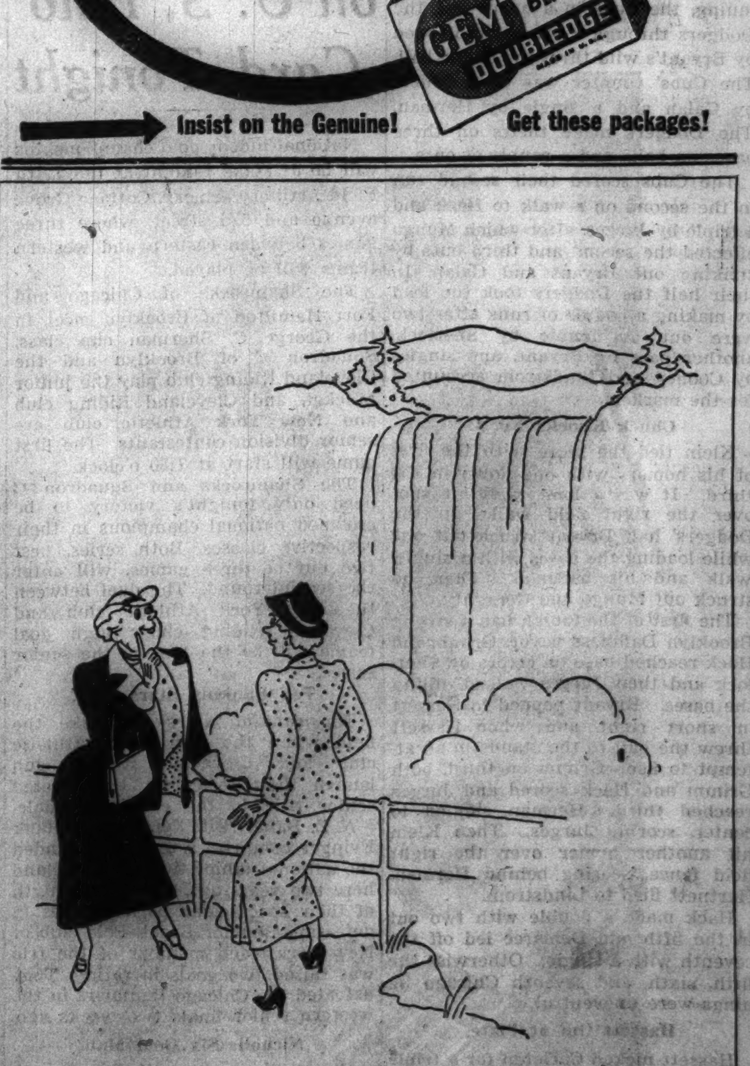

"Our roof used to leak like that—until a roofer we hired through a Tribune Business Directory want ad fixed it."

NATIONAL A. A. U. SWIMMING MEET TO OPEN TONIGHT

Four Finals Scheduled at Lake Shore A. C.

Twenty national champions and more than 150 challengers, hailing from high schools, universities and athletic associations in every section of the United States, are ready for the four-day national A. A. U. men's and women's swimming and diving meet which starts at 8:30 o'clock tonight at the Lake Shore Athletic club.

Before the evening is over four 1936 champions will be crowned, with seventeen additional titles remaining to be won on succeeding nights of the meet which includes all of the senior championship events for both men and women in one pool for the first time in the history of indoor amateur swimming.

Miss Rawls Defends Title.

Topping the program tonight is the 100 yard free style event for women with Katherine Rawls, queen of America's girl swimmers, defending the title against a brilliant field. Chief of Katherine's rivals is Helina Tomska of Detroit. Also in the field will be Claudia Eckert and the four celebrated free style swimmers from the Washington Athletic club of Seattle, Olive McKean, Mary Lou Petty, Betty Lea, and Doris Buckley.

The second event for women, the 300 yard individual medley, also presents the versatile Miss Rawls in the rôle of defending champion and with a rival who has repeatedly broken her record in the event. The rival in this case is her fellow Floridan, June Burr.

Medica Races Flanagan.

Of chief interest among the men's events tonight is the 1,500 meter swim, in which fans will get their first glimpse of Jack Medica, king of the nation's free stylers, around whom centers the country's chances to whip Japan in the forthcoming Olympics, Miami's Ralph Flanagan, who took the outdoor 880 and mile title from Medica last year, will try to beat Medica again.

The second event on the card for men is the low board diving finals presenting Elbert Root of the Detroit Athletic club, the defending champion; Dick Degener of the same club, who already holds the national high board title; Al Greene of the Lake Shore Athletic club, who was second on the high board last year; Jimmy Patterson of Ohio State, who is Big Ten champion on the low board, and Marshall Wayne of Miami.

Give Diving Exhibitions.

Diving enthusiasts will see these same stars and a number of others, including the precocious 9 year old Major Willis of Indianapolis in exhibitions on the high board as well as exhibitions by the country's leading girl stars on the low board. Taking part will be the national low board champion, Dorothy Poynton Hill of Los Angeles; the high board champion, Claudia Eckert of the Shawnee Country club of Wilmette; Janis Lipson of the Woman's Swimming association of New York, who holds the outdoor high board championship; Marion Mansfield of the Lake Shore Athletic club, who holds the national junior championship on the high board; Arlite Smith, a promising newcomer, also from the Lake Shore Athletic club, and 13 year old Margie Gestring of Los Angeles.

There will be an exhibition of figure swimming done to lights and music by the Lake Shore girls' water ballet.

DAVENPORT PAIR TAKES FIFTH IN A. B. C. TOURNEY

Indianapolis, Ind., March 31.—(AP)—Only one change occurred today during the doubles and singles of the American Bowling congress tournament.

Guido Tofanelli and Frank Scherbroeck, Davenport, Ia., climbed into fifth place in the two man event with 1,297, Tofanelli contributing 696 in the attack.

The best singles score was posted by Dr. John Czarnecki, Toledo, who hit 679. Harry Ledene Jr., 15 year old boy from Chicago, and his father, Harry Ledene Sr., rang up 1,181 in the two man event, the youngster connecting for 587. The younger Ledene has been on tour of the country all season under sponsorship of the National Alley Proprietors' association. He came back with 561 in the singles.

Officials of the A. B. C. announced today that the following totals still are in the money: Team, 2,560; doubles, 1,058; singles, 535, and all events, 1,750.

The Bowes Sealfast team of Indianapolis overcame a bad start tonight to total 2,997 and take over third position in the five man event. The team could do no better than 948 in the first game, but came back to mark up 1,020 and 1,029.

A. B. C. Standing

FIVE MAN.	
Pabst Blue Ribbon, New York	3,065
Oak Leaf Motors, Chicago	3,054
Bowes Sealfast, Indianapolis	2,997
Pabst Blue Ribbon, Milwaukee	2,971
Cannon Tailoring Co., Cleveland	2,965
Gerisch Coal Co., Detroit	2,944
DOUBLES.	
A. Slanina-M. Straka, Chicago	1,347
R. Milan-G. Kruseich, Detroit	1,320
H. Bohne-J. O'Grady, Indianapolis	1,303
R. Wiggins-B. Soch, Sheboygan, Wis.	1,300
G. Tofanelli-F. Scherbroeck, Davenport	1,297
SINGLES.	
C. Warren, Springfield, Ill.	735
W. Shaul, Syracuse, N. Y.	710
F. Caruana, Buffalo, N. Y.	705
L. Levine, Cicero, Ill.	704
H. Ingwalson, Rockford, Ill.	702
ALL EVENTS.	
H. Roth, Chicago	1,970
L. Exler, St. Louis	1,948
L. Levine, Cicero, Ill.	1,941
T. Sperando, New York	1,930
L. Bullington, Spokane	1,914

MOON MULLINS—SPOTS BEFORE HIS EYES

READY? LET'S GO!

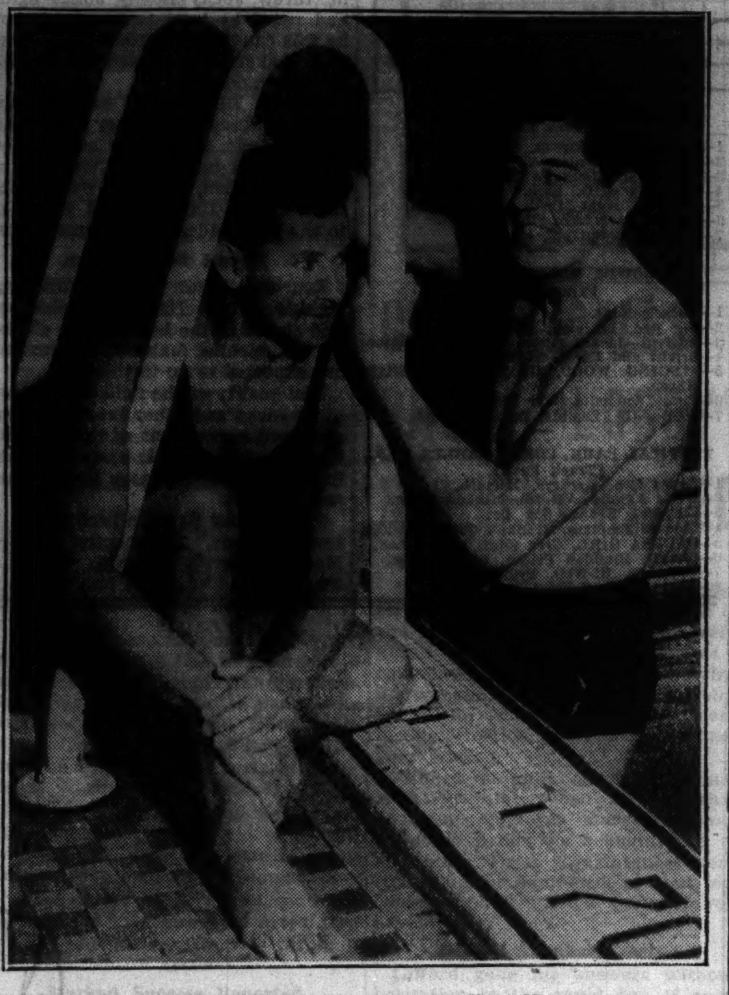

Wally Spence (left), ace swimmer of the New York Athletic club, greets Jack Medica of Seattle, champion free style swimmer, after Jack takes a workout for his appearance in opening events of national A. A. U. meet at Lake Shore Athletic club tonight.

[Associated Press Photo.]

Jones Cards 272 for 72 Hole Drill

[Continued from first sports page.]

Sarazen and Henry Picard, Hershey, Pa., pro, now quoted at 8 to 1 each. Jones is bracketed with W. Lawson Little Jr., the amateur champion, and Johnny Revolta, the P. G. A. titleholder.

Walsh, Jones Win.

Jones paired with Frank Walsh, Chicago pro, to beat long hitting Jimmy Thomson of Los Angeles and Harry Cooper of Chicago, one up. Thomson and Cooper had 70 each and Cooper a 72.

The day's best card was turned in by Dick Metz, Chicago pro, who had 34—33—67. Ky Laffoon, Horton Smith, and Revolta, had 69s. Joe Turnesa of West Hartford, Conn., Ted Turner of Pine Valley, N. J., and Albert [Scotty] Campbell, Seattle amateur, all had 70s.

Most of the expected starting field of 55 players were in action today, including Sarazen, Jules Huot of Quebec, Al Espinosa, who motored 2,340 miles from Mexico City in five days, and Johnny Goodman, the Omaha amateur who topped Jones in the national championship at Pebble Beach in 1929.

Other amateurs in the all star field include Jack Munger of Dallas, Charley Yates of Atlanta, and Bobby Riegel of Richmond.

Prep Baseball

PRACTICE GAMES TODAY.
Austin at Lane.
Lindblom at Harper.

YESTERDAY'S RESULTS.
Parker, 11; Hyde Park, 4.

Judge Passes Twin Orchard Five Year Plan

Twin Orchard Golf club, Bryn Mawr avenue and Wolf road, will open its second year today as a private club under the direction of Samuel Orner, president. Orner was reëlected by the members because of his work in taking the club from a fee course back to a private club last year under a reorganization plan in the federal court.

Orner announced an expensive clubhouse and course improvements would be made this year under a new plan recently sanctioned by Federal Judge William H. Holly, whereby the club, under a five year plan, will absorb all the indebtedness of the old club by the sale of 325 participating membership units.

The clubhouse improvements will be under the direction of Leon Silvertrust, vice president of the club, and the course improvements will be directed by Edward Steinberg. Dr. E. B. Diadmonstone will have charge of club entertainment activities and Joseph Lipschutz and Attorney Samuel A. Hoffman will lead the membership drive. Eddie Gayer has been reëmployed as club professional.

Thousands of trees and shrubs on the grounds of the La Grange Country club were destroyed during the winter by starved field mice. Seeking shelter from the subzero weather the mice wintered in the snowdrifts and dined on the bark of nearby trees. William Seymour, grounds chairman, states this has meant a great loss as none of the ringed trees could be doctored.

The greens survived the winter in good shape and will be in perfect condition for the opening of the golfing season.

Rob Roy Country club will be formally opened to the public Saturday. According to officials, the fairways and greens are in perfect condition. The club is located on McDonald road between River road and Elmhurst road and is near Mount Prospect, Ill.

Three Games to Be Played in Open Volley Ball League

Three games will be played in the Chicago Open Volley Ball league tonight. The Oak Park Whiz Bangs, leaders in class A with ten victories and two defeats, will meet the Division Y. M. C. A. on the latter's court. The schedule:

Irving Park at Larrabee, 6:30 p. m. [class B]. Larrabee at Austin, 8:30 p. m. [class A]. Oak Park at Division, 8 p. m. [class A].

Entry Nears 300 in A. A. U. Mat Meet at De Paul

Officials of the National A. A. U. wrestling championship meet, scheduled at De Paul university gymnasium Friday and Saturday, yesterday were assured entries from California, Pennsylvania, Oklahoma, and all Big Ten schools. Twenty-one states and nearly 300 athletes will be represented in the semi-windup clash for Olympic honors, according to officers of the Interfraternity club, sponsors of the event.

C. M. Ritchie, 112 pounder from the University of California, filed his entry personally, while Ivan Olsen, 160th Infantry of Los Angeles, Orton Woodhead, Hollywood A. C., and Victor Clang of the Los Angeles Athletic club mailed their entries in yesterday, the deadline date. Olsen is National All-Service lightweight champion.

The morning's mail also brought to Giles Penstone, general chairman, the names of Irving Golubitsky of Temple university, who will wrestle in the 123 pound class, and Stanley Henson, 135 pounder from Oklahoma A. and M. college. He and fourteen others from the Oklahoma school are en route to Chicago and will be on hand when the preliminaries get under way Friday afternoon.

Winners of the Central A. A. U. meet and of the Lawson Y contests have entered. Large industrial concerns will send representatives to the tests at De Paul, which will lead up to the final Olympic trials at Lehigh university two weeks later. The Inland Steel company entered 19 men in the various events.

All proceeds from the tourney at De Paul are going to be used to help defray the expenses of sending an American team to the Olympic games in Berlin. Officials are donating their services.

HACK WILSON GETS $5,000 OFFER FROM MILLS NINE

Hack Wilson, former home run slugger of the Chicago Cubs, yesterday was offered a $5,000 contract to play with the Chicago Mills semi-pro team this season. The offer was telegraphed to Wilson at his home in Martinsburg, W. Va., by William G. Harley, manager of the Mills.

Wilson, who attracted large crowds in several games on semi-pro lots in Brooklyn last fall, hit 56 home runs in 1931, which still is a National league record. He was sent to the Portland club of the Pacific coast league by the Dodgers, but refused to report.

16 Year Old Boy Defeats Ouimet, 1 Up

Pinehurst, N. C., March 31.—(AP)—Bobby Dunkelberger, 16 year old school boy, ousted Francis Ouimet, twice national amateur and once open champion, from the north and south amateur golf tournament with a one up victory in the first round of match play today.

Dunkelberger's victory, especially in view of the fact that he barely squeezed into the qualifying round through a playoff, was the major upset of the day's play which saw Sam Friedmann Jr. of Tuscaloosa, Ala., co-medalist, beaten, 3 and 1, by W. E. Stockhausen of New York City.

Dunlap Wins Easily.

George T. Dunlap, four times winner of the event and now defending the title, who shared medalist honors with Friedmann, won from W. P. Budd Jr. of Durham, 6 and 4.

Dunkelberger, a resident of High Point, was two up on Ouimet at the end of the first nine, mainly because the Boston veteran, playing in his first tournament of the season, had trouble with his putts.

Ouimet took the 10th and eleventh to become square, but his youthful opponent fired a birdie on the 12th to go ahead, and gained another when Ouimet overshot the next green.

Keeps His Nerve.

They halved the 14th, 15th and 16th. On the 17th, Dunkelberger bunkered his tee shot, losing the hole with a 4 against Ouimet's 3. Off the next tee, the youngster smashed a long drive up the middle, put his second on the green, and putted dead for a half in four.

PARKER PREPS BEAT HYDE PARK IN BASEBALL, 11-4

Parker High school defeated Hyde Park, 11 to 4, in a practice baseball game at Jackson park yesterday. Proctor of Parker hit a triple and two singles. Score:

Parker	422	003	0—11	12	3
Hyde Park	300	001	0— 4	8	4

Batteries—Grabo and Solman; Pearce, Gold, Wolff and Bodecker.

College Baseball

YESTERDAY'S RESULTS.
Illinois Wesleyan, 10; Illinois, 4.
Maryland, 8; Cornell, 6.

Army-Navy Game in Philadelphia's Municipal Field

West Point, N. Y., March 31.—[Special.]—The Army-Navy football game next fall will be played in the Municipal stadium in Philadelphia, it was announced today by Maj. Ludson D. Worsham, graduate manager of athletics. The Philadelphia stadium, scene of the first Dempsey-Tunney fight, will have a seating capacity of 100,000 for the game, which will take place on Nov. 28.

COLLEGE LACROSSE.
Navy, 21; Dartmouth, 0.
Mount Washington Club, 19; Harvard, 4.

DE PAUL OFF TO OLYMPIC FINALS WITH TWO RIVALS

Three Teams Practice in City for Tourney.

Three of the eight teams which will compete in the Olympic basketball finals, De Paul, Utah State, and the Hollywood Universal studios, worked out in Chicago yesterday in preparations for the tournament which will open in Madison Square Garden, New York, Friday night. The three squads left for the east yesterday after practice.

Utah State practiced at the University of Chicago fieldhouse. De Paul will meet the University of Washington, winner of the Ninth and Tenth districts, in its opening contest.

HUSKIES IN NEW YORK.

New York, March 31.—[Special.]—The University of Washington's basketball team, which qualified for the final Olympic tryouts by winning the Pacific coast championship, arrived in New York today for its opening game against De Paul of Chicago at Madison Square Garden Friday night.

Coach Clarence Edmundson sent the squad through a long workout immediately after arrival. The members of the team include Ralph Bishop and Henry Rosenberg, centers; Bob Edge, Bob McKinstry, Ross Werner, and Hunt Patterson, guards, and Chuck Wagner, Ed Loverich, Walter Kastner, and Jack Cannon, forwards.

triple reinforced heel

triple reinforced toe

WILSON BROS.
Number 333
BUFFER SOX
with triple reinforced heel and toe
35c
3 PAIRS FOR $1

You'll find #333 the longest wearing sox you've ever owned—Wilson Brothers' triple-reinforced toe and heel takes care of that. Black and 11 other plain colors in sizes 9½ to 14

Buffer sox with embroidered clox, 50c

Maurice L Rothschild
State at Jackson

Do you know the price of Mount Vernon now?

TODAY the premium is off the price. This lordly whiskey is plentiful again. Try its suave and mellow goodness. A square whiskey in a square bottle, four and one half years old and full 100 proof—mild Mount Vernon straight rye is bottled in bond under U. S. Government supervision.* At better bars, cafes and lounges order it for your smoother, milder cocktails, highballs and "straights." Get it at stores for home occasions.

*The U. S. Government has the most rigid bottled in bond act of any country in the world, the requirements of which are full four years aging in barrels, freedom from addition of younger spirits, and bottling at full 100 proof.

A Good Guide to Good Whiskey

The A. M. S. Division of National Distillers Products Corporation, Baltimore, Md.

Exclusive Mount Vernon Distributors
SAMUEL CASSEL & COMPANY, Chicago, Ill.
MORAND BROTHERS BEVERAGE COMPANY, Chicago, Ill.
NATIONAL WINE & LIQUOR COMPANY, Chicago, Ill.

"HAVANA" is a Magic Word . . .

"HAVANA" is a magic word in cigar smoking. But the magic of a fine cigar does not depend merely on Havana tobacco—far from it.

There is *quality* Havana—and there is *poor* Havana. Yes, and there can be *too much* Havana for mildness or satisfaction—or too little to affect the quality of a so-called bargain cigar.

El Producto uses the choicest Havana balanced with other fine (and equally costly) tobaccos to give a mild, distinctive and uncopyable blend that spells real enjoyment. It represents the thorough satisfaction that only quality can produce.

You may prove that for yourself—by stepping up to the nearest cigar counter and asking for El Producto in the size that suits your taste.

You'll find the uncopyable El Producto blend both in slender, streamline shapes and full-bodied perfecto sizes. 10c to 25c.

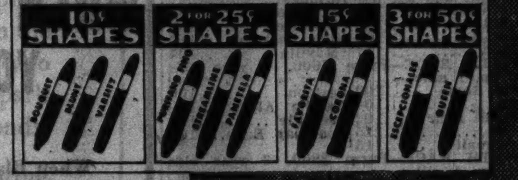

EL PRODUCTO *Cigars*
for real enjoyment

CHICAGO DISTRIBUTING BRANCH
17-19 E. AUSTIN AVE., CHICAGO, ILL.
PHONE WHITEHALL 3110

G. H. P. Cigar Co., Inc.
Phila., Pa.

STAY-AT-HOMES REVIVE WRIGHT'S HOPES IN DERBY

Count Morse, Pharosay Show Promise.

BY FRENCH LANE.

Another case of genius not being recognized in its own back yard has popped up in the Kentucky Derby affairs of Warren Wright of Chicago.

Last fall Mr. Wright believed he had a genuine contender in Cross Bow II. He sent the colt to Florida in order to have him in fine trim by Derby time. Whether it was the hot Florida sunshine or the allegators which Cross Bow didn't like is not known, but anyway he was considerable of a flop.

And when he failed Mr. Wright closed his eyes and saw another chance of winning a Derby flitting away from him.

Now Mr. Wright believes he started to worry entirely too soon.

Stay-at-Homes Surprise.

Left behind on his Calumet farm during the winter were two other Derby eligibles. They were Count Morse and Pharosay, highly bred colts to be sure, but hardly to be rated with Cross Bow II.

Lately these two colts have improved so rapidly that visitors at Calumet farm recognize them as two of the most likely dark horses in the Derby field.

Pharosay in particular is attracting much attention. He is a real giant among the 3 year olds now in Kentucky and may turn out to be even a bigger horse than Whopper. Some say he races with considerable more grace than Whopper.

Pharosay and Whopper both are sons of the sire Pharamond II. Whopper grew so fast that he was not allowed to start as a 2 year old. Pharosay took it easy as a juvenile for the same reason. He did start twice, however, and then was sent back to Calumet farm so that he might grow into his full size without the bothers and rigors of training.

Blood Lines Good.

Blood lines should make Count Morse one of the finest horses in the country. His sire was the champion Reigh Count and his mother was Nellie Morse, one of the best race mares of the last decade. Reigh Count was a Derby winner and Nellie Morse a Preakness winner.

Count Morse won as a 2 year old and it is well known that Reigh Count's offspring always show amazing improvement when they start racing as 3 year olds.

All this sends the stable boys and grooms off to work whistling at Calumet farm these mornings.

CLASSIC LEAGUE ROLLS TRAVELING GAMES TONIGHT

The traveling division of the Classic league will bowl tonight at 8:45 o'clock with matches at four recreations. The schedule:

Pabst Blue Ribbon Beer vs. Moulding-Brownell at Logan Square, 2552 Milwaukee avenue.

Miller High Life Beer vs. Ben Bey Cigars at the Gold Coast, 1213 North Clark street.

Monarch Beer vs. Edelweiss Beer at Petersen's, 2055 West 35th street.

Baby Ruth Candy vs. Oak Leaf Motors at the Harding, 2701 Milwaukee avenue.

Standings:

	W.	L.	Avg.		W.	L.	Avg.
Pabst	56	36	1036	Miller	44	40	1007
Edelweiss	48	36	1021	Moulding	40	44	1008
Monarch	45	36	1017	Ben Bey	29	55	995
Baby R.	45	39	1005	Oak Leaf	27	54	986

Individual averages:

Ad Carlson, 215; Herb Freitag, 211; Paul Krumske, George Theel, Bill Flesch, George Morrison, Herb Lange, Ed Krems, Bill Lanzen, 207; Ed Kraft, Wally Freitag, 206; Harry Krebethke, 205; Bill Goldammer, Joe Puccinelli, Barney Krause, Dick Winsberg, 204; Joe Heinreich, 203; Jack Bishop, Bill Heerman, Kurt Pagel, Ernie Schanz, 202; Pete Petersen, Jerry Skovie, Tom Shyzy, Joe Kulik, 201; Les Fuller, Al Carlson, 200.

PULIS RACES TO DEAD HEAT WITH WHIPPERCRACKER

Fort Worth, Tex., March 31.—(AP)—Whippercracker and Pulis raced to a dead heat in the mile and an eighth feature at Arlington Downs today.

Pulis, 6 year old gelding, raced with the leaders from the start, but the 8 year old Whippercracker came from far back in the stretch to catch the Mayfield stable representative in the closing strides. Kievson was third after setting the pace into the stretch, while Orinoco dropped out of the money after running well up for more than a mile.

Of the two winners Whippercracker paid the longer odds. He returned $4.60, $4.70, and $3.20 across the board, while Pulis paid $3.20, $2.90, and $2.30.

Lake Forest Abandons Spring Football Drills

Spring football practice has been abandoned at Lake Forest college, Coach Ralph R. Jones announced yesterday. This was decided because so many players are engaged in other activities.

OAKLAWN ENTRIES.

FIRST RACE—Purse $500, claiming, Oaklawn course, 4 year olds and up:

Erebus	109	Dr. Jillson	112
Mahi	112	Earth Shaker	112
Tombereau	107	Ima Dreamer	107
Go Forth	112	Eddie Helck	109
Steponit	112	Millard	107
Chunk	109	Hell Diver	112

SECOND RACE—Purse $500, claiming, Oaklawn course, 4 year olds and up:

Main Event	107	Ante Bellum	109
Red Basil	109	Her Giogole	109
Prairie King	104	Sir Koster	109
Gingery	112	Tide Time	104
Nyack	112	Honey All	104
B. Baron	109	Title Oak	109

THIRD RACE—Purse $500, claiming, Oaklawn course, 3 year olds:

Pet. Pepper	111	Top Spin	110
Ina Dear	111	L. Thatcher	101
Epinel	104	Onslaught	110
Rapparee	109	Minthera	102
Great Shakes	114	Grandmas Boy	107
Willow Wood	111		

FOURTH RACE—Purse $500, claiming, Oaklawn course, 4 year olds and up:

Jadaan	113	Lamporte	104
Play Master	113	Harvey G. O.	112
Ramrod	116	Mario	104

FIFTH RACE—Purse $800, handicap, Oaklawn course, 3 year olds:

My Blaze	100	Patriotic	119
Aunt Myrtle	95	Walt. Morton	100
Allen Z.	112		

SIXTH RACE—Purse $600, claiming, 4 year olds and up, 1⅛ miles:

Stone Martin	116	Miss Firefly	104
Neverfade	112	Pat C.	113
Handsome Hal	111	Dancing Spirit	110

SEVENTH RACE—Purse $500, claiming, 4 year olds and up, 1⅛ miles:

Royal Treasure	108	Ned O.	110
Foolhardy	108	Fan Dan	110
Beige	105	Maddening	110
Scarp	111	King Pin	108
Waswanappi	111	Cerro	110

SMITTY—LAUGH THAT OFF!

NEWS FROM THE RACE TRACKS

TROPICAL PARK FORM CHART

FIRST RACE—Five and one-half furlongs. Four year olds and up. Purse $700. Net value to winner, $525; second, $100; third, $50; fourth, $25. Weather clear; track fast.

Horse—	Wt	PP	St	¼	½	Str	Fin	Jocky	Eq odds
FREEMAN	116	5	5	5 1½	5 1¼	3 h	1½	C.Watters	4.25-1
SCINTILLA	107	2	3	1 nk	1 1	1 1	2 1¼	W.G.Jackson	7.10-1
TORCH MAIDEN	100	3	4	4 h	4 1½	4 3	3 2	M.L.Fallon	5.15-1
TUDOR QUEEN	111	6	2	2 h	2½	2½	4 6	J.Renick	.95-1
MAE SKILLING	111	7	7	6½	6 2½	6 2	5 2	R.Wholey	26.35-1
GAY BLADE	116	8	1	3 1½	3 2	5 1½	6 4	F.Maschek	18.45-1
JIMMY H.	116	1	6	8	7 2	7 4	7 5	J.Pollard	54.40-1
KILDARE	116	4	8	7 h	8	8	8	C.Landolt	50.70-1

Time, 1:06 2-5. Two dollar mutuels paid: Freeman, $10.50 straight, $5.70 place, $5.30 show; Scintilla, $6.90 place, $8.00 show; Torch Maiden, $7.20 show. Winner, b. c., 4, by Gallant Fox-Nimba. Owner, Mrs. Minot Howard. Trainer, W. H. Howard. Start good. Won driving; place same.

FREEMAN, away well, allowed to find stride in first quarter mile, was taken to the outside, and finished powerfully under a vigorous hand ride to overhaul SCINTILLA inside of sixteenth pole. The latter set all the early pace and Jackson seemed overconfident at the end. TORCH MAIDEN saved ground all the way. TUDOR QUEEN, carried wide throughout, was bumped entering front stretch.

SECOND RACE—Four furlongs. Two year old maidens. Purse $700. Net value to winner, $525; second, $100; third, $50; fourth, $25.

Horse—	Wt	PP	St		¼	Str	Fin	Jocky	Eq odds
SAY WHEN	115	6	2	...	1 2	1 2	1 2½	E.Steffen	12.65-1
BISCAYNE BLUE	110	1	1	...	2 h	2½	2 nk	I.Hanford	4.80-1
GLEAMING	112	3	4	...	7	4½	3 1¼	G.Seabo	14.05-1
WISE BUN	115	4	3	...	3 1	3 h	4 h	C.Landolt	1.25-1
NOEL H.	110	7	5	...	4 h	6 2	5½	F.Schraudenbach	8.10-1
BAGPIPE	115	2	6	...	6 3	5 2	6 2	W.D.Wright	5.65-1
CATHY P.	112	5	7	...	5 h	7	7	J.Renick	9.40-1

Time, :48. Two dollar mutuels paid: Say When, $27.30 straight, $9.00 place, $6.60 show; Biscayne Blue, $6.40 place, $4.40 show; Gleaming, $6.80 show. Winner, b. c., 2, by Twink-Let Her Play. Owner, W. H. Gallagher. Trainer, J. L. Donavan. Start good. Won driving; place same.

SAY WHEN, away alertly, took command after a furlong, opened a daylight lead, and held his opposition safe to the end with a little to spare. BISCAYNE BLUE saved much ground along the inner rail and finished gamely. GLEAMING turned in a good effort and had no excuses. WISE BUN had a rough trip. BAGPIPE raced greenly.

THIRD RACE—Five and one-half furlongs. Four year olds and up. Purse $700. Net value to winner, $525; second, $100; third, $50; fourth, $25.

Horse—	Wt	PP	St	¼	½	Str	Fin	Jocky	Eq odds
ZULU LAD	111	5	3	3½	3 2	2 1	1 2	M.Greer	3.10-1
LADY PAL	106	4	5	1½	1 nk	1½	2 4½	R.Kastner	1.45-1
QUEEN VIC	106	7	1	5 2	4 1	4 2	3 1	M.L.Fallon	10.05-1
CENTERMARCH	111	2	2	2½	2 1½	3 1¼	4 1½	I.Hanford	19.75-1
MASKED QUEEN	111	8	8	7 1¼	7 2	6 2	5½	J.Renick	4.55-1
CARDAMON	111	6	6	6 2½	6 2	5 h	6 3	T.Malley	17.40-1
PINLUCK	111	1	4	4½	5½	7 1½	7 1	J.Dunbar	23.70-1
CHAUVENET	111	3	7	8	8	8	8	W.G.Jackson	13.65-1

Time, 1:05 4-5. Two dollar mutuels paid: Zulu Lad, $8.20 straight, $3.30 place, $3.30 show; Lady Pal, $3.00 place, $2.50 show; Queen Vic, $4.20 show. Winner, blk. g., 5, by Zev-Nedana. Owner, Mrs. H. H. Brown. Trainer, H. H. Brown. Start good. Won driving; place same.

ZULU LAD, off with first flight, improved his position steadily on the outside, overhauling LADY PAL at the sixteenth pole and drawing away under a smooth hand ride. LADY PAL set most of the early pace, but was tiring in the final furlong. QUEEN VIC, always close up, outgamed CENTERMARCH when the latter quit after being in the race for a half mile.

FOURTH RACE—Four furlongs. Two year old maidens. Purse $700. Net value to winner, $525; second, $100; third, $50; fourth, $25.

Horse—	Wt	PP	St		¼	Str	Fin	Jocky	Eq odds
BAIN MARIE	112	1	2	...	2½	2 1	1 2	R.Wholey	8.20-1
HURTLE	115	5	5	...	4 1	3½	2 2	W.D.Wright	1.70-1
INCOGNITO	110	2	1	...	1 1	1 h	3 1½	W.G.Jackson	27.75-1
WINON	115	7	7	...	5½	5 2½	4 2	G.Seabo	1.55-1
JAY BEE JAY	115	3	3	...	3½	4 1½	5 1	E.Steffen	11.05-1
ESQUI	115	6	6	...	6 4	6 6	6 8	H.Dabson	9.95-1
DON DIABLO	115	4	4	...	7	7	7	J.Renick	26.90-1

Time, :48. Two dollar mutuels paid: Bain Marie, $18.40 straight, $7.80 place, $7.30 show; Hurtle, $3.00 place, $2.50 show; Incognito, $8.40 show. Winner, b. f., 2, by Transmute-Bye o' Baby. Owner, St. Louis stable. Trainer, C. A. Grande. Start good. Won ridden out; place driving.

BAIN MARIE, alert at the break, disposed of INCOGNITO rounding the turn and opened a daylight lead at the furlong pole to finish under mild pressure. HURTLE, racing greenly, moved into the contention at the quarter pole, but stumbled a sixteenth from the finish. INCOGNITO tired after a fast quarter mile. WINON raced evenly. JAY BEE JAY can do better.

FIFTH RACE—Six furlongs. Three year old fillies. Purse $700. Net value to winner, $525; second, $100; third, $50; fourth, $25.

Horse—	Wt	PP	St	¼	½	Str	Fin	Jocky	Eq odds
MOLL	107	3	2	1 h	1 2	1 1½	1 1½	F.Maschek	6.50-1
LETTER BOX	108	4	1	4 1	3 1	2 1½	2 3	M.L.Fallon	3.50-1
DAME QUICKLY	113	1	3	2 1	2½	3 2	3 3	I.Hanford	.80-1
ZOWIE	108	2	4	3½	4 3	4 1	4 2	W.G.Jackson	7.45-1
MINNIE GREENOCK	109	6	5	5 5	5 2	5 3	5 2½	E.Steffen	34.25-1
BLACK BESS	107	5	6	6	6	6	6	J.Rosen	15.80-1

Time, 1:13. Two dollar mutuels paid: Moll, $15.00 straight, $5.90 place, $2.60 show; Letter Box, $4.00 place, $2.30 show; Dame Quickly, $2.20 show. Winner, b. f., 3, by Lee O.-Cotner Sin. Owner, Silver Stock farm. Trainer, A. E. Silver. Start good. Won driving; place same.

MOLL, away fast, took command after a furlong, drew away from her field rounding the turn, and was under vigorous urging at the end. LETTER BOX broke slowly, improved her position steadily on outside, and was under the whip through the final furlong. DAME QUICKLY, close up from the start, had no excuses. ZOWIE was shuffled back on the rail rounding the turn.

SIXTH RACE—One mile. Three year olds. Purse $1,000. Net value to winner, $725; second, $175; third, $75; fourth, $25.

Horse—	Wt	PP	St	¼	½	Str	Fin	Jocky	Eq odds
BOOTLESS	105	1	1	3 h	3½	2 1	1 h	J.Renick	.80-1
WAR GAMES	105	2	2	2 1½	2 1	1 h	2 nk	G.Seabo	10.20-1
MAXINE F.	95	3	3	4 3	4 4	4 1½	3½	R.Kastner	2.40-1
OLD COMRADE	107	5	5	5	5	5	4 3¼	W.G.Jackson	16.20-1
SANDY BOY	105	4	4	1 1	1 1½	3 1	5	H.Dabson	7.15-1

Time, 1:38. Two dollar mutuels paid: Bootless, $3.60 straight, $2.80 place, $2.20 show; War Games, $5.90 place, $2.20 show; Maxine F., $2.20 show. Winner, b. g., 3, by Black Toney-Mary Eloise. Owner, E. R. Bradley. Trainer, W. Hurley. Start good. Won driving; place same.

BOOTLESS, placed on the outside rounding the first turn, moved on the early leaders from the three furlong pole, overhauled WAR GAMES when straightened out in the front stretch, and was edging away at the end. WAR GAMES subdued SANDY BOY after five furlongs and held on gamely under the whip. MAXINE F., in close quarters on the rail to the home turn, was probably best. OLD COMRADE closed some ground. SANDY BOY quit after a fast half mile.

SEVENTH RACE—One mile. Three year olds. Purse $700. Net value to winner, $525; second, $100; third, $50; fourth, $25.

Horse—	Wt	PP	St	¼	½	Str	Fin	Jocky	Eq odds
ALMARINE	107	1	2	3 1½	2 1¼	1 1	1 1	R.Wholey	2.25-1
STEALTH	113	2	1	4 4	4 4	2½	2 2¼	W.G.Jackson	1.75-1
LARO KEYS	101	4	6	5 3	5 10	4 3	3 2¼	M.L.Fallon	18.35-1
TENACE	107	5	4	1 2	1½	3 h	4 3	G.Seabo	2.90-1
GALLOPING	104	6	3	2½	3½	5 20	5 20	R.Kastner	7.10-1
RED SPARK	113	3	5	6	6	6	6	J.Pollard	52.35-1

Time, 1:40 2-5. Two dollar mutuels paid: Almarine, $6.50 straight, $3.70 place, $2.70 show; Stealth, $2.70 place, $2.20 show; Laro Keys, $3.80 show. Winner, b. f., 3, by Waygood-Lillias. Owner, Mrs. H. McIlvain. Trainer, H. McIlvain. Start good. Won driving; place same.

ALMARINE was restrained off the pace for a half mile, moved up sharply to take command leaving the backstretch, and responded gamely to throw off STEALTH'S challenge in the final furlong. The latter was shuffled back entering the first turn, moved into the contention with a rush from the three furlongs pole, but faltered under the whip in the stretch. LARO KEYS overhauled tired horses.

EIGHTH RACE—Six furlongs. Three year olds and up. Purse $700. Net value to winner, $525; second, $100; third, $50; fourth, $25.

Horse—	Wt	PP	St	¼	½	Str	Fin	Jocky	Eq odds
CHIRAC	114	3	4	6 3	6 3	3 1	1½	I.Hanford	1.25-1
JOHNNY BANE	92	7	1	1 1	1 1	2 1	2 1	M.L.Fallon	42.20-1
TOANO	106½	1	3	2 1½	2 h	1 h	3 1	W.G.Jackson	6.75-1
SHEPHERD BOY	115	2	6	4 2	3 2	4 1	4 h	F.Madeley	5.25-1
HEROWIN	114	5	7	7	7	7	5½	M.Greer	6.25-1
JOHN WERRING	115	6	2	5 1	5 2	6 2	6 1½	G.Seabo	14.45-1
CORVUS	94	4	5	3 h	4 1½	5 h	7	R.Kastner	5.45-1

Time, 1:12. Two dollar mutuels paid: Chirac, $4.50 straight, $2.80 place, $2.30 show; Johnny Bane, $30.30 place, $7.70 show; Toano, $4.10 show. Winner, ch. g., 5, by Masked Marvel II.-Leap Year. Owner, Mrs. L. J. Schaefer. Trainer, L. J. Schaefer. Start good. Won driving; place same.

CHIRAC, outrun for three furlongs, improved his position on the extreme outside rounding the turn and wore down the leaders in the last furlong to pull away at the end. JOHNNY BANE outbroke his field, withstood pressure from TOANO from the three furlong pole, but could not stave off the winner. TOANO saved ground on the inside all the way. SHEPHERD BOY raced evenly.

TANFORAN RESULTS.

FIRST RACE—Purse $600, claiming, 3 year olds, 6 furlongs:
Charming Miss, 108 [Jol'y] 10.80 6.80 5.60
Zanny, 114 [Sielaff] 10.00 5.00
Cotlo Bess, 109 [McCown] 8.20
Time, 1:16 3-5. Sir Rose, Posilipo, Valerie Jean, Bon Shot, Release, Take It Easy, and Swift Guess ran.

SECOND RACE—Purse $600, claiming, 4 year olds and up, 1 mile 70 yards:
Memphis Lass, 105 [Siew't] 22.00 7.80 5.00
Brimfield, 110 [Yager] 4.40 3.20
Business Man, 115 [Sielaff] 7.40
Time, 1:48 4-5. Aggie Star, Son of Day, Opium, Nugent, Prince Mexican, Sweet Romance, Dutchy, Greenwald, and Wild Hour ran.

THIRD RACE—Purse $700, 2 year olds, 4½ furlongs:
Bon Mint, 118 [Yager] 7.40 4.00 3.20
*Crystal Pan, 113 [Sielaff] 12.40 5.40
Temper, 118 [Richardson] 4.20
Time, :58 4-5. Sudra, Denbigh, Golden Ivy, and Wild Gio ran. *Won, but was disqualified and placed second.

FOURTH RACE—Purse $600, claiming, 3 year olds and up, divided, 5½ furlongs:
Ancient Rome, 113 [Yager] 22.80 7.40 4.00
Trystland, 103 [James] 4.40 3.40
Vera Crofton, 104 [W.Martin] 3.60
Time, 1:09 3-5. Shasta Fire, San Jose, Enella, Miss Elivia, Running Heel, and French Honey ran.

FIFTH RACE—Purse $600, claiming, 3 year olds and up, 5½ furlongs:
Brilliant King, 113 [Yager] 6.80 4.00 3.00
Gold Clasp, 114 [Neves] 7.00 4.00
Rare Tree, 108 [Phillips] 4.40
Time, 1:08 4-5. Tillamook, Ben's Hope, Traitor, Moon Rose, Transbird, Low Bridge, Bernice Van Peggy, George, and Barbara Lee ran.

SIXTH RACE—Purse $700, claiming, for 4 year olds and up, 5½ furlongs:
Harold H., 109 [James] 22.00 7.00 5.00
El Bandido, 103 [Stalling] 5.00 3.60
Drombo, 109 [Jolley] 3.00
Time, 1:07 2-5. Sweet Chariot, Risky Miss, Midshipman, Eisenberg, and In Chancery ran.

SEVENTH RACE—Purse $700, 4 year olds and up, 1 mile:
Uncle Fred, 110 [Yager] 6.20 4.60 3.00
Fair Mole, 108 [Siewet] 5.40 3.80
Pass Up, 96 [James] 4.70
Time, 1:42 1-5. Grayback, Merry Goround, Marsala, and Sickelbill ran.

EIGHTH RACE—Purse $600, claiming, for 4 year olds and up, 1 1-16 miles:
Happy Hunter, 106 [Jollet] 5.70 3.60 2.80
Plum Elected, 110 [James] 5.80 3.40
Brilliant Duke, 145 [Stodd'd] 3.00
Time, 1:48 3-5. Portcodine, Darkayress Rufle, Flag Wave, and Crystal Image ran.

TANFORAN ENTRIES.

FIRST RACE—Purse $600, claiming, 2 year old maidens, 4½ furlongs:

Green Timber	109	*Meekong	107
*Trent	107	*Proud Goldie	104
Sweet Mystery	109	The Lake	115
*Nasden	113	Miss Balko	109
Lady Valorous	109	Shasta Battle	112

SECOND RACE—Purse $600, claiming, 3 year olds and up, 6 furlongs:

Instigator	120	Rahway	110
*Electric Gaff	110	Lady Edith	95
Dicky Boy	110	*Gaillardia	115
Just Reward	105	*Bonynge	115
*Helene Madison	105	*Prince Macaw	105
*Chilla Lee	105	*Wrackdale	105

THIRD RACE—Purse $700, claiming, 3 year olds, 6 furlongs:

Proclivity	118	Quick Look	106
Norab Gnol	106	Mieletta	105
Glynna	105	*Lookout Below	105
*Wise Ace	101		

FOURTH RACE—Purse $600, claiming, 3 year olds and up, 5½ furlongs:

*Don Marcus	112	*Humorous	105
Cumulative	112	*Lysander	109
Polly B.	105	High Pockets	117
Zebulo	117	*Maylite	104

FIFTH RACE—Purse $600, 3 year olds and up, 1 mile:

Lady Roma	100	Festoon	100
Hapl	104	Natalie Alice	100
Double Four	102	Deer Fly	115
Bedo	115	Kootenay Belle	100
Blackmail	115		

SIXTH RACE—Purse $800, 3 year olds and up, 1 mile:

Plucky Jack	101	Boiling Point	103
Thursday	108	Arson	100
Dark Winter	111	Open Range	111
Red Ensign	105		

SEVENTH RACE—Purse $600, claiming, 4 year olds and up, 1 1-16 miles:

*Starbrook	104	Rome Vennie	110
*Sweet Man	108	*Morpheus	104
*Canny Scot	111	Borsodi	108
*The Triumvir	105	*Zevar	111

EIGHTH RACE—Purse $600, claiming, 4 year olds and up, 1⅛ miles:

*Leeward	102	Bustling	112
*Malicious	107	*Silver Bond	107
Bon Moon	112	*Chatterly	107
Mess Wagon	112	Eighth Pole	112
*Comradeship	107	*Bernard	112
*My Gentleman	107	Afridi	112

NINTH RACE [substitute—Purse $600, claiming, 4 year olds and up, 6 furlongs:

*Banker Conard	108	*My Letitia	103
*Tristrap	113	His Selection	113
*Nite Rap	113	*Sweepen	113
*Suitor	108	Malino	113
Clyde	113	*Bour'n Whiskey	108
*Shasta Bronze	108	*Royal Chef	108

TROPICAL PARK ENTRIES.

FIRST RACE—Purse $700, claiming, maidens, 3 year olds and up, 6 furlongs:

*Uncle Mike	110	Sheila K.	110
*Balaath	105	*Tumbling Glass	110
*Miss Aline	105	*Byrdrye	105
Count Ten	110	Mine Boy	115

SECOND RACE—Purse $700, claiming, 3 year olds, 6 furlongs:

Brother Newt	110	*Amqui	106
*Masked Smile	100	Little Doll	105
Neds Affinity	111	Irish Hero	110
*Vitofol	106	*Eddie C.	105

THIRD RACE—Purse $700, claiming, 3 year olds, 6 furlongs:

Morlute	105	Mataicake	110
*Blakeen	105	*Krona	105
Chryseis	105	*Carlesta	106
Genesis	110	*Say Do	111

FOURTH RACE—Purse $700, claiming, 3 year olds and up, 5½ furlongs:

Little Lie	106	*Phildia	116
*Chinese Empress	111	Sage Girl	116
Granny's Trade	111	*Herondas	95
Sachem	100	†St. Moritz	111
*†Dark War	103	Old Reb	116
Rebekah	100		

†Mrs. C. Tumin entry.

FIFTH RACE—Purse $800, allowances, 2 year olds, 4 furlongs:

Oddesa Girl	115	Proph	113
*Maestrom	105	Chanting	115
Monon Lad	113	Cosette	110
Grey Shot	110	*Moss Gal	105

SIXTH RACE—Purse $1,000, class "C," 3 year olds and up, 1 1-16 miles:

Wild Turkey	112	†Knave	103
Mountain Man	111	‡Chasar	117
†Brandon Prince	106	Bird Flower	108
‡Brown Feathers	113		

†G. H. Emick entry.
‡Mrs. Emil Denemark entry.

SEVENTH RACE—Purse $700, claiming, 3 year olds, 1 1-16 miles:

Brilliant Light	107	*Crinoline	107
*Min Ormont	105	*Hi-Well	109
Jaber	110		

EIGHTH RACE—Purse $700, claiming, 3 year olds and up, 1 1-16 miles:

Bullfinch	100	Bombastic	98
*Flag of War	113	*Mathias	108
*Mixed Party	105	Colorist	115
*Home Work	110	*†Ukraine	108
*Polisher	108	*†Boocap	108
Regis Play	113	Lady Genie	113

†Mrs. F. Rossiter-F. Coppa entry.

OAKLAWN PARK RESULTS.

FIRST RACE—Purse $500, claiming, 4 year olds and up, Oaklawn course:
Sequoia, 107 [Derden] 11.20 5.30 4.00
Charming Sir, 107 [Dias] 5.30 4.90
Semester, 109 [C. Smith] 9.30
Time, 1:10. Donnapeep, Threatening, Blind Star, Polly Plum, Flighlette, Drinkwater and Rolanda ran.

SECOND RACE—Purse $500, claiming, 4 year olds and up, Oaklawn course:
Alkali, 104 [Dias] 5.10 3.50 3.00
Parade Rest, 104 [Simpson] 25.80 10.90
Jessie Dear, 104 [Canfield] 4.30
Time, 1:09 4-5. Amazement, Carnival, Animate, *Jerry W., Neon, Sir Koster, *Hooligan, and Well Heeled ran. *Field.

THIRD RACE—Purse $500, claiming, maiden 4 year olds and up, Oaklawn course:
First Try, 116 [Louman] 5.20 2.90 2.60
Poll Parrott, 111 [Dias] 2.50 2.30
Sayloma, 106 [Simpson] 3.90
Time, 1:10 2-5. Moss Bond, Trylubria, Miss Quick, *Exaggerate, Big Clifty, *Sand Brush, *Trianon, Nodaway and Canana ran. *Field.

FOURTH RACE—Purse $600, allowances, 3 year olds and up, Oaklawn course:
Transmutable, 119 [Louman] 2.60 2.20 2.20
Grand Rock, 110 [Carroll] 2.20 2.20
Busy Spain, 113 [Phillips] 2.20
Time, 1:08 2-5. Miss Saxon and Brustigert ran.

FIFTH RACE—Purse $600, claiming, 3 year olds, 1 mile and 70 yards:
Pepper Patch, 108 [Car'll] 6.00 3.10 2.20
Jerdan, 105 [Tinker] 3.60 2.20
Virbet, 113 [Arnold] 2.40
Time, 1:44 2-5. Lady Grandace, Escopette, and Trumps ran.

SIXTH RACE—Purse $500, claiming, 4 year olds and up, 1 mile 70 yards:
Grasswrack, 102 [Tinker] 4.20 4.00 3.20
Lightin Mill, 100 [Smith] 41.50 17.20
Northern Sir, 103 [Dias] 4.60
Time, 1:43. Flying Flynn, Home Shore, King Bonny, Brown Wren, Lessing, and Teenie R. ran.

SEVENTH RACE—Purse $500, claiming, 4 year olds and up, 1 1-16 miles:
Billy O'Neal, 111 [Deprang] 61.70 21.40 11.80
Royal Treas., 116 [Elston] 12.20 6.10
Helios, 113 [Mozer] 3.50
Time, 1:46. Pompohone, Grecian King, Bobby Sweep, La Salle, All Toi, and Racketeer ran.

ARLINGTON DOWNS RESULTS.

FIRST RACE—Purse $800, allowances, 2 year old fillies, 4 furlongs:
Talmadee, 110 [Robertson] 5.10 2.50 2.80
Gin Daisy, 110 [Beck] 2.60 2.60
First Time, 115 [Fisher] 9.10
Time, 0:47 4-5. Eruption, Linlace, Ruth Scout, *Countess Reigh, Albino, *Tinsel Lady, and Misinformation ran. *Valdina farm entry.

SECOND RACE—Purse $800, 3 year old maidens, Waggoner course:
Irish Ford, 118 [Beck] 2.70 2.30 2.20
Playmay, 112 [Hightshoe] 14.50 4.30
Hazel Eye, 113 [Noland] 3.00
Time, 1:10 4-5. Dainty Jeanne, †Royalty, †Unlucky King, Ida King, Prince Fred, John Doe, Denver Lad, and Delano Rose ran. †Field.

THIRD RACE—Purse $800, claiming, 3 year olds and up, Waggoner course:
Geneva Cross, 111 [Luther] 16.90 8.50 5.40
The Point, 109 [Brammer] 4.70 3.60
Alwintour, 112 [Kamar] 2.90
Time, 1:10 1-5. Sad Knight, Mayor Holcombe, Prince Heather, Thistle Jock, Judge Peak, Galla, and Lone Knight ran.

FOURTH RACE—Purse $800, claiming, 3 year olds and up, Waggoner course:
Linden Tree, 110 [Pierson] 4.70 3.70 2.50
Snorky, 105 [Rukas] 8.60 5.80
Polyphote, 107 [Dudley] 6.80
Time, 1:10. Out Bound, The Jurist, Leros, Homer L., and Two Tricks ran.

FIFTH RACE—Purse $800, claiming, 3 year olds, Waggoner course:
Sadie F., 101 [Hanauer] 8.40 7.60 5.30
Sky Pirate, 104 [Brammer] 19.80 8.90
Southern Way, 104 [Parke] 9.30
Time, 1:09 1-5. Blue Train, Naughty, Fra Diavolo, Sundad, Reelon, and Double Kerry ran.

SIXTH RACE—Purse $800, claiming, 4 year olds and up, 1⅛ miles:
*Whip.Cracker, 115 [Lon'n] 4.60 4.70 3.20
*Pulis, 110 [Brammer] 3.20 2.90 2.30
Kievson, 109 [Roberts] 3.70
*Dead heat. Time, 1:51 3-5. Legal Gamble, Orinoco, and Fabius ran.

SEVENTH RACE—Purse $800, claiming, 3 year olds and up, Waggoner course:
Moisson, 111 [Brammer] 10.20 5.90 3.90
Aunt Flor, 104 [Pierson] 5.60 4.90
Fancy Flight, 112 [Deering] 3.10
Time, 1:09 4-5. Ladino, No Saint, *Back Fence, *Bal Ele, Old Nick, Good Cheer, Jake Blieden, and Mah Grant ran. *Field.

EIGHTH RACE—Purse $800, claiming, 4 year olds and up, fillies and mares, 1 1-16 miles:
Moreanmore, 110 [Meloche] 17.10 7.10 3.90
Fairy Street, 104 [Nolan] 4.50 2.80
Parawick, 110 [Pierson] 3.90
Time, 1:45 4-5. Maple Hussy, Dandy Dancer, Darkling, and Lovito ran.

Daily Doubles

TROPICAL PARK.
Freeman and Zulu Lad $36.80

ARLINGTON DOWNS.
Irish Ford and Geneva Cross $60.00

OAKLAWN PARK.
Sequoia and First Try $48.20

TODAY'S SELECTIONS

TANFORAN, SAN BRUNO, CAL.
[Track heavy.]

1—Shasta Battle, Miss Balko, Nasden.
2—Bonynge, Helene Madison, Rahway.
3—Mieletta, Glynna, Proclivity.
4—Maylite, Humorous, Don Marcus.
5—Lady Roma, Double Four, Deer Fly.
6—Dark Winter, Open Range, Plucky Jack.
7—ZEVAR, Borsodi, Starbrook.
8—Afridi, Eighth Pole, My Gentleman.
9—Bourbon Whiskey, Royal Chef, Suitor.

ARLINGTON DOWNS, ARLINGTON, TEX.

1—No selections.
2—Tom Proctor, Marcia, Albane.
3—Bill Donoghue, Johnnie D., Master Time.
4—Cutie Face, Our David, Bartering Kate.
5—Bert Reid, The Pelican, Bald Crest.
6—Chanceview, Bold Lover, Martin Barton.
7—LONMEG, Vin Noir, Thundertone.
8—Reverberate, Pent House, Show Boy.

OAKLAWN, HOT SPRINGS, ARK.
[Track Fast.]

1—Steponit, Tombereau, Goforth.
2—Sir Koster, Honey All, Nyack.
3—Epinel, Ina Dear, Willow Wood.
4—HARVEY G. O., Lamporte, Ramrod.
5—Patriotic, Aunt Myrtle, My Blaze.
6—Pat C., Neverfade, Stone Martin.
7—Scarp, Waswanappi, Beige.

BOWIE, BALTIMORE, MD.
[Track Fast.]

1—No selections.
2—Big Red, Lativich, Eudes.
3—Adrians—Jacobs entry, Acautaw, Minton.
4—Bright and Early, Torita, Galmica.
5—SINGING WOOD, Good Harvest, Bright Haven.
6—Fusco, Cachalot, War Pledge.
7—Silence III., Zembla, Dancing Cloud.

TROPICAL PARK, CORAL GABLES, FLA.
[Track Fast.]

1—Count Ten, Byrdrye, Balaath.
2—Ned's Affinity, Vitofol, Masked Smile.
3—Chryseis, Krona, Say Do.
4—Chinese Empress, Granny's Trade, Phildia.
5—ODDESA GIRL, Grey Shot, Monon Lad.
6—Chasar, Brandon Prince, Bird Flower.
7—Crinoline, Hi-Well, Brilliant Light.
8—Home Work, Colorist, Boocap.

BOWIE ODDS & JOCKIES

FIRST RACE—Purse $800, maidens fillies, 2 year olds, 4 furlongs:

Horse.	P.P.	Wt.	Jocky.	Odds.
White Sweets	7	115	No boy	15-1
Malispina	8	115	J. Bejshak	5-2
Drowsy	5	115	No boy	10-1
Lady Day	2	115	No boy	20-1
Tap On	1	115	No boy	10-1
War Photo	3	115	No boy	12-1
Ozone	4	115	No boy	8-1
Tweedy	6	115	No boy	15-1
Trina	9	115	No boy	6-1
Landscape	10	115	No boy	10-1
My Elsie	11	115	No boy	3-1

SECOND RACE—Purse $800, claiming, 4 year olds and up, 1 1-16 miles:

Horse.	P.P.	Wt.	Jocky.	Odds.
Big Red	1	117	No boy	2-1
Lativich	5	117	No boy	5-2
Eudes	3	111	No boy	8-1
The Singer	6	117	No boy	4-1
Fogarty	2	106	R. Green	6-1
Apathy	4	110	No boy	10-1
Night Ray	7	105	M. Peters	20-1

THIRD RACE—Purse $800, claiming, 3 year olds and up, 6 furlongs:

Horse.	P.P.	Wt.	Jocky.	Odds.
Red Badge	3	112	No boy	8-1
Acautaw	7	117	No boy	5-1
Minton	2	117	No boy	6-1
Dogmata	10	117	J. Bejshak	4-1
Sang Froid	8	120	No boy	3-1
Dormido	9	112	No boy	30-1
Lotofus	1	101	No boy	10-1
Peter Pumpkin	4	100	No boy	20-1
Gay Minetta	5	101	R. Merritt	15-1
War Stripes	6	120	No boy	8-1
Portden	11	114	J. Westrope	6-1

FOURTH RACE—Purse $800, allowance, 3 year olds, 5½ furlongs:

Horse.	P.P.	Wt.	Jocky.	Odds.
Bright and Early	3	120	No boy	2-1
Torita	5	105	S. Coucci	7-5
Galmica	1	110	No boy	15-1
Ste. Louise	6	110	No boy	4-1
Beth Bon	2	105	No boy	6-1
Patsey Begone	4	105	R. Merritt	20-1

FIFTH RACE—Purse $2,500, handicap, 3 year olds and up, 5½ furlongs:

Horse.	P.P.	Wt.	Jocky.	Odds.
Singing Wood	11	128	R. Jones	2-1
Good Harvest	10	117	S. Renick	8-1
Bright Haven	6	119	R. Merritt	3-1
New Deal	15	109	W. Ray	20-1
Sailor Beware	4	108	No boy	20-1
Billy Bee	1	100	No boy	20-1
Home Loan	2	100	No boy	20-1
Bright and Early	3	106	No boy	15-1
The Bailiff	5	100	No boy	30-1
Vote Boy	7	108	No boy	8-1
Purple Knight	8	115	L. Knapp	8-1
Swashbuckler	9	106	M. Winters	20-1
Stubbs	12	109	J. Westrope	5-1
Galloglass	13	105	No boy	15-1
Bright Light	14	109	No boy	10-1

SIXTH RACE—Purse $800, claiming, 4 year olds and up, 1 mile and 70 yards:

Horse.	P.P.	Wt.	Jocky.	Odds.
Fusco	6	117	No boy	3-1
Cachalot	1	116	No boy	5-2
War Pledge	2	106	No boy	10-1
Round Table	5	117	E. Arcaro	3-1
Hut	3	110	No boy	4-1
The Mauler	4	111	No boy	8-1

SEVENTH RACE—Purse $800, claiming, 4 year olds and up, 1 1-16 miles:

Horse.	P.P.	Wt.	Jocky.	Odds.
Silence III.	6	116	J. Westrope	5-2
Zemola	8	106	No boy	4-1
Dancing Cloud	1	110	No boy	3-1
Hurray	4	105	R. Merritt	15-1
Jamul	2	112	No boy	8-1
Playmore	3	110	No boy	10-1
Silent Don	5	110	No boy	15-1
Saint Kitts	7	114	W. Ray	4-1

ARLINGTON DOWNS ENTRIES.

FIRST RACE—Purse $800, claiming, 2 year olds, 4½ furlongs:

Cuban Boy	113	*Uvalde	105
Phalazetta	110	*Rough Creek	108
Lucky Color	119	Orthodox	116
Quindaro	110		

SECOND RACE—Purse $800, claiming, 3 year olds and up, 6 furlongs:

Marcia	107	Myrtle Brooks	99
*Joe Jay	107	*Coya	104
Polyroyal	101	La Junta White	98
*Bourbon Rose	101	*Albane	111
Tom Proctor	111	*Transport	104
*Transen	107	Pienette	106

THIRD RACE—Purse $800, claiming, 4 year olds and up, Waggoner course:

*Jean Lee	104	Master Time	112
*Miss Webb	102	*Full Tilt	112
Die Hard	115	*John Bane	110
Oscillation	106	*Mardromel	102
*Ima Count	106	*Bill Donoghue	110
*Renaissance	104	Johnnie D.	117

FOURTH RACE—Purse $800, claiming, 4 year olds and up, Waggoner course:

*Pharatime	108	Trinchera	107
*Our David	106	Cutie Face	108
*Judge Leer	106	*Satrapal	100
Bartering Kate	106	*Hastinola	101
Quick Flight	101	*High Image	107
Molly Greenock	102	Morning Mail	112

FIFTH RACE—Purse $800, claiming, 4 year olds and up, Waggoner course:

Wise Anne	104	*Glynson	104
Maystick	112	Clarify	109
Baldcrest	111	*Frederick	102
*Khamseen	104	Bert Reid	107
*Jack Conner	108	Zevson	111
*The Pelican	104	The Darb	109

SIXTH RACE—Purse $1,000, 3 year olds and up, 1 mile and 70 yards:

Chanceview	116	Crofter	110
South Gallant	108	Woodlander	108
Bold Lover	114	Martin Barton	110

SEVENTH RACE—Purse $800, claiming, 4 year olds and up, 1⅛ miles:

*Retribution	97	Jodhpur	107
Lee Laffoon	110	*Thundertone	104
Vin Noir	107	*Para Four	97
All Bays	109	*Lonmeg	100
*Lonesome Pine	105		

EIGHTH RACE—Purse $800, claiming, 4 year olds and up, 1¼ miles:

Natalie Mae	102	*Caw Caw	107
Show Boy	112	Augeas	109
*Dark Vision	105	Sergeant Hill	109
Allenfern	110	*Sweeperman	102
*Reverberate	97	*Pent House	107

*Apprentice allowance claimed.

WHEN KIDNEY TROUBLE CAUSES YOU TO GET UP NIGHTS

When Bladder Is Irritated
When Passage Is Difficult
When Backache Bothers
Flush Poisonous Waste and Acid from Kidneys

GAIN IN HEALTH

If you aren't feeling just right—are nervous—have dizzy spells and occasional backache—study your kidneys and learn more about yourself.

Through the delicate filters of the kidneys acid and poisonous waste are drawn from the blood and discharged from the body through the bladder—sometimes these filters become clogged with poisonous waste and kidneys do not function properly—they need a good cleaning.

One reliable medicine, highly efficient and inexpensive, is GOLD MEDAL Haarlem Oil Capsules—you can't go wrong on this grand medicine, for it has been helping people for 50 years to correct their aches and pains and to banish uric acid conditions, the aggravation of sciatica, neuritis, neuralgia, lumbago and rheumatism.

So if you have such symptoms of Kidney trouble as backache, nervousness, getting up two or three times during the night—scanty, burning or smarting passage—leg cramps—moist palms or puffy eyes get a 35 cent package of this grand and harmless diuretic at any modern drug store—it starts the first day on its errand of helpfulness.

But be sure it's GOLD MEDAL Haarlem Oil Capsules—the original—the genuine—right from Haarlem in Holland.

BOWIE TRACK TO OPEN EASTERN RACING TODAY

Singing Wood Runs Away Twice in Workout.

Baltimore, Md., March 31.—(AP)—Mrs. John Hay Whitney's Singing Wood, favorite for the inaugural handicap of the Bowie race meeting tomorrow, tossed his rider and ran away in a workout today and may not start in the $2,500 added five and a half furlong feature for three year olds and up.

Full of fire, the five year old son of Royal Minstrel and Glade made two breaks. Recaptured and remounted, he threw Jocky Bobby Jones again and raced at least two miles before he was caught the second time. Jones was shaken, but expects to be able to ride tomorrow.

Trainer Bill Norton said Singing Wood suffered no serious harm from his escapade, and as far as he knew the Whitney horse would start tomorrow. Horsemen, however, were doubtful that the thoroughbred would go to the post under the circumstances.

Expect Ten to Start.

Fourteen other racers, with Sage stable's Bright Haven picked as second choice in the betting, are eligible for the opening feature. At least ten are expected to go to the post.

The quality of the field for this and other races, and other favorable signs produced expressions of optimism on the eve of the Bowie opening, ushering in the spring season in Maryland and the east.

"This looks like the best season in several years," commented General Manager Joseph B. Boyle. "Enthusiasm is at a high pitch and there are other good omens. We confidently expect the prosperity which has characterized the sport in California, Florida and other southern tracks to continue in the east."

Three Other Stakes Carded.

Three other stakes are carded here in addition to tomorrow's big race. They are the $3,000 added Rowe Memorial handicap for three year olds Saturday, and the $5,000 added Southern Maryland handicap and the $1,500 added Kindergarten stakes April 11.

After a ten day meeting here, the group will move on to Havre de Grace, a 14 day meeting opening there April 13. A 16 day meeting at Pimlico will follow, featuring the Preakness on May 16.

Jacobs Asks 2 June Dates for Schmeling Bout

New York, March 31.—(AP)—Indications that the Max Schmeling-Joe Louis heavyweight fight will be held either at the Polo Grounds during the second week in June, or at the Yankee stadium the following week, were given by Mike Jacobs, promoter of the Twentieth Century Sporting club, today.

Jacobs said he would ask the New York State Athletic commission Friday for a date in both weeks.

James J. Johnston, Madison Square Garden matchmaker, said he would request two Thursdays each in June, July, August, and September for his summer program.

BOWLERS TO GIVE EXHIBITIONS AT C. A. A. SATURDAY

Leading bowlers will participate in an exhibition at the Chicago Athletic association Saturday afternoon. Two of Chicago's outstanding teams, members of the Classic league, will meet in a team match. Ned Day, of Milwaukee, in the United States, will compete in several games

TOMORROW

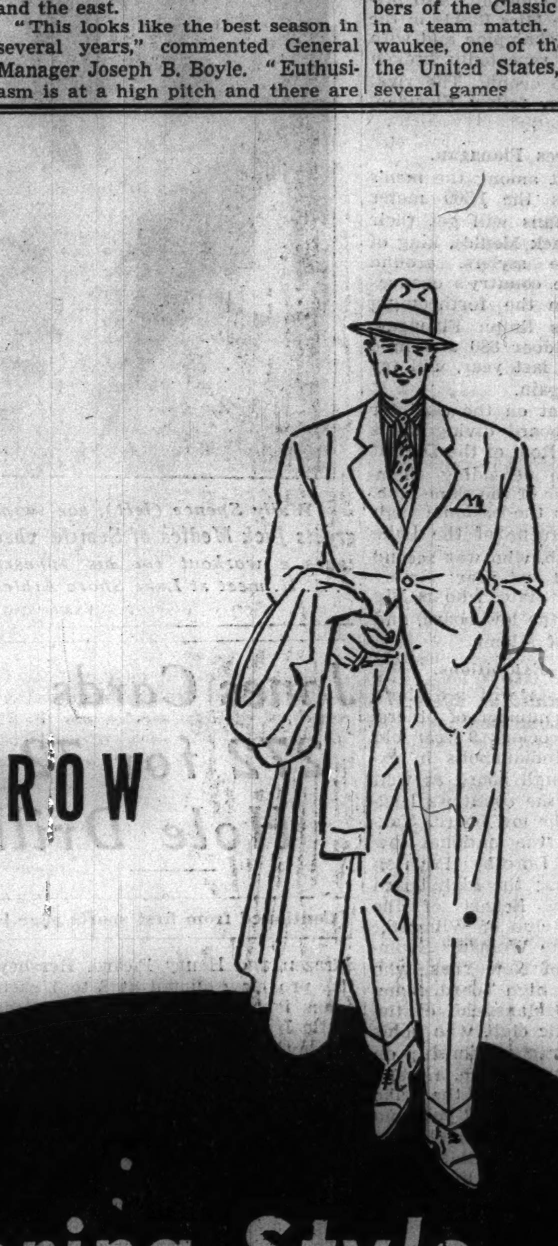

Spring Style Showing for MEN!

● Men! With only ten days in which to get your wardrobe ready for Easter, the Chicago Tribune tomorrow will present a Spring Style Showing to help you make those buying decisions.

From leading men's authorities, the Tribune has assembled the complete facts about this season's colors, fabrics, and styles. Tomorrow's Tribune will describe and picture the newest in suits and topcoats, hats and shoes, shirts and ties.

In the same pages, Chicago stores and shops catering to men will display their offerings for Spring, 1936. Their announcements will be a short-cut to the most style and value for your money.

Chicago Tribune
THE WORLD'S GREATEST NEWSPAPER

Look for the
MEN'S SPRING FASHION SECTION
in tomorrow's Chicago Tribune

FIRST QUARTER BUSINESS PACE BEST SINCE 1930

Gains Made Despite Adverse Influences.

New York, March 31.—(AP)—Business finished the first quarter of 1936 today on the highest rungs of the recovery ladder since 1930. Industry and trade continued to expand in the face of storms and floods at home and fresh international crises aboard.

The spring quarter, normally a period of brisk activity, opens with business analysts widely anticipating the best volumes of production and distribution since the early phases of the depression.

The Associated Press weekly index of industrial activity, with the statistics for the first quarter not yet complete, appears to have averaged close to 8 per cent above the first three months of 1935, and about 49 per cent over that period of 1933. It was about 5 per cent over 1931, 14 per cent under 1930, and 28 per cent under 1929.

Unemployment Big Problem.

Huge totals of unemployed during the last quarter remained one of the big problems of recovery. The Guaranty Trust company, in its review for March, said:

"Developments of recent months tend to support the view that reemployment has not kept pace with expanding production. Many explanations have been offered for this tendency, among the most plausible of which are the adoption of full time schedules in some factories where part time operations were previously in effect, and the progressive spread of improved productive methods tending to promote economy in labor costs."

The latest bureau of labor statistics index of factory employment for February was 2.4 per cent above that month of 1935, 36.3 per cent above 1933, and 19.1 per cent under 1929.

Picture More Favorable.

This index, for the manufacturing industry alone, gives a somewhat more favorable picture than do current estimates for total unemployed, indicating that a large part of the idleness may be in service and miscellaneous lines. Latest estimates of the National Industrial Conference board indicate that unemployment has hovered around the 10,000,000 level in the first quarter, against an average of 10,135,000 in the same months of 1935, 12,946,000 in 1933, and only 2,800,000 in 1929.

Hopes of improving employment have been hoisted several pegs in the past several weeks with fresh stirrings in heavy industry and building, which in addition to service lines are believed to account for much of the idleness.

Home Building Gains.

Residential building contracts let in the first quarter appear to have been around 67 per cent above 1935, and more than triple of 1933, although only about a quarter of the volume of 1929. Orders for machinery and railway equipment also have expanded further. Steel production, partly reflecting an accumulation of demand during the flood shutdown, has just topped 60 per cent of capacity for the first time since July, 1930.

Capital remained cautious, and investment funds continued to pile up, resulting in the lowest yields for high grade bonds since the turn of the century. While refunding of outstanding issues proceeded apace, there was still little raising of new capital in the investment markets for new plant and new enterprises. This has no doubt been partly due to the fact that many established concerns have been well heeled with cash and have been able to finance renovation and expansion without recourse to the capital markets.

I. C. C. Delays Eastern Rails Pickup Service

Plans of the eastern railroads to put into effect today free pickup and delivery service on less than carload freight were delayed yesterday when the interstate commerce commission issued an order in Washington suspending until Nov. 1 the operation of the program. The order was issued on a seven to three decision, Chairman Mahaffie and Commissioners Aitchison and McManamy dissenting.

C. D. MAHAFFIE.

The order came as a surprise to some of the roads, which early in the morning had issued announcements outlining their plans. The new service was planned as an instrument of the railroads to meet the competition of truck operators.

Vigorous opposition from trucking interests resulted in the issue of the I. C. C. order. One of the principal points of attack in the railroads' program was the provision allowing shippers and receivers an allowance of 5 cents per hundred pounds for picking up and 5 cents for delivering goods themselves.

Plan Investigation.

The commission in its order announced it will conduct an investigation into the proposed new service. Final ruling as to whether the roads may start the service will be made Nov. 1.

The Baltimore and Ohio last Saturday announced it had entered into a contract with Keeshin Transcontinental Freight Lines, Inc., to handle the free service throughout Illinois, Indiana, Ohio, upper New York, the District of Columbia, and parts of Maryland, Virginia, and Kentucky.

The New York Central announced it would give the business of collecting and delivering less than car load freight to local trucking companies.

Most of the western and southern railroads have already started free pickup and delivery service throughout their entire systems.

Marked Success Reported.

Several of these roads have reported marked success for the program, although it has been in effect only since late in January. The severe cold weather checked freight business on some parts of the western roads' territory.

Among those to have noteworthy gains in their freight business as a result of the new service was the Illinois Central. At some of its freight stations business increased to such an extent that the road had to put on extra men both in the freight handling and clerical departments.

In the east the Pennsylvania railroad has been a pioneer in free pickup and delivery service. In the past, however, this road has made a small charge for such service.

BOND OFFERINGS DURING MARCH SET 5 YEAR MARK

New York, March 31.—[Special.]—Bond issues offered publicly here in March were the largest in any month for five years and stock offerings were the largest since May, 1931. Bond issues, most of which were for refunding purposes in the public utility and industrial fields, included the largest single issue of bonds floated since the securities act of 1933 was legalized. For the first time since 1934, a foreign bond issue other than Canadian was marketed.

Of the $595,988,000 in new securities offered in March, $559,153,000 represented 76 bond issues and $36,835,000 eight stock issues, compared with offerings of $198,190,000 in February, when $177,862,000 was accounted for in 46 bond issues and $20,328,000 in 11 stock flotations. Offerings a year ago consisted entirely of bonds—$237,282,000 for 39 issues.

Bond offerings totaling $1,108,771,000 for 184 issues in the first quarter of 1936 compared with $410,249,000 for 120 flotations in the corresponding period in 1935. This year's bond offerings were the largest for any quarter since the one ending in March, 1931, when $1,469,933,000 represented 217 issues.

World's Chief Markets to Close Good Friday

Leading commodity and security markets in this country and in Europe will close on Good Friday, April 10. Markets announcing the holiday yesterday included the New York and Chicago Stock exchanges and the Chicago Board of Trade. Several eastern commodity markets, including the New York Cotton exchange and the Cocoa and Produce exchanges, will remain closed the following Saturday, April 11.

Montagu Norman Again Head of Bank of England

LONDON, March 31.—(AP)—Montagu Norman was reëlected governor of the Bank of England today. He has held the post since 1920.

WE ARE PLEASED TO ANNOUNCE THAT

EUGENE M. STEVENS

FORMERLY CHAIRMAN OF THE FEDERAL RESERVE BANK OF CHICAGO, HAS BECOME ASSOCIATED WITH OUR FIRM AND HAS BEEN ELECTED VICE CHAIRMAN OF THE BOARD. HIS HEADQUARTERS WILL BE IN OUR CHICAGO OFFICE

BLYTH & CO., INC.

APRIL 1, 1936.

How the Price of Chrysler Stock Has Fluctuated During the Past Four Years

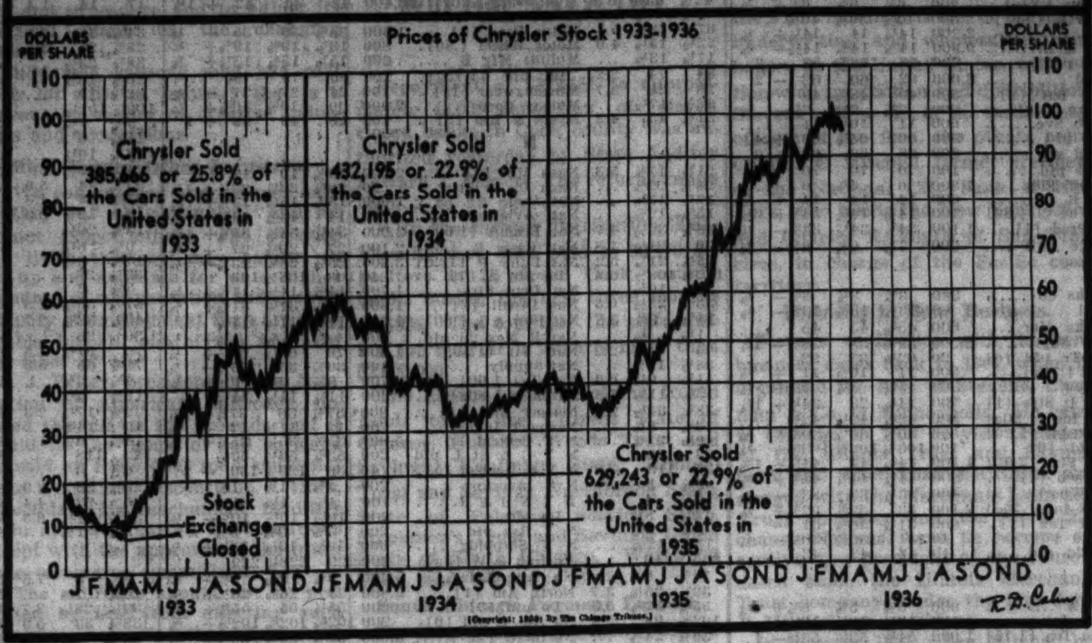

GIFFORD CALLS PHONE 'LOBBY' NOT VERY WICKED

Washington, D. C., March 31.—[Special.]—Walter S. Gifford, president of the American Telephone and Telegraph company, today described at a communications commission hearing his company's attitude toward lobbying. The activities of his concern in this direction, he averred, are "not very wicked."

Gifford brought down the house with laughter when he said that company employés sometimes met trains to make the acquaintance of legislators. These acquaintances were struck up, he explained, so that legislators would "listen to what you have to say."

Gifford Answers Freely.

Gifford gave his answers without hesitation to the rapid fire of questions shot at him by Samuel Becker, counsel for the commission who is the directing chief of the inquiry being made into the affairs of the telephone company.

Becker attempted to draw from Gifford a definition of what he considered "proper" and "improper" lobbying activities. He recalled that the phone chief had expressed his faith in "American political democracy" and posed this question:

"Do you think that one of the most important things in maintaining a political democracy is that we should properly and rigidly safeguard the legislative process?"

"I agree to that," Gifford answered.

Theater Tickets and Cigars.

Becker then asked: "Do you think it's all right to give dinners and theater tickets to legislators?"

"That may be the only way to make the acquaintance of legislators," the witness replied. "I might give a man a cigar. I think that it is a matter of degree."

"How about theater tickets?" Becker pressed.

"I would not do that myself, but I don't think it is very wicked," Gifford said.

The hearing room shook with laughter at Gifford's remark.

Becker then asked concerning the policy of the company in sending employés to meet legislators arriving in Washington. The attorney suggested that the company helped the law makers to find hotel accommodations.

"They usually want telephone connection," Gifford said. "We usually try to be reasonably kind to our prospective customers."

"I came to Washington," Becker said. "I was a potential customer, but I wasn't met."

"I'm sorry," Gifford replied, "you were overlooked."

Sears, Roebuck Plans Stock Issue for Sale to Employes

Stockholders of Sears, Roebuck & Co. will be asked to authorize an increase of 200,000 shares in the company's capital stock at the annual meeting April 27, it was learned yesterday. The additional shares would be offered to employés at $45 a share."

The proposed increase would raise total authorized shares from 5,000,000 to 5,200,000. According to the plan, directors may from time to time grant to officers and employés of the company the privilege of purchasing stock, but of the 200,000 shares not more than 30,000 may be purchased by officers and directors. No stock would go to the chairman or president of the company.

Allot 60,000 Shares at Once.

It is planned to allot 60,000 shares at once to about 1,000 employés. A committee of directors, which is not entitled to share in benefits of the plan, would determine the officers and employés entitled to participate and the amount of their participations.

Directors would be allowed the discretion to issue all or any part of the 200,000 shares to the company's treasurer as trustee for the officers and employés of Sears and Sears subsidiaries entitled to participate. The proposed subscription price of $45 a share compares with yesterday's close of $66.87½.

Sales Set Record.

The company yesterday announced that sales from Feb. 27 to March 26, the second period of the fiscal year, were the largest on record for the season, amounting to $33,965,053, an increase of 17.1 per cent over the $29,007,986 reported a year ago.

In the first two periods of the fiscal year sales amounted to $59,506,878, a gain of 14.1 per cent over the $52,155,052 a year ago.

Kroger Grocery and Baking company sales for four weeks ended March 21 totaled $17,939,108 compared with $18,072,214 during the corresponding period of 1935. For the 12 weeks ended March 21, sales amounted to $52,288,246 against $52,922,916 in the similar weeks a year ago.

Hiawatha Carries Its 200,000th Passenger

The Hiawatha, streamlined train of the Milwaukee road, yesterday carried its two hundred thousandth paying passenger in the ten months it has been in operation, W. B. Dixon, general pasenger agent, announced. The pasenger who brought the total to 20,000 was Mrs. W. S. Anderson of Minneapolis. She was given an elaborate traveling outfit and a commemorative scroll.

BANK DEPOSITS FLEE CHICAGO TO ESCAPE TAXES

The annual temporary departure of deposits from Chicago banks to avoid personal tax levies of the Cook county assessor as of April 1 was completed yesterday with little to distinguish 1936 from past years.

Bankers here reported the flight of deposits about the same as usual—funds being transferred out of the state or placed temporarily in short term government securities and treasury notes to escape assessment.

The amount was reported about on a par with the average over the last five years at approximately $150,000,000 or between 6 and 7 per cent of demand deposits.

Demand deposits of Chicago member banks of the federal reserve system declined 46 millions in the week ended March 25, with a considerably larger shrinkage expected to be shown in the current week's report.

Nothing to be Gained

... much may be lost

By Waiting to Deposit

bonds of park districts superseded by

Chicago Park District

Eighty-Five Per Cent, or thereabouts, of the old bonds must be available for exchange before the Refunding Offer made by Chicago Park District to holders of bonds of the superseded park districts will be declared effective.

Seventy Per Cent Have Assented, or are in the process of so doing. Numerous insurance companies, fraternal organizations, pension funds, trustees, investment dealers, and others experienced in such matters, as well as a large number of individuals, have acted. We know of no dissents to the Offer. The principal problem is to locate the remaining bondholders.

A Definite Time Limit for receiving deposits is imposed by the necessity of making complicated tax adjustments essential to the completion of the Refunding. *April 15, 1936, is the approximate limit.*

No advantage will be gained by postponing the deposit of bonds. If the Plan becomes effective, the new refunding bonds will be supported by a general levy against the entire assessed valuation of property within Chicago's corporate limits. If it does not, the payment of the old bonds will be dependent upon the collection of taxes levied against each respective superseded district. Chicago Park District cannot assume the bonded indebtedness of its superseded park districts, except to the extent such indebtedness is refunded into its own bonds.

Chicago's Loop Banks, outlying banks, and investment dealers are cooperating in the effort of seeking out bondholders who have not deposited and will, without expense to such holders, assist in the deposit of bonds.

Do not lose the benefits of this Offer by neglecting to act promptly.

HALSEY, STUART & CO. INC.

201 SOUTH LA SALLE STREET, CHICAGO, ILLINOIS

Refunding Agent and Depositary for Chicago Park District

WHEAT SLUMPS; RAIN FORECAST FOR 'DUST BOWL'

New Crop Futures Off Nearly 3 Cents.

A forecast for rain and snow over the "dust bowl" in the southwest, which has been suffering from dry weather for several years, sent wheat prices crashing yesterday. The July and September deliveries, representing the grain which will be harvested next summer, dropped nearly 3 cents to new lows for the season to date. The September future sold at 83⅞ cents per bushel at the close, the lowest figure established for any delivery on the Chicago Board of Trade since late in July, 1935.

At no time did the wheat market show a disposition to rally and final trades were at the bottom. The May future lost 1⅝ cents. Declines of nearly 3 cents were established at Kansas City, Minneapolis lost about 2 cents, and Winnipeg was off over 1 cent with the May and July deliveries in the latter market at new lows for the season.

Drouth Chief Prop to Wheat.

For a number of weeks, according to wheat traders, the main prop under the market has been the dry weather and dust storm reports from the southwest. With a prospect of the prolonged drouth being broken there was a rush of selling attributed to local and outside operators who bought recently in the belief that a crop scare would develop soon.

As a result of the drastic decline in prices yesterday it is figured new crop No. 2 hard winter wheat would bring farmers around 70 cents per bushel at country loading stations in the interior of Kansas after allowing for freight and other charges, based on the current level of the Kansas City futures market.

Buying of May wheat attributed to cash interests was responsible for the relative strength in that delivery, and it went to 10¼ cents premium over the July delivery, compared with 9¼ cents at the close on Monday.

Cash Interests Buy Wheat.

Minneapolis reported cash interests buying May wheat in that market, while mills bought durum wheat futures at Duluth. Winnipeg messages reported about 1,000,000 bushels of Canadian cash wheat had been sold for export.

Closing prices on the May delivery of leading grains, with comparisons, follow:

	Yesterday.	Monday.	Wk. ago.
Wheat	$ .95½	$ .97⅛	$ .97⅝
Corn	.60	.50⅝	.58⅝
Rye	.51⅞	.52⅝	.53
Oats	.25⅝	.25⅞	.25⅞

An aggressive demand for cash corn led to buying of futures yesterday, with the May option acting somewhat tight. While this future closed ⅜ cent lower for the day, it went to ⅝ cent premium over the July delivery, the widest difference of the season. The distant futures weakened in sympathy with wheat, and losses ranged up to 1 cent, the latter on the September option.

TAKES NEW JOB

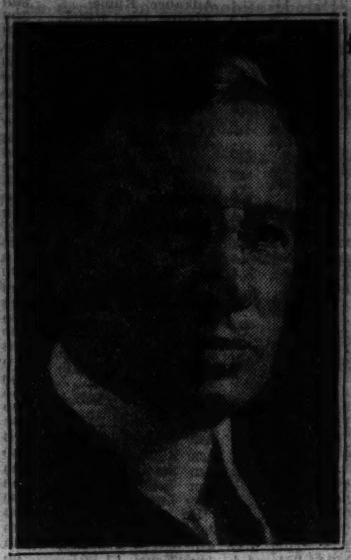

EUGENE M. STEVENS.

700 FIRMS SHOW 48 PER CENT GAIN IN 1935 PROFITS

New York, March 31.—[Special.]—Total profits of 700 leading industrial and merchantile concerns in 1935 were 48 per cent larger than in 1934 and were the largest since 1930, although still only one-half as great as in 1929, according to the federal reserve bank of New York's monthly review, published today.

Of 36 groups listed only three showed deficits for 1935. One of these—the coal and coke group—reported a deficit last year after a profit in 1934 and the two other groups—realty and shipping—showed increased deficits. Among the 700 companies 15 per cent had deficits from 1935 operations, compared with 23 per cent in 1934; 72 per cent improved their earnings from 1934 to 1935 while the remaining 28 per cent had poorer earnings in 1935 than in 1934.

The largest percentage increases in profits between 1934 and 1935 were reported by the automobile and automobile parts, copper, electrical equipment, heating and plumbing, machinery and tool, aviation and silk, and hosiery groups. Several groups, including agricultural implement, railroad equipment, chain restaurant, steel and miscellaneous textile companies, reported net profits in 1935 against group deficits in 1934.

DIVIDENDS PAID IN LAST MONTH EXCEED YEAR AGO

New York, March 31.—[Special.]—Dividends declared last month were larger than a year ago but smaller than those of February. Stockholders in 1,174 corporations were voted $235,542,166 in dividends in March, against $277,964,942 for 783 companies in the previous month and $232,938,129 for 1,114 companies in March, 1935.

In the first three months of this year stockholders in 2,819 companies were voted $780,912,222 in dividends, the largest total for the first quarter since 1932, when $920,649,381 was declared. Last year 2,507 corporations disbursed $658,678,206 in dividends in the first quarter.

STEVENS QUITS RESERVE; WILL HEAD BLYTH CO.

Brokers to Expand Office Here.

BY HOWARD WOOD.

Eugene M. Stevens, who yesterday announced his resignation as chairman of the board of the Federal Reserve Bank of Chicago and federal reserve agent for the seventh reserve district, today will take office as vice chairman of Blyth & Co., one of the nation's leading firms of investment bankers.

Coinciding with this move Blyth & Co. announced that their Chicago office, which Stevens will head, will be elevated from the status of a branch and will rank equally with the New York and San Francisco offices of the firm.

Old Post Made Honorary.

Stevens' resignation from the Chicago reserve bank was regarded in La Salle street as inevitable a month ago when his term as chairman and agent was extended for only sixty days by the federal reserve board in Washington. The policy of the new board, recently appointed by President Roosevelt, has been to make the chairmanship of the reserve banks largely an "honorary" position to be held by one of the class C directors without salary. Stevens is a Republican.

Under the new setup a class C director—yet to be appointed—will be designated as chairman and agent and the actual work will be done by C. S. Young and George A. Prugh, deputy agents in Chicago, and John H. Martin, deputy agent in the Detroit branch, all of whom were recently reappointed for one year terms. Ranking executive officer in charge of the Chicago reserve bank and the Detroit branch is President George J. Schaller, who was named for a five year term.

Need 3 Class C Directors.

Stevens' departure leaves the Chicago bank with no class C director, the reserve board to date having failed to name successors to F. C. Ball of Muncie, Ind., who retired at the close of 1934, and James Simpson, who retired at the end of 1935. The three class C directors are chosen by the reserve board. The remaining

[Continued on page 33, column 5.]

James E. Bennett & Co.
GRAIN BUTTER EGGS
STOCKS COTTON SUGAR
STOCK BROKERS
MEMBERS
NEW YORK STOCK EXCHANGE
CHICAGO STOCK EXCHANGE
CHICAGO BOARD OF TRADE
ALL PRINCIPAL EXCHANGES
Private Wires to All Markets
332 S. La Salle Street
Telephone: Wabash 2740

SUITS & TOPCOATS

new spring styles customized exclusively for us by

Hickey-Freeman

Every coat is custom cut, custom sewn—one at a time, slowly, painstakingly, perfectly—as perfectly as is humanly possible—and the woolens are the finest from the world's finest looms

De luxe worsted suits in the new shades of gray, and British stripes
$55
Other suits $50 to $75

Luxurious topcoats of the very choicest South American Llama
$75
Others $50 to $120

A perfect fit for all longs, shorts, stouts, extra sized men and young men, 2nd floor—topcoats, 6th floor

MAURICE L ROTHSCHILD
State at Jackson

STOCKS ADVANCE SLIGHTLY BUT TRADING IS DULL

Modest Gains Shown by Utilities, Steels, Rails.

[Chicago Tribune Press Service.]

New York, March 31.—A firm undertone ruled the stock market today with steels, rails and utilities scoring modest gains. A handful of individual issues recorded advances of substantial proportions.

Vigor was again lacking and volume of transactions amounted to only 1,083,270 despite evidence of fresh bullish confidence in trading circles. Speculative sentiment continued to lean to the constructive side with traders particularly impressed by the betterment in heavy industries, notably steel.

News Featureless.

The advance in the list was accomplished without any apparent stimulus in the news. Motor shares were again cast in the rôle of leaders with General Motors and Chrysler each turning in gains of more than a point on comparatively large volume. Hudson, Yellow Truck and Packard moved up fractions, as did Auburn.

With the exception of Case, which spurted ahead for a gain of 3 points, the farm implement division was quiet. Sears-Roebuck and Montgomery Ward were stellar performers in the mail order sector, each hanging up gains of more than a point.

Santa Fe, New York Central, Southern Pacifice, Great Northern, Delaware and Hudson, and Erie made fractional advances in the carrier section. Union Pacific dipped amost a point.

United States Steel, Bethlehem, and Republic averaged gains of a little under a point. Midland Steel entered new high territory with an advance of more than 2 points.

Johns-Manville Dips.

Featuring in the losing column were Johns-Manville and a number of preferred stocks including Armour, Electric Power and Light, Pere Marquette, International Silver and Lorillard.

Eastman Kodak was a bright spot in the so-called blue chips, registering a gain of 5 points. Westinghouse was soft, dropping over a point.

Atlantic Refining rose more than a point to a new high. Amerada rose 6 points on a few sales.

American Telephone and Western Union each moved a point higher in the communications.

Rubbers, food and chemicals were up fractionally.

WHAT STOCKS DID

TRIBUNE AVERAGES.

	High.	Low.	Close.	Net chge.
25 railways	37.41	37.01	37.25	+.21
25 industrials	205.44	203.36	204.95	+1.23
50 stocks	121.42	120.18	121.10	+.72

	High.	Low.	Close.
50 stocks one year ago	81.77	80.89	81.06
50 stocks two yrs. ago	90.99	89.36	90.80

DOW-JONES AVERAGES.

	High.	Low.	Close.	Net chge.
25 industrials	157.01	155.06	156.34	+.97
25 rails	47.12	46.64	46.93	+.12
25 utilities	32.15	31.71	31.93	+.12

ASSOCIATED PRESS AVERAGES.

	30 indus.	15 rails.	15 util.	60 stks.
Net change	+.5	+.1	+.1	+.2
Tuesday	82.9	35.6	47.7	62.2
Previous day	82.4	35.5	47.6	62.0
Month ago	81.0	33.1	49.7	62.9
Year ago	50.9	19.0	21.4	36.3
1936 high	83.4	39.7	53.8	63.5
1936 low	73.4	30.2	45.0	55.7
1935 high	76.3	31.2	44.7	56.1
1935 low	49.5	18.5	21.6	34.8
1932 low	17.5	8.7	23.9	16.9
1929 high	146.9	153.9	184.3	157.7
1927 low	51.6	95.3	61.8	61.8

ISSUES TRADED.

	Tues.	Mon.
Advances	390	266
Declines	216	337
Unchanged	188	190
Total issues	794	793
New 1936 highs	20	25
New 1936 lows	10	14

CORPORATION EARNINGS

Net incomes reported yesterday:

	1935.	1934.
YEAR ENDED NOVEMBER 2.		
Adolf Gobel	*$174,807	....
YEAR ENDED DECEMBER 31.		
Atl Gulf & W In.	*$1,077,022	$1,253,786
Centrifugal Pipe	*336,193	416,312
Chesebrough Mfg	690,034	614,671
Cuneo Press	840,345	748,108
Easy Wash Mach	284,712	*18,247
Fed Bake Shop	*24,072	*14,549
Gulf Sta Util	638,719	852,967
Inland Steel	9,417,818	3,729,890
Natl Tile	*41,594	*102,778
Oliver Farm Equip	*482,006	*7,383,896
Phil Carey Mfg	*216,861	146,740
P S of Ind	*311,498	1,748
Sperry Corp	1,651,461	1,878,104
Stan Screw	546,667	319,295
Timken-Det Axle	1,172,202	426,125
Young Spring & W.	1,816,108	811,483
TWELVE MONTHS ENDED FEB. 29.		
Kas City P & L	3,685,545	3,347,038
TWO MONTHS ENDED FEB. 29.		
Cons Gas of Balt	1,340,399	1,190,584
RAILROADS.		
TWO MONTHS ENDED FEBRUARY 29.		
Can N Ry	*$ 86,790	*$613,786
Pitt & L Erie	†554,944	†550,180
FEBRUARY.		
Can N Ry	*$ 288,460	$ 132,567
Pitt & L Erie	†363,685	†302,950
SALES.		
JANUARY 30 TO MARCH 26.		
Sears-Roebuck	$59,506,878	$52,155,052
TWELVE WEEKS ENDED MARCH 21.		
Kroger Groc	$52,288,246	$52,922,916
FEBRUARY 27 TO MARCH 26.		
Sears Roebuck	$33,965,053	$29,007,986
FOUR WEEKS ENDED MARCH 31.		
Kroger Groc	$17,939,108	$18,072,214

*Net loss. †Net operating income.

DIVIDENDS DECLARED

Stock—Rate. Period.	Payable.	Stock of record
Allied Chem, $1.50 q	May 1	Apr. 10
Broadway D Strs 7% 1 cv pf $1.75 q	May 1	Apr. 17
Calamba Sugar, 40c q	July 1	Jun. 15
Gordon B'yca 6% p, $2.25 acc.	Apr. 1	....
Hat C of Am, $1.50 acc.	May 1	Apr. 16
Do, $1.62½ q	May 1	Apr. 16
Hollinger C Gold, 5c M	Apr. 21	Apr. 6
Home Dairy A, 50c acc.	Apr. 15	....
Lefcourt Real pf, 25c acc.	Apr. 15	Apr. 8
Ludlow Typ 6% p, $1.50 acc.	Apr. 1	....
Natl Autom Fib A, 37½c	May 1	Apr. 10
Pitt Bessemer, 75c S	Oct. 1	Sep. 15
Ritter Dental pfd, $1.75 q	Apr. 1	Apr. 1

BOARD OF TRADE STOCKS.

	Sales.	High.	Low.	Close.	Prev. close.
Bar & Gay F C	1,060	2	1⅞	2	2
Centlivre Br A	150	3¼	3	3⅛	3¼
Dist & Brewers	50	3	3	3	3⅛
Elec Bd & Sh	281	23⅞	23¼	23¼	24⅞
Hamilton M A	100	7	7	7	6⅞
T M Norton B	100	1⅞	1⅞	1⅞	2¼

Total sales, 1,681 shares.

NEW YORK STOCK TRANSACTIONS

Tuesday, March 31, 1936.
Shares sold today............1,083,270
Year ago............532,388

Tuesday, March 31, 1936.
Total sales 1936 to date......180,049,555
Total sales 1935 to date......51,168,715

[The figure in brackets after name of stock is annual dividend rate.]

—1936— High.	Low.	Div. yld. pct.	Description, div. rate, $s—	Sales.	High.	Low.	Close.	Net chge.
A								
49⅞	42	4.3	Abr & Straus [1.80]	100	44	42	42	— 4
13⅝	10⅝	0.8	Adams Exp [.10g]	700	12	11⅝	12	+ ¼
35⅝	25½	2.7	Adams-Millis [.75g]	700	28	27⅝	28	+ 1⅛
28	22½	2.3	Addressog [.60]	100	26½	26½	26½	....
21⅛	1⅛	...	Advance Rume	300	3½	3¼	3½	....
9	7⅝	7.5	Affiliat Prod [.60]	200	7⅝	7⅜	7⅞+	⅛
5⅝	2	...	Air-Way El Ap	5,800	5½	5	5⅛+	⅝
17⅞	14⅜	4.0	Alaska Jun [.60a]	800	15	15	15	....
4⅝	2⅜	...	Alleghany	1,900	3⅞	3½	3½	....
30⅝	12⅝	...	Do pfd $30 ww.	400	24⅞	24	24¼+	¾
39¼	30½	2.9	Allen Steel [1]	700	34¼	34	34	+ ⅛

—1936— High.	Low.	Div. yld. pct.	Description, div. rate, $s—	Sales.	High.	Low.	Close.	Net chge.
34⅝	25¼	...	Dist Corp Seag	1,300	26	25½	25½—	¼
52⅝	41½	4.6	Dome Mines [2]	100	44¼	44¼	44¼+	½
11⅞	8⅞	...	Dominion Strs	100	9⅝	9⅝	9⅝+	⅝
75¾	50⅝	...	Douglas Airc	2,000	69¼	68¾	68⅞+	⅝
37	29	4.3	Dresser A [1.50e]	100	35½	35½	35½+	¾
1⅛	⅛	...	Dull S S & A	100	1⅛	1⅛	1⅛+	¼
8¼	6	...	Dunhill Int	200	6¾	6¾	6¾+	¾
151⅝	138	2.5	Du P de N [3.60]	2,000	146¼	144½	146½+	1⅛
133	129	4.5	Do deb [6]	100	133	133	133	+ ½
25	18	...	Durham Hos pfd	10	21	21	21	....
E								
9⅞	7⅛	...	Eastern Roll	300	8½	8⅜	8⅜—	¼
168¼	156½	3.0	Eastman Kod [5a]	1,500	168¼	164	168¼+	5

—1936— High.	Low.	Div. yld. pct.	Description, div. rate, $s—	Sales.	High.	Low.	Close.	Net chge.
37⅛	31¼	4.3	Mer & Min T [1.60]	100	37	37	37	....
50	40⅝	4.2	Mesta Mach [2]	900	48¼	47¼	48¼+	½
10⅛	5⅝	...	Miami Cop	9,500	10	9⅝	9⅞+	½
22⅝	18¼	1.8	Mid Cont Pet [.40g]	3,200	22⅝	22⅜	22⅝	....
43⅞	21⅝	1.2	Midland Stl [.50g]	6,800	43⅛	40⅝	42⅝+	2⅜
131¼	110	6.2	Do 1st pfd [8]	60	130⅛	129½	130⅛—	⅛
1⅛	⅝	...	Minn & St L	100	⅝	⅝	⅝	....
12⅝	6⅝	...	Minn-Mol Imp	3,200	12	11⅝	11⅝	....
70⅝	57⅞	...	Do pfd	100	73	73	73	— ⅛
26¼	17½	...	Mission Corp	200	23⅝	23⅛	23¼—	⅛
9⅝	5½	...	Mo Kan T	700	8¼	8	8	....
25⅝	14⅝	...	Do pfd	1,300	22	21⅝	21⅝—	⅛
4	2⅝	...	Mo Pac	100	3½	3½	3½+	⅛
7⅝	3⅞	...	Do pfd	200	6	6	6	— ⅛

—1936— High.	Low.	Div. yld. pct.	Description, div. rate, $s—	Sales.	High.	Low.	Close.	Net chge.
4⅝	3⅞	...	Second Nat Inv	200	4	4	4	....
73	67	...	Do pfd [1.55k]	40	67	67	67	— ⅝
22⅛	15⅝	0.6	Servel [.125g]	3,300	22⅛	21⅝	21⅞+	⅛
8⅝	4⅝	...	Sharp & Dohme	300	7⅛	7⅛	7⅛+	⅛
32	20⅝	...	Sharon Steel	600	29⅝	29	29¼+	⅛
15⅞	11⅛	0.8	Shattuck F G [.12g]	2,000	15⅝	15⅛	15⅝+	⅜
19⅛	15⅛	...	Shell Union	1,900	17⅞	17⅛	17¼+	⅛
14⅞	11	3.3	Silv K Coalit [.40]	1,600	12⅛	12	12	— ⅛
32⅛	19⅝	...	Simmons	6,200	31⅝	31⅛	31⅛—	⅛
6⅝	5	...	Simms Pet	800	5	5	5	....
31⅞	19½	...	Skelly Oil	700	29⅝	29	29⅝+	⅛
70	58	...	Sloss-S Stl & I	120	69⅝	68⅛	69⅝+	⅝
77	65⅞	...	Do pfd	20	75	75	75	....
72	58	...	Smith A O	100	60⅝	60⅝	60⅝—	⅛

*Ex dividend. †First sale since ex dividend date or dates. xr—Ex rights. a—Also extra or extras. b—Including extras. e—Paid last year. f—Payable in stock. g—Declared or paid so far this year. h—Cash or stock. k—Accumulated dividend paid this year.

Sales to 11 a. m., 230,000; to 12 noon, 460,000; to 1 p. m., 610,000; to 2 p. m., 740,000; total sales, 1,083,270.

STOCK EXCHANGE SUSPENDS FIRM; HELD RECKLESS

Find Customers' Holdings Improperly Used.

New York, March 31.—[Special.]—Jerome T. Meighan, New York Stock exchange member and partner of the brokerage firm of Walter P. McCaffray & Co., was suspended for three years from the exchange today by action of the board of governors. Announcement of the suspension, the first recorded of an exchange member since Oct. 25, 1933, was made from the rostrum by E. H. H. Simmons, vice president of the exchange, immediately after opening of trading this morning.

The substance of the charge and specifications against Meighan on which the governing board found him guilty was officially described by the exchange as "conduct or proceeding inconsistent with just and equitable principles of trade."

Reckless Dealing Charged.

"His firm of Walter P. McCaffray & Co. had engaged in reckless and unbusinesslike dealing, and had made improper use of customers' securities by pledging more of said securities than was fair and reasonable, in view of the indebtedness of said customer to said firm," the charges stated.

While the suspension, of necessity, was made effective personally on Meighan, as the only exchange member of the McCaffray firm, it was announced later that the firm itself had "retired as members of the stock clearing corporation of the exchange."

Aside from Vice President Simmons' bare statement of the case and the ruling of the governors, the exchange declined to make further quotable explanation or comment.

Acts Unknown to Meighan.

Unofficially it was said the business conduct committee, which investigated the charges and filed a report, had found Meighan had not had any guilty knowledge of the acts of his partners. Furthermore, Meighan, when he had learned about the questionable actions, had gone to the business conduct committee and reported the matter.

The exchange's action followed closely issuance late yesterday of an order from Supreme Court Justice William Harmon temporarily enjoining the McCaffray firm from dealing in securities. The court order was made on application of Assistant Attorney General P. O'Leary, whose charges involved the brokerage firm with affairs of the German-American Securities Company, Inc., which has been insolvent, according to O'Leary, since August, 1935.

Kinner Airplane to Sell Additional Common Stock

Kinner Airplane and Motor corporation, Ltd., is offering to stockholders of record April 10 the right to purchase an additional share of $1 par common stock at 50 cents a share for each five shares held.

NOW is the time to CONSIDER these FACTS

Economic uncertainties . . . the rise and fall of investment values . . . the complications of inheritance tax problems . . . Will these factors involve or entangle your estate at some future time? Let us show you how proper precautions taken *now* can save your dependents from many pitfalls in the future.

TRUST SERVICE EXCLUSIVELY

METROPOLITAN TRUST COMPANY
11 SOUTH LA SALLE STREET

COTTON TRADE INCREASES; PRICES UP 3 TO 14 POINTS

Cotton futures showed more activity yesterday and, while slightly easier early on scattered selling, the close was at the top with net gains of 4 to 7 points in Chicago and 3 to 14 points in other markets [a point is equal to 1-100 cent]. The new crop months showed the most strength, with short covering a factor.

A private estimate suggested about 32,975,000 acres would be planted this year, or 18.3 per cent in excess of last year. About 30 per cent of the intended acreage is reported to have been planted to date.

Spot cotton closed 5 points higher to 5 points lower, with New Orleans at 11.85 cents, Houston 11.75 cents, Galveston 11.60 cents, and New York 11.70 cents per pound. Prices in cents per pound:

CHICAGO.

	High	Low.	Close.	Prev. close.	Last year.
May	11.38	11.35	11.38	11.34	11.06
July	11.04	10.98	11.04	10.97	11.10
October	10.36	10.29	10.36	10.29	10.47
December	10.30	10.25	10.30	10.24	10.50
January	10.32	10.27	10.32	10.26	10.50

NEW ORLEANS.

	High.	Low.	Close.	Prev. close.	Last year.
May	11.24	11.22	11.24	11.21	10.96
July	10.88	10.83	10.87	10.84	11.02
October	10.27	10.18	10.26	10.17	10.39
December	10.23	10.13	10.22	10.13	10.41
January	10.22	10.14	10.22	10.13	10.42
March	10.29	10.21	20.29	10.20	....

NEW YORK.

	High.	Low.	Close.	Prev. close	Last year.
May	11.34	11.30	11.32	11.29	10.95
July	10.99	10.92	10.99	10.89	11.01
October	10.32	10.22	10.32	10.23	10.40
December	10.28	10.18	10.28	10.18	10.42
January	10.30	10.19	10.30	10.18	10.42
March	10.37	10.24	10.37	10.23	10.44

HIDE FUTURES.

NEW YORK, March 31.—[Special.]—Little interest was taken in hide futures today and the market closed 3 points lower on sales of 4 lots, or 160,000 lbs. Closing bids in cents per pound: June, 11.71c; September, 12.05c; December, 12.36c; March [1937], 12.66c.

MONEY AND EXCHANGE

Money rates are quoted by Chicago banks as follows: Customers' commercial loans, 3½@5%, nominal; collateral loans, 4@5%, nominal; brokers' loans, 1½@2½%, nominal; bankers' acceptances, 60-90 days, ⅛@$\frac{3}{16}$%; 120 days, ¼@$\frac{5}{16}$%; 150-180 days, ½@⅜%.

NEW YORK MONEY MARKET.

NEW YORK, March 31.—(AP)—Call money steady, ¾% all day; prime commercial paper, ¾%; time loans, steady; 60 days-6 months, 1% offered; bankers' acceptances unchanged; rediscount rate, New York Reserve bank, 1½%. Bar silver steady and unchanged at 44¾c per ounce.

FOREIGN MONEY MARKET.

LONDON, March 31.—(AP)—The Bank of England today bought £235,000 in bar gold. Money and discount rates unchanged. Bar gold declined ½d to 140s 8d. [Sterling price equivalent to $34.82.] Bar silver quiet, ¼ lower at 19s $\frac{11}{16}$d [sterling price equivalent to 44.19c].

PARIS, March 31.—(AP)—3% rentes 66f 25c; 4½% rentes 73f 45c. Exchange on London, 75f 14c. The dollar was quoted at 15f 17¼c.

FOREIGN EXCHANGE.

[Quotations are in American Cents.]

	Mar. 31.	Mar. 30.	Wk. ago.	Year ago.
London	495.37½	495.00	496.25	480.12½
Paris	6.59¼	6.59	6.62	6.58¾
Italy	7.92	7.94	7.98	8.28
Belgium	16.93	16.92	16.97	18.70
Switzerld	32.57	32.53	32.76	32.34
Holland	67.88	67.72	68.22	67.45
Denmark	22.14	22.11	22.16	21.45
Sweden	25.55	25.53	25.60	24.76
Norway	24.90	24.87	24.94	24.13
Spain	13.67	13.66	13.72	13.66
Germany	40.20	40.09	40.40	40.12
†Do	26.75	26.75	26.75	....
‡Do	21.40	21.25	21.40	....
Austria	*18.78	*18.78	18.85	18.80
Poland	18.88	18.88	18.95	18.85
Greece	.95	.95	.95	.93½
Rumania	.75½	.75½	.75	1.01
Jugo-Slav	2.30	2.30	2.31	2.27
Czecho-Sl	4.14	4.14	4.16	4.18
Finland	2.19	2.20	2.21	2.14
Canada	99.40⅝	99.50	99.75	99.37½
Argentina	27.60	27.50	27.60	25.50
Brazil	*8.59	*8.59	8.59	8.57⅝
Hongkong	32.75	32.75	32.81¼	48.62½
Shanghai	30.12½	30.12½	30.12½	37.75
Japan	28.92	28.89	28.93	28.12
India	37.45	37.40	37.50	36.30
Chile	5.25	5.25	5.25	5.00
Singapore	58.20	58.15	58.30	55.70
Hungary	*29.60	*29.60	29.60	29.80
Mexico	27.85	27.85	27.85	27.85

*Nominal. †Registered tourist. ‡Registered commercial.

MARCH BUTTER REACHES LOWEST PRICE SINCE 1934

Holders of March butter contracts liquidated yesterday in sympathy with a decline of ½ to ¾ cent per pound in the spot market, and the close on the Chicago Mercantile exchange was 1½ cents lower at 28¼ cents. This was the lowest level for that delivery since 1934. Other futures lost ¼ to 1 cent. Sales of futures aggregated 86 cars.

October eggs advanced fractionally at the opening on reports of a continued slow into-storage movement. While there was some selling later on the posting of receipts of over 35,000 cases, the close was ⅛ cent higher at 21⅝ cents per dozen. Sales were 60 cars. Potato futures were irregular with sales of 6 cars. Prices follow:

BUTTER.
[Cents per pound.]

	Open.	High.	Low.	Close.	Prev. close.
Stor. stands—					
March	29½	29¾	28¼	28¼	29¾
November	25½	25⅝	25½	25½	25¾
Fresh stands—					
April	26	26	26	26	27
June	24½	24½	24½	24½	24¾

EGGS.
[Cents per dozen.]

	Open.	High.	Low.	Close.	Prev. close.
Refg. stands—					
October	21½	21½	21⅝	21⅝	21¼
Stor. pkd. firsts—					
March	19⅝	19⅝	19⅝	19⅝	19⅝
April	19¾	19¾	19⅝	19⅝	19⅝

POTATOES.
[Per 100 pounds.]

Idaho russets—					
March	$1.75	$1.75	$1.75	$.175	$1.85
April	1.85	1.85	1.85	1.85	1.81

RAW SILK.

NEW YORK, March 31.—(AP)—SILK—Raw futures closed irregular, 1 cent higher to 1½ cents lower; sales were 630 bales. May was $1.71 bid per lb. July, $1.60; October, $1.63½@1.64. Open market quotations [60-day basis], Shanghai steam filature 78 per cent seriplane, 20-22s, $1.78; Canton double extra A, 14-16s, $1.22½; Japanese special cracks double extra 81 per cent seriplane 13-15s, $1.85.

WHAT RAILROADS NOW OPERATE

under the jurisdiction of Federal Courts? An interesting map on page 42 of the new 1936 Tribune Chart Book lists them in detail, gives total track mileage and other valuable data. Also included in this letter-size, 128-page volume are 207 other diagrams and graphs covering 19 subjects which should interest every business man. On sale now at the Tribune Public Service Offices—1 S. Dearborn street and Tribune Tower lobby. Price 40c; by mail 50c.

TRUSTEED INCOME ESTATES
• Notice of Distribution •

On April 5, 1936, the 12th consecutive dividend will be paid on all property held in trust as of April 1st, to holders of Trusteed Income Estates Plans as of March 31, 1936.
ALLAN N. YOUNG, President
Philadelphia, March 31, 1936

INLAND AND ACME STEEL CONCERNS BOOST EARNINGS

Both Companies Deplore Increased Taxation.

Two Chicago steel concerns, the Inland Steel company and the Acme Steel company, reported substantial increases in earnings for 1935 over 1934 in their annual statements just sent stockholders.

Net consolidated earnings of Inland Steel for 1935 stood at $9,417,818 as compared with $3,729,889 in 1934, L. E. Block, chairman, and P. D. Block, president, reported. The 1935 results include net earnings for the last three months of Joseph T. Ryerson & Son, which was acquired by Inland on Sept. 30, 1935.

The 1935 income was equivalent to $6.54 a share, compared with $3.10 a share in 1934. Operations averaged 72.6 per cent of capacity, compared with 66.8 per cent for 1934.

Start of 1936 Satisfactory.

"Reasonably satisfactory operations for the first quarter of this year appear to be assured," the report said. "Advancing prices of raw materials and increasing taxation, both federal and local, will be reflected in higher costs. While wage rates are approximately the same as they were in 1929, prior to the depression, selling prices for steel are somewhat lower. It is the endeavor of your management, by close attention to efficiency in operations, to compensate as far as possible for these factors.

"We look forward to a fairly active demand for our products during the balance of the first half of 1936 and believe that if confidence in the future welfare of this country can be restored, the business prospects for 1936 should continued to improve."

Acme Steel Profit Soars.

Acme Steel and subsidiaries reported net profit of $1,760,965, or $5.37 a share, for 1935, compared with $1,020,533, or $3.11 a share, in 1934.

"Efforts of our public authorities to overcome the depression have resulted in greatly increased taxation of various kinds, both corporate and personal," said R. H. Norton, president. "Taxes paid and accrued in 1935 amounted to $1.23 a share, compared with 90 cents a share in 1934."

The company effected saving in interest charges through retiring $975,500 of 6 per cent bonds last June through treasury cash and a bank loan. The latter stood at $500,000 Dec. 31 and has been cut $100,000 since then.

GOLD RESERVES OF ITALY SHOW SHARP DECLINE

[Copyright: 1936: By the New York Times.]

ROME, March 31.—The first authentic figures of Italy's financial situation, made public since the publication of the Bank of Italy and treasury statements were interrupted last October were given today at a meeting of Bank of Italy shareholders. According to these figures, the gold reserve, which stood at 3,936,000,000 lire on Oct. 20, 1935, dwindled to $3,027,000,000 on Dec. 31, 1935.

In the same period foreign currency held by the bank fell from 379,000,000 to 367,000,000 lire. Circulation, on the contrary, increased from 15,270,000,000 to 15,457,000,000 lire but has since then been reduced and stood at 14,490,000,000 on March 20 this year.

The figures for gold reserves and foreign currency do not include gold donated to the state and the proceeds of forced sales of securities held abroad by Italian subjects. This is taken to mean the gold and foreign currencies from these sources is already entirely spent and the Bank of Italy's holdings have in addition suffered a decrease.

The bank declared a dividend of 60 lire a share.

OLIVER FARM EQUIPMENT CUTS DEFICIT SHARPLY

Net loss of the Oliver Farm Equipment company for 1935 was $482,005, compared with $7,383,896 in 1934, according to the annual report sent stockholders yesterday by C. R. Messenger, chairman. The report reflects seven months of operation prior to the change in the corporate capitalization, approved July 30, 1935, and five months of operation since that date.

Net sales of the company totaled $12,288,831 in 1935, compared with $7,690,874 in 1934. Current assets at the end of 1935 stood at $12,630,308 compared with $12,282,961 at the end of 1934. Current liabilities were $1,764,220 against $7,681,697. The sharp decline in current liabilities was the result of a provision for the extension of the maturity date of $6,600,000 of the company's bank debt to Nov. 30, 1938.

"Improved conditions in the farm equipment industry now generally prevailing," Messenger said "are reflected favorably in the company's business for the first quarter of 1936."

BANK STOCKS

CHICAGO.

	—Yesterday— Bid.	Asked.	—Monday— Bid.	Asked.
American Nat	215	....	215	....
Central Repub Co	22	23	22¼	23¼
Chicago Title	186	189	180	189
City National Bk	119	123	119	122
Continental Ill	162	164	164	166
D c b 1	.35	.40	.35	.40
First National	294	298	294	298
Harris Trust	360	375	360	375
Mercantile Trust	150	160	150	160
Merchandise Bk	220	230	220	230
National Blvd	160	175	165	180
National Bldrs	35	50	35	50
Northern Trust	815	830	815	830
Personal Loan	145	165	145	155
Terminal Nat	24	26	24	26

NEW YORK.

	Bid.	Ask.		Bid.	Ask.
Bk Manh	28¾	29¾	First Wisc	45½	47½
Bankers' T	60	62	First Nat	1965	2005
Cen Han	110½	113½	Guaranty	285	290
Chase Nat	39	41	Irving Tr	15½	16½
Chemical	56¾	58¾	Mfrs' Tr	50½	52½
Com'l	170	175	Nat City	34½	36½
Cont'al	18¾	20¼	N Y Trust	112	115
Corn Exch	62	63	Public	41½	43½
Empire Tr	23½	24½	Title G & T	11	12

Budd Calls Rail Dismissal Payments Blow to Public

[Chicago Tribune Press Service.]

Washington, D. C., March 31.—Enactment of the Wheeler-Crosser "dismissal wage" railroad bill would severely handicap the railroads in furnishing service to the public, reduce their efficiency, and increase the cost of operation, Ralph Budd of Chicago, president of the Chicago, Burlington, and Quincy railroad declared today.

RALPH BUDD.

Testifying before the house interstate and foreign commerce committee, the Chicagoan argued that the bill would work untold injury to the railroad industry and the public. The measure provides dismissal compensation for employés displaced as a result of reduction in service or facilities of an individual railroad or the coördination of facilities of two or more railroads. The bill is sponsored by railroad unions.

Warns Costs May Curb Trafic.

"From the standpoint of maximum employment," said Budd, "it certainly is not best for the workers to force costs up so high that charges are held at a level that tends to restrict the volume of trafic.

"The pending bill would prevent seasonal fluctuations of employment and fix the number of employés at the maximum required at the busiest time of the year. It also would prevent a carrier from abandoning and dismantling facilities no longer needed.

"More employment can be provided and with better working conditions if railway operation is permitted to go on a basis of sound business methods and procedure and to adjust its physical plant to the changing times."

Budd said railroad men had cast their lot with an industry that is a servant or agency of creative industries and occupations.

Must Regard Other Industries.

"We can succeed and prosper only as they do," he continued, "and we cannot expect others, who produce the trafic that we may handle, to set up and maintain for us a higher standard of compensation and greater security of employment than are practicable for all, out of the fruits of the labor of all."

J. J. Pelley, president of the Association of American Railroads, opposed the bill on the grounds that it would tie the hands of rail carriers. He said an individual road could not close a station, discontinue a train, consolidate its mechanical facilities or in any way curtail its operations except with the approval of the interstate commerce commission.

"The railroads should not be prevented by law from effecting such economies as will ultimately benefit labor by reason of the increased trafic that would follow decreased cost," he said.

DOLLAR DECLINES SLIGHTLY; LIRA HITS NEW LOW

The dollar eased slightly against leading foreign exchanges yesterday. The only exception was Italian lira, which dropped to a new 1936 low of 7.92 cents, off 2 points.

French francs closed at 6.59¼ cents, up ¼ point and slightly above the level at which gold shipments to New York become profitable. The rise in the franc yesterday pulled the value of the dollar down to 100.62 cents against francs from 100.66 cents on Monday. Finance Minister Marcel Reignier's scathing denouncement of all rumors directed at the safety of the franc and the continued improvement in French rentes aided the franc in leading exchange markets. there.

The pound sterling rose ⅜ cents to $4.95⅝, while Dutch guilders gained 16 points, Swiss francs 4 points, German marks 11 points, and belgas 1 point.

The New York Federal Reserve bank announced the engagement of $1,159,000 gold in Canada for shipment to New York, and $31,300 in gold arrived from Russia. Imports of gold totaled $1,701,100 in March and exports $343,900, compared with imports of $604,800 and exports of $20,600,800 in February. In March, 1935, shipments arriving at New York aggregated $20,454,800. There were none outbound. Gold earmarked for foreign account reduced by $969,000 in March. A year ago the account was increased by $1,138,300 in March.

FEDERAL COURT RULES HOT OIL LAW IS LEGAL

New Orleans, La., March 31.—(AP)—Constitutionality of the Connally act, prohibiting interstate shipment of contraband or "hot" oil was upheld todgy by the United States Fifth Circuit Court of Appeals.

The Appellate court, affirming an interlocutory injunction issued by United States District Judge Ben C. Dawkins of the Western district of Louisiana, restraining a score of petroleum dealers from transporting interstate oil classified as contraband under Texas laws, held the Connally act supplements state legislation and deals only with interstate commerce.

The injunction was issued against a large number of dealers, but the appeal was taken in the name of E. F. Griswold of the Griswold Refining company, Shreveport.

CUNEO PRESS PROFITS SHOW GAIN OVER '34; EQUAL $4.11 A SHARE

Net profit of the Cuneo Press, Inc., one of the largest printing companies in the world, was $845,345 for 1935, compared with $748,108 for 1934, according to the annual report sent to stockholders yesterday by John F. Cuneo, president. In 1935 profit was equal to $4.11 per share, compared with $4.09 per share in 1934.

Cuneo said the net profit was arrived at after deducting $792,714 for depreciation and repairs, $148,000 for federal income taxes, and the setting up of a special provision for bad debts of $190,000.

The company's volume showed an increase of 9½ per cent over 1934. It totaled 20,191 carloads, or 543,614,539 pounds, compared with 16,559 carloads, or 496,771,011 pounds, in 1934.

Current assets as of Dec. 31 were $3,195,663 and current liabilities were $975,419, compared with $3,177,009 and $905,141, respectively, at the end of 1934.

Cuneo said that during 1935 the company and its subsidiaries paid approximately $300,000 in taxes, equivalent to $1.75 on each share of common stock outstanding. Common stockholders are paid $1.50 a share.

AFFLECK ASSAILS BASING POINT BILL OF WHEELER

Washington, D. C., March 31.—(AP)—Disapproval of the Wheeler bill to eliminate the basing point formula for establishing prices was registered before the senate interstate commerce committee today by B. F. Affleck, president of the Universal Atlas Cement company of Chicago.

"Abrogation of what we are doing now will leave us nothing," he said, predicting chaos would result from enactment. Affleck testified the system was not "artificial, but just came along by degrees."

The bill of Chairman Wheeler [Dem., Mont.] would outlaw the system whereby prices are determined by adding transportation charges to any given base point to the mill cost.

Affleck, under questioning from Wheeler, conceded that elimination of the system might result in price reductions, but said they would be "very, very little.'

OFFICIAL WEATHER FORECAST

The official forecast for today and tomorrow and yesterday's table of records follow:

Wisconsin—Snow Wednesday; Thursday cloudy in west, snow in east, continued cold.

Indiana—Snow in north, rain in south, slightly warmer Wednesday; Thursday snow in north, rain turning to snow in south, colder.

Lower Michigan—Cloudy, followed by snow in west and south Wednesday; Thursday snow; not much change in temperature.

Upper Michigan — Increasing cloudiness Wednesday, followed by snow Wednesday night or Thursday; not much change in temperature.

Missouri—Rain or snow in extreme north, rain in central and south, somewhat warmer in east and south Wednesday; Thursday cloudy and colder, rain turning to snow in southeast and east-central.

Iowa—Snow, somewhat warmer in southeast Wednesday; Thursday partly cloudy, preceded by snow in extreme east, colder in central and east.

Ohio—Rain in south and rain or snow in north portion Wednesday; Thursday snow or rain and colder.

Minnesota—Cloudy, snow in south Wednesday; Thursday fair; continued cold.

North Dakota—Partly cloudy Wednesday and Thursday; continued cold.

South Dakota—Snow, colder in east Wednesday; Thursday fair, somewhat warmer in west.

Nebraska—Snow, continued cold Wednesday; Thursday fair, warmer in central and west.

Kansas—Snow in west and north, rain turning to snow in southeast, colder in southwest and south-central Wednesday; Thursday fair, warmer in central and west.

Place of observation. State of weather. March 31, 1936, 8 p. m. Eastern standard time.

Place of observation	Direction of wind	Temp. 8 p. m.	Highest today	Lowest last night	Precipitation 24 hours
East central states—					
Alpena, cloudy	N.W.	26	26	20	...
Cairo, cloudy	N.E.	46	48	34	...
Chicago, cloudy	S.E.	32	36	22	...
Cincinnati, cloudy	N.E.	42	46	32	.16
Cleveland, cloudy	S.W.	34	34	30	.16
Detroit, cloudy	W.	32	38	28	...
Escanaba, cloudy	W.	26	28	12	..
Evansville, cloudy	N.	46	50	32	...
Fort Wayne, clear	N.	32	36	24	...
Grand Rapids, cloudy	W.	28	30	22	...
Green Bay, cloudy	W.	26	26	16	...
Indianapolis, cloudy	N.E.	40	42	28	...
La Crosse, cloudy	W.	24	26	16	...
Madison, cloudy	N.W.	26	28	18	...
Marquette, clear	N.W.	22	26	10	...
Memphis, cloudy	N.E.	52	54	42	...
Milwaukee, cloudy	N.	30	34	20	...
Nashville, cloudy	N.E.	54	58	42	...
Peoria, cloudy	E.	24	38	20	...
Sault Ste. Marie, cldy	W.	18	22	14	...
Springfield, Ill., cldy	E.	36	38	22	...
West central states—					
Bismarck, cloudy	N.W.	12	16	4	...
Charles City, cloudy	N.	22	26	14	...
Concordia, cloudy	E.	32	32	18	...
Davenport, cloudy	N.	34	34	20	...
Des Moines, cloudy	N.E.	28	30	18	...
Devils Lake, snow	N.W.	12	14	-2	...
Dodge City, cloudy	E.	38	40	22	.01
Dubuque, cloudy	N.W.	30	34	18	...
Duluth, cloudy	W.	18	22	2	...
Huron, cloudy	N.	24	24	8	...
Kansas City, cloudy	E.	36	36	20	...
Keokuk, cloudy	N.E.	34	36	20	...
Minneapolis, cloudy	N.W.	22	24	12	...
Moorhead, snow	N.W.	16	18	4	...
North Platte, snow	E.	18	20	18	.08
Oklahoma City, cloudy	E.	54	54	32	...
Omaha, cloudy	N.E.	26	28	16	...
Rapid City, snow	N.E.	10	12	-4	.23
Sioux City, snow	N.	20	24	12	.06
St. Louis, cloudy	N.	40	44	26	...
Springfield, Mo., cloudy	E.	46	48	26	...
Wichita, clear	S.E.	42	42	22	...
Williston, cloudy	N.W.	10	12	-8	...
Eastern states—					
Albany, cloudy	N.W.	36	44	44	.05
Atlanta, rain	W.	72	82	60	...
Boston, cloudy	W.	42	70	48	...
Buffalo, clear	W.	30	30	30	.26
New York, cloudy	N.	46	66	54	...
Oswego, cloudy	W.	32	34	32	.18
Philadelphia, cloudy	N.W.	50	68	56	...
Pittsburgh, cloudy	N.W.	40	46	32	.06
Raleigh, cloudy	N.E.	66	84	60	.22
Washington, cloudy	N.	48	68	58	...
Gulf states—					
Abilene, clear	S.E.	70	74	44	...
Amarillo, cloudy	S.E.	54	62	26	...
Brownsville, cloudy	S.E.	76	80	72	...
El Paso, clear	W.	70	72	54	...
Dallas, cloudy	S.E.	68	68	48	...
Galveston, cloudy	S.E.	70	72	M.	M.
Jacksonville, rain	S.	68	80	68	.32
Miami, cloudy	S.E.	76	82	70	...
Mobile, cloudy	S.	70	78	66	...
New Orleans, cloudy	S.E.	72	80	68	.70
San Antonio, cloudy	E.	76	78	64	...
Shreveport, cloudy	N.E.	60	66	52	...
Tampa, cloudy	S.W.	76	84	70	...
Vicksburg, clear	E.	61	70	60	...
Mountain states—					
Boise, cloudy	N.W.	32	32	28	.28
Cheyenne, snow	E.	12	18	12	.08
Denver, cloudy	N.	28	28	18	.02
Havre, snow	N.W.	6	10	-10	...
Helena, cloudy	N.	2	2	-2	.01
Lander, cloudy	N.E.	8	16	12	.28
Miles City, snow	N.	14	16	6	...
Phoenix, clear	W.	72	74	56	...
Pueblo, cloudy	E.	36	58	24	...
Salt Lake City, snow	N.W.	30	42	36	.70
Santa Fe, cloudy	W.	46	50	30	.04
Yellowstone Pk., snow	N.	0	4	-2	.06
Pacific states—					
Fresno, clear	E.	54	54	40	.36
Los Angeles, clear	S.W.	58	62	50	1.04
Portland, Ore., snow	N.	34	40	32	.01
San Diego, cloudy	W.	54	58	54	.53
San Francisco, cloudy	S.W.	50	52	44	.12
Seattle, cloudy	N.W.	42	44	30	...
Spokane, cloudy	N.E.	22	24	20	...
Walla Walla, cloudy	N.	30	32	28	...
Yuma, clear	W.	70	76	54	...
Canadian—					
Battleford, clear	N.W.	14	16	-4	...
Calgary, cloudy	N.	4	4	-4	...
Edmonton, clear	N.W	6	10	-10	...
Medicine Hat, cloudy	N.	4	6	-4	.01
Minnedosa, clear	N.W.	10	12	-8	...
Montreal, clear	N.W.	32	40	38	.12
Qu' Appelle, clear	N.W.	6	8	-2	...
The Pas, clear	N.	16	18	-4	...
Toronto, cloudy	W.	30	36	30	.30
White River, clear	W.	12	20	-2	...
Winnipeg, clear	N.W.	8	10	-8	...

11 CLOSED BANKS MAKE REFUND ON DEPOSITS TODAY

About 42,000 Depositors Will Get $372,151.

Repayment of $372,151 to approximately 42,000 depositors of eleven closed banks in Cook county was authorized yesterday by State Auditor Edward J. Barrett. The returns range from 2 to 19 per cent.

With the current distribution, $967,301 will have been paid to 92,170 depositors in 22 closed Cook county banks during the first three months of 1936. The total for the state during the quarter is slightly more than $2,000,000.

The eleven banks releasing frozen funds today are Citizens State of Glencoe, Hubbard Woods Trust and Savings, Kaufman State, Kimbell Trust and Savings, Northbrook State, State of Palatine, Service State, Stockmen's Trust and Savings, Union State of South Chicago, Westwood State, and Wiersema State.

South Chicago Payment Largest.

The largest single payment—$85,210—is the 5 per cent distribution of the Union State of South Chicago, raising total returns to its 6,500 depositors to 32½ per cent. Of the current payment, 6-10 of 1 per cent was from stock liability collections and the rest from ordinary sale of assets.

The Kimbell Trust and Savings is making its first return since closing $64,005, or 5 per cent, tao its 11,000 depositors—through the aid of a loan from the Reconstruction Finance corporation.

The Stockmen's Trust and Savings bank is lifting total returns to 30 per cent by a distribution of $63,834, or 10 per cent, from ordinary sale of assets.

The Wiersema State bank is paying $43,407, or another 5 per cent, to 7,500 depositors, who now have received 25 per cent. Money was obtained in ordinary liquidation.

Hubbard Woods Bank Pays.

The 1,431 depositors of the Hubbard Woods Trust and Savings bank are receiving the largest proportion of their claims—$33,742, or 19 per cent, for a total of 74 per cent.

Return of 15 per cent, or $19,343, is being made by the Northbrook State, for a total of 35 per cent. Ten per cent is from stock liability and 5 per cent from ordinary liquidation.

The Citizens State of Glencoe is returning 12 per cent, or $8,909, for a total of 37 per cent. Half of the current payment is from stockholders' liability and half from ordinary liquidation.

The State Bank of Palatine is paying $6,751, or 5 per cent, for a total return of 27 per cent.

Payment of $24,262, or 7½ per cent, is being made to the 3,000 Kaufman State bank depositors, who now have received 45 per cent.

Other Banks Make Refunds.

The Service State bank is paying its 5,150 depositors $7,015, or 2 per cent, from stock liability collections, raising the total to 12 per cent.

The Westwood State bank is paying $4,173, or 10 per cent, for a total of 25 per cent.

William L. O'Connell is receiver for all eleven banks. Unless otherwise stated, funds for these payments were obtained through ordinary sale of assets.

State Auditor Barrett also announced that the First State bank of Zion City has been authorized to release today $11,387, or 25 per cent, of funds waived to permit the bank to reopen after the moratorium. Ten per cent was released previously. Forty per cent of total deposits were waived in 1933.

RFC AUTHORIZES ONLY $19,111,219 LOANS IN MONTH

Washington, D. C., March 31.—[Special.]—New authorizations by the Reconstruction Finance corporation in February totaled only $19,111,219, exclusive of $38,989,300 set aside for the purchase of marketable securities from the Public Works administration, which the RFC expects to sell later in the private investment market.

The sharp restriction of commitments for the month was shown by the fact that only $3,962,653 was authorized in loans to banks, all of this for closed institutions to aid in the payment of dividends to depositors. All expenditures of the corporation for the month aggregated $83,783,206 and receipts from repayments and other sources were $87,074,386.

The balance sheet of the corporation for the period since its establishment on Feb. 2, 1932, to Feb. 29, 1936, showed total bank loans outstanding of $337,597,849. Building and loan associations still owed $6,138,354.39; insurance companies, $5,881,137; mortgage loan companies, $125,675,086.95, and the railroads, $390,201,715.30.

STEVENS QUITS RESERVE; WILL HEAD BLYTH & CO.

Brokerage Firm Plans to Expand Office Here.

[Continued from page 31, column 8.]

six are elected by the member banks in this district.

Blyth & Co., which has offices in the Field building, is one of the major underwriting and wholesaling bond houses in the United States, with nation-wide production and distribution. Stevens will be one of the three senior officers of the firm, the others being Charles E. Mitchell, former president of the National City bank of New York, who heads the New York office, and Charles R. Blyth of San Francisco, in charge of the Pacific coast territory.

Formerly in Bond Business.

Stevens' connection with the bond business dates back to 1901, when he organized the firm of Stevens, Chapman & Co. in Minneapolis. He came to Chicago in 1917 as vice president of the Illinois Trust and Savings bank and when that institution was merged with the Merchants Loan and Trust company and the Corn Exchange National bank he became executive vice president of the consolidated bank, the Illinois Merchants Trust company, under the late John J. Mitchell as president.

In January, 1927, when Mitchell became chairman, Stevens was elected president. When the Illinois Merchants was merged with the Continental National Bank and Trust company in 1929 he became president of the bank, the Continental Illinois Bank and Trust company, from which position he resigned in 1930 to become chairman of the Chicago Reserve bank.

TESTIFIES DAWES BANK STILL OWES RFC 53 MILLIONS

A balance of $52,000,000 principal and $1,000,000 interest is still due the Reconstruction Finance corporation on the $90,000,000 loaned to the Central Republic Bank and Trust company in 1932, according to testimony given yesterday by Lee Walker, counsel for the Chicago RFC office.

Walker was a government witness in the case in which ten directors of the closed Madison Square State bank are seeking to set aside a judgment against them for $245,582. The judgment arose from a note executed in 1932, when the National Bank of the Republic advanced $210,000 to the directors for purchase of the bank building to increase the bank's liquidity. The Republic bank later became part of the Central Republic by merger, and the note was given the RFC as part of the collateral for the "Dawes" loan.

The Madison Square bank case is being heard before a jury and Judge John T. Cummings of Kewanee in the Circuit court here. The RFC will rest its case after introducing some documents this morning.

NIELSON CO. LOW BIDDER ON WEST SIDE PROJECT

Bids were opened in Washington yesterday for construction of the superstructure of the first section of the Public Works administration's housing project on the west side, to be known as the Jane Addams Houses. There were only three bidders, all Chicago firms. The S. N. Nielson company submitted a low bid of $1,349,000. The Henry Ericsson company's bid was $1,522,000. The Wieboldt company bid was $1,577,000.

The PWA has allocated $1,500,000 for the first section and $5,000,000 for the balance. The entire $6,500,000 project will cover 21½ acres. Construction of the foundation of the first part is now under way with concrete being poured.

The first section will contain 304 family units and the balance 677. Construction of the first part is expected to be under way by May 1 with the hope of having it ready for tenants by the end of the year.

LARD DECLINES SHARPLY ON DROP IN HOGS, GRAIN

Weakness in grains and hogs, combined with scattered selling credited to cash interests, caused a sharp recession in lard futures yesterday and the close was at net losses of 7½ to 15 cents. Commission houses were fair buyers on the decline. Liverpool lard futures were 6 pence lower per 112 pounds. Clear bellies [salt pork] closed nominally unchanged.

Cash lard closed at $11.17, loose $10.72, leaf $10.75, and clear bellies $15.22 per 100 pounds. Prices in dollars per 100 pounds:

	High.	Low.	—Close— Mar.31, 1936.	Mar.30, 1936.	Apr.2, 1935.
LARD.					
March	11.10	11.10	11.10	11.20	.....
May	11.20	11.05	11.12	11.25	12.52
July	11.20	11.05	11.07	11.22	12.47
Sept.	11.20	11.05	11.10	11.22	12.47
October	11.03	11.00	11.00	11.07	.....
CLEAR BELLIES.					
May	15.25	15.25	15.25	15.25	16.40

Chicago Business Activity Gains Sharply in February

Sharp gains over last year in Chicago commercial and industrial activity were disclosed yesterday in a survey of February business by the Chicago Association of Commerce.

Noteworthy improvement was registered in construction and department store sales. Contemplated building costs climbed a million dollars above the 1935 total while store sales spurted 10 index points ahead of last year.

Pay rolls gained more than two points, there was an improvement in local stock exchange transactions and there was an increase of more than 71,000 tons in pig iron output.

Two categories included in the survey made poorer showings than a year ago—live stock processing and automobile sales. Although total animals slaughtered was below the record of a year ago a better average was shown against the previous year than in other recent months.

The decline in automobile registrations was due to the fact that the new models were brought out last fall instead of early in the year, leaving February in the position of a falling off period rather than a leader as in the past.

The association said that an increase of almost 7,000,000 fare paying passengers handled by local surface lines and an increase of 27,000 stations in the number of telephones in use were among the best guages of better business.

Comparative figures follow:

	February, 1936.	February, 1935.
Building permits	37	38
Cost	$ 613,550	$ 278,295
Building awards	69	73
Cost	$ 3,597,100	$ 2,537,600
Real estate transfers	3,614	3,496
Consideration	$ 8,457,191	$ 6,016,598
Department store sales index	66.8%	59.5%
Employé index, manufacturing	69.2%	68.3%
Pay roll index, manufacturing	51.1%	48.4%
Bank clearings	$1,139,482,003	$ 887,325,290
Bank debits, Seventh district	$4,108,160,000	$3,336,391,000
Chicago only	$2,549,568,000	$2,001,870,000
Chicago Stock exchange, shares of stocks	2,801,000	451,000
Bonds	$ 83,000	$ 20,000
Car loadings	145,754	135,816
Telephones in use Feb. 29	857,501	828,934
New car registrations, Cook county	5,353	6,868
Electric power output, kilowatt hours	478,512,000	431,472,000
Surface lines passengers	59,704,503	52,969,675
Postal receipts	$ 4,021,960	$ 3,670,685
Air passengers: Arrivals	4,499	3,738
Departures	4,662	4,222
Pig iron output, gross tons	378,423	306,923
Live stock killed	539,847	667,842

The association's report in January also revealed a sharp increase over 1935 for that month.

PROMISE PUBLIC HEARING ON LONG, SHORT HAUL BILL

[Chicago Tribune Press Service.]

Washington, D. C., March 31.—J. P. Haynes, executive vice president of the Chicago Association of Commerce, today was assured by Senator Burton K. Wheeler [Dem., Mont.], chairman of the interstate commerce committee, the proponents of the Pettengill long and short haul bill would be given an opportunity for public hearings.

The Pettengill bill recently passed the house by a majority of more than 5 to 1, but Senator Wheeler, who is violently opposed to it, planned to permit no hearings in his interstate commerce committee. Haynes conferred today with various other members of the committee and persuaded them that the long and short haul bill is a shippers' and not a railroad bill, as Wheeler contends.

The Pettengill bill would repeal a section of the interstate commerce commission act which prohibits railroads from charging less for long hauls than the aggregate charge for intermediate short hauls.

House Passes Bill Raising Commodity Credit Capital

Washington, D. C., March 31.—(AP)—The house today passed the senate bill increasing the capitalization of the Commodity Credit corporation from $3,000,000 to $100,000,000 and sent it to the White House. The capitalization would be increased through facilities of the Reconstruction corporation and involve no new outlay of federal funds.

COTTONSEED OIL.

NEW YORK, March 31.—(AP)—COTTONSEED OIL—Bleachable was easier today under local liquidation and southern selling. Final prices were 11 to 17 points net lower. Sales were 95 contracts. Bleachable spot nominal; May closed at 9.54 per lb; July, 9.56c; September, 9.44c; October, 9.15c.

70% OF PARK DISTRICT BONDS ASSENT TO PLAN OF REFUNDING

About 70 per cent of the bonds of the park districts taken over by the Chicago park district have assented to the latter's refunding offer or are in process of doing so, Halsey, Stuart & Co., Inc., refunding agent for the park district, announced last night.

"A definite time limit for receiving deposits is imposed by the necessity of making complicated tax adjustments essential to the completion of the refunding," Halsey, Stuart said. "April 15 next is indicated as the approximate limit date and holders are being informed of the importance of action prior to that date.

"If the requisite percentage of bonds is deposited by April 15 the new refunding bonds will be available about June 1, thus affording bondholders an early opportunity of receiving cash for their past due coupons and availing themselves of the other advantages of the offer."

Deposit of 85 per cent of the bonds outstanding is required to make the plan operative.

Mortgage Clinic of FHA Brings Loan Applications

The ten day Federal Housing administration's "mortage clinic" recently held at five high schools, in Oak Park and at two loop locations, resulted in temporary applications for loans amounting to $8,529,899, according to John T. O'Connor, FHA district director for northern Illinois. Of this amount $1,118,550 were applications for homes to be bulit. The balance was for refinancing existing mortgages.

5 MILLION GIFT OF SUN OIL CO. STOCK REPORTED

SEC Discloses Changes in Security Holdings.

Washington, D. C., March 31.—[Special.]—A bequest or inheritance of 62,838 shares of common stock of Sun Oil company with a current market value of about $5,000,000 last August to J. N. Pew Jr. of Philadelphia, a director and officer of that company, was disclosed today by the Securities and Exchange commission. Pew made a gift of 1,000 shares of the same stock in October and at the end of that month had holdings of 235,244 shares.

Rockefeller Center, New York City, beneficial owner, had disposed on Feb. 10 of 10,000 shares of Radio Corporation of America 7 per cent cumulative preferred A stock with a value of about $5,500,000, its entire holdings. This stock is to be retired at $55 a share by RCA if the proposed recapitalization plan which will be voted on by stockholders April 7 becomes effective.

Receives $300,000 Gift.

Henry W. Breyer Jr., director of National Dairy Products, reported the receipt of a gift of 13,905 common shares of the company in August with a current market value of about $300,000.

Considerable liquidation of securities was reported, although sales represented but a small part of the holdings of the sellers.

Alfred P. Sloan Jr., president of General Motors corporation, sold 12,872 shares of that corporation's common stock Feb. 8 and John Lee Pratt of New York, officer and director, sold 1,228 shares Feb. 6. William A. Fisher, Detroit, officer and director, acquired 16,666 shares Feb. 8.

Cord corporation of Chicago which in January purchased 11,300 Auburn Auto common and $1,255,663 of convertible debentures, bought another 600 common in February and sold $40,000 of the debentures. At the end of October it held 62,720 shares of the common stock and $1,695,913 of the debentures.

Chrysler Officials Get Stock.

Officers and directors of Chrysler corporation reported the receipt in February of the following common shares under the heading "distribution:" H. A. Davies, 70 shares; Joseph E. Fields, 360; Byron C. Foy, 220; B. E. Hutchinson, 360; K. T. Keller, 360; W. Ledyard Mitchell, 300; L. A. Moehring, 60; Fred M. Zeder, 360.

The Graham Investment Corporation of Detroit reported the sale in February of 20,900 common shares of Graham-Paige Motor company, reducing its holdings to 240,714. Edwin D. Stair, of Detroit, a director, disposed of an additional 5,863 shares in February, holding at the month end 30,900 shares.

Cyrus H. McCormick, director of International Harvester company, sold 2,400 shares of common in February and held 238,166.

NAVAL STORES.

SAVANNAH, Ga., March 31.—(AP)—TURPENTINE—Firm, 37¾c per gal. Sales were 64 casks; receipts, 241; shipments, 25; stock, 37,488. ROSIN—Firm; sales were 885 brls; receipts, 1,321; shipments, 3,790; stock, 57,626. Quote: B, $3.20 per brl; D, $3.80; E, $3.95; F, $4.30; G, $4.35; H and I, $4.44¼; K, $4.45; M, $4.47½; N, $4.60; WG, $4.75; WW and X, $5.10.

We recommend for investment

THE RICHMAN BROTHERS COMPANY CAPITAL STOCK

Currently selling around 64½

Present Annual Dividend Rate $3.00 a share (In effect since 1930)

Listed on the Cleveland Stock Exchange

Descriptive Memorandum on Request. Ask for A36

A. G. Becker & Co. ESTABLISHED 1893

100 SOUTH LA SALLE STREET, CHICAGO • NEW YORK

COMMERCIAL • CHECKING • SAVINGS • TRUSTS

A GOOD seaman checks and corrects his course as he goes. A business executive does likewise. The man with an estate can do no less if he expects to get the result he's after. Times have changed. They have changed before and they will change again. Many of yesterday's wills are obsolete because they cannot now be carried out as the maker intended. The Trust Department of this bank offers its services in interpreting current facts which may affect the value of your estate or the way in which it is handled.

LAURANCE ARMOUR
President

AMERICAN NATIONAL BANK AND TRUST COMPANY of Chicago

LA SALLE STREET AT WASHINGTON

Member of the Federal Deposit Insurance Corporation

BOARD OF DIRECTORS

ARTHUR L. BLAKESLEE, President, Kalamazoo Stove Co.
CHARLES A. LIDDLE, President, Pullman-Standard Car Manufacturing Company
JAMES R. BREMNER, Vice President, Bremner Bros.
CARL S. LLOYD, Attorney
L. LEWIS COHEN, President, Union Asbestos & Rubber Co.
MELVIN L. STRAUS, Vice President
HAROLD E. FOREMAN, Executive Vice President
ROBERT E. STRAUS, Vice President
WEYMOUTH KIRKLAND, Kirkland, Fleming, Green, Martin & Ellis
R. BELIN VOORHEES, Vice President, Baltimore & Ohio Railroad Co.
LAURANCE ARMOUR, President • Director, Armour and Company

HOUSING LOAN INSURANCE BILL PASSES HOUSE

Aid for Flood Sufferers Eliminated.

Washington, D. C., March 31.—(AP)—Congressional action was completed today on legislation extending for one year from April 1 the Federal Housing administration's authority to insure modernization loans.

The measure was sent to the White House after a bloc of representatives from flood-damaged states had failed in an effort to insert authorization for insurance of loans of up to $2,000 each for replacing homes recently swept away.

This provision was included in the bill as it orginally passed the house, but was not incorporated in the senate's version and was eliminated by the conference committee.

Vote 112 to 50.

The committee's report adjusting differences between the two branches was given final approval in a standing vote by the house today, 112 to 50.

Whether an effort will be made to fly the bill to President Roosevelt, now fishing off Florida, was not determined immediately. Officials said however, a few days suspension of modernization insurance would not work great hardship.

The measure extends title 1 of the housing act for one year, eliminates insurance on loans for electrical equipment, and permits renters with leases running six months beyond the term of the loan to borrow.

Liability Limited.

It also limits to 10 per cent the government's liability in underwriting a loan and its total liability to $100,000,000; puts a $2,000 limit on small home modernization loans but allows up to $50,000 loan insurance for remodeling such places as apartment houses, small industrial plants, schools, churches, and the like.

Meanwhile, Stewart McDonald, Federal Housing administrator, said today that mortgages selected for appraisal, and modernization notes insured, totaled $16,895,773 for the week ending March 28, breaking all previous records.

EASTER DEMAND BOOSTS PRICES OF LIGHT LAMBS

Buying orders for the Easter trade appeared in the lamb market yesterday and drove top grades of light weights to $10.65, the highest price since Feb. 13. Stock under 90 pounds sold under brisk competition at 10 to 15 cents advance, while heavier lambs were mostly steady and in spots sold slightly lower at the finish. The demand was for the selected lights suitable for festivities held around Easter.

Heavy lard hogs were in good demand at strong prices again yesterday, but other kinds ruled weak to 15 cents lower, with some new crop underweights selling at sharper discounts in the absence of eastern buying. Shipping demand was at low ebb again, taking only 1,000 hogs. The top was steady at $10.70 and the average at $10.40 was down 5 cents.

Packers favored the cheaper grades of cattle again yesterday, and with country competition brisk, all low priced stock ruled stronger. Kosher holidays early next week restricted buying of long fed steers and these sold weak to 15 cents lower.

Three carloads of steers sold at the top of $10.75, the bulk selling from $7.75 to $9.65. Beef cows, canners, cutters, and cheaper heifers held firm. Other butcher stock brought weak prices. Calves slumped sharply.

CHICAGO LIVE STOCK

All prices are in dollars per 100 pounds.

HOGS.

Receipts, 13,000; shipments, 1,000.

Good to choice, 140@180 lbs..	$10.25@10.65
Good to choice, 190@210 lbs..	10.55@10.70
Good to choice, 220@250 lbs..	10.50@10.70
Good to choice, 260@325 lbs..	10.25@10.60
[illegible]	[illegible]

CATTLE.

[illegible]

SHEEP.

[illegible]

COMPARATIVE PRICES.

[illegible]

BIDS AND OFFERS

[illegible]

NEW YORK CURB TRANSACTIONS

[illegible]

DOMESTIC BONDS.

[illegible]

FOREIGN BONDS.

[illegible]

RUBBER.

[illegible]

RAIL EQUIPMENT FIRM TO REOPEN CLEARING PLANT

Theater Property on West Side Transferred.

BY AL CHASE.

Reopening of a closed factory in the Clearing Industrial district will result from the purchase yesterday of the American Brake Shoe and Foundry company's plant at 66th place and Laurel avenue by the National Bearing Metals company of St. Louis, Mo. According to revenue stamps on the deed $121,500 was paid for the property.

A one story plant was built for the Central Brake Shoe and Foundry company by the Clearing Industrial district trustees in 1923.

Plant Closed Later.

Later that concern was purchased by American Brake Shoe and the Clearing plant was closed. It has been vacant for several years.

National Bearing Metals is controled by American Brake Shoe. It manufactures bronze and brass castings for locomotives, car journal bearings and other railroad specialties.

The Superior Flake Graphite company which has occupied since 1924 under lease a factory in the Clearing district at 6616 South Laramie avenue, yesterday purchased the property from the district trustees for $67,500, according to revenue stamps on the deed.

Plant Contains 25,000 Square Feet.

The one story plant contains 25,000 square feet of floor space. The land purchased is 180 by 230 feet.

Lawndale Enterprise, Inc., yesterday purchased the theater, business building and apartments at the southeast corner of Roosevelt road and Komensky avenue, containing the Lawndale theater, from the Chicago Title and Trust company, for an indicated $140,000. Edward R. Tiedebohl was attorney for the seller.

Gordon, Pierce, Edmonds & Martin, now in the Borland building, have leased larger quarters in the Field building.

CHICAGO STOCKS SHOW FIRMNESS IN DULL TRADING

Trading in Chicago stocks yesterday was the dullest since Dec. 19, only 38,000 shares changing hands in a firm market.

Total volume for March was 1,626,000 shares, the smallest for any month this year, but the best March figure since 1932, when the turnover was 2,295,999 shares.

Turnover for the first three months of 1936 stands at 6,904,000 shares. This is the most active first quarter since 1931, when trading totaled 11,517,000 shares.

Dividend payments by Chicago exchange listed corporations last month totaled $10,093,744, slightly less than the $11,862,040 during March, 1935. The first quarter total of $42,947,757, however, represented an increase of 50 per cent from the $28,607,502 in dividends during the first three months of last year.

Of the 91 issues traded yesterday, 34 advanced, 22 declined, and 35 remained unchanged. Five new 1936 highs were registered by Abbott Laboratories, Chicago Yellow Cab, Gardner-Denver, Goldblatt, and McQuay-Norris.

CHICAGO GRAIN PRICES

WHEAT.

	Open.	High.	Low.	Mar31, 1936. Close	Mar30, 1936. Close	Apr2, 1935. Close
May	.97⅞	.97¼	.95¼	.95½	.97½	.94½
July	.88	.88	.85¼	.85¼	.87⅞	.90⅞
Sept.	.86⅝	.86⅝	.83⅞	.83⅞	.86⅝	.90¼

[illegible]

COMMERCIAL GRAIN STOCKS

[illegible]

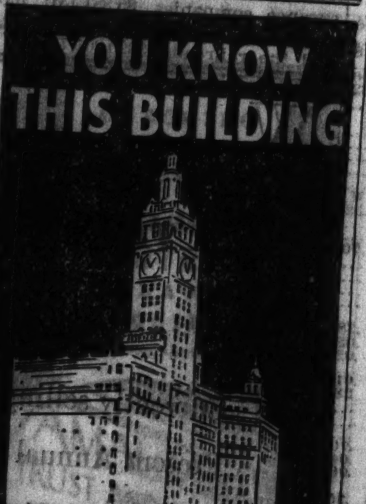

CHICAGO STOCKS

[illegible]

a—Also extra or extras. e—Paid last year. g—Declared or paid so far this year. h—Cash or stock. k—Accumulated dividend paid this year.

CASH GRAIN

Official receipts of grain at Chicago yesterday: Wheat 3 cars, corn 48 cars, oats 12 cars, rye 1 car, barley 25 cars, soy beans 27 cars. Range of cash grain prices per bushel at leading markets:

[illegible]

RYE, BARLEY, AND FLAX.

	Rye.	Barley.	Flax.
Chgo	....	35 @78	....
Mlwk	...53⅝@55¼	40 @88	1.71¼
Mpls	....48⅝@49⅝	24 @74	1.67¼@71¼
Dul	....49⅛@49⅝	22 @65	1.68½

SOY BEANS.

No. 2 yellow sold at 79½c per bu track Chicago; No. 3 yellow 76@78½c; No. 4 yellow, 77c, and sample grade, 69½c.

FIELD SEEDS

Timothy seed was quoted at $2.90 per 100 pounds for country run and $3.30@3.35 for fancy recleaned.

Prices quoted are for irregular country run lots, unless otherwise specified per 100 pounds. Jobbers' prices on the retail trade are higher. Red clover, country run, $13.60@19.35; fancy recleaned, $19.50@20.50; alsike, $15.75@22.25. Alfalfa, Kansas, $14.85; Idaho, $15.75@22.25; Grimm, $21.00. Sweet clover, country run, $4.10@4.60. Red top, 90 to 95 per cent purity, $7.35@8.35.

GRAIN IN OTHER MARKETS

[illegible]

*Durum. †Exchange, $4.95; Monday, $4.95.

WHEAT IN U. S. FUNDS

Wheat prices per bushel in leading markets reduced to United States funds at rates of exchange when they closed:

	Tuesday.	Monday.
Chicago, May	$ .95½	$ .97⅛
Winnipeg, May	.81	.82¼
Liverpool, May	.91	.90½
*Do No. 2 Manitoba	1.04⅝	1.04⅝
*Do French	.91⅞	.92¼
*Do Australian	.94	.94⅝
Rotterdam, May	.91½	.91⅝
Buenos Aires, April	.89⅜	.89⅜
Do June	.90⅝	.90⅝

*Cash price.

BILL TO EXTEND UNLISTED TRADE GIVEN APPROVAL

Administration Measure Passed by Senate Group.

Washington, D. C., March 31.—(AP)—The senate banking committee today approved an administration bill which would continue indefinitly trading in unlisted securities on registered national exchanges, but under strict regulation by the Securities and exchange commission.

The measure, introduced by Chairman Fletcher [Dem., Fla.] at the request of the commission, provides that quotations of exchange transactions "shall clearly indicate the difference between fully listed securities and securities admitted to unlisted trading privileges only."

Suspension Power Given.

It also authorizes the commission to suspend unlisted trading rights "in whole or in part for any or all classes of securities for a period not exceeding twelve months, if it deems such suspension necessary or appropriate in the public interest or for the protection of investors or to prevent evasion of the purposes of this title."

Under existing law, trading on exchanges in unlisted securities would be prohibited after next June 30. The securities commission, after a long investigation, decided this might be too severe a step; that it might retard recovery, and that regulation would be preferable rather than abrupt suspension.

Defines Conditions.

The new bill would permit registered exchanges to apply for commission approval for unlisted trading privileges in any security admitted on such exchange prior to May 1, 1934, any security duly listed and registered on any other national exchange as long as the listing continued, and any security on which data was available equivalent to that required by the commission for listed stocks.

PRODUCE MARKETS

Fresh eggs met with a broad demand yesterday and prices advanced ¼c per doz. Receipts were 35,526 cases. The butter market was weak and sales were made at ½@¾c per lb decline. Arrivals were 11,522 tubs. Live hens were ½@1c higher, turkeys 1@2c higher, ducks unchanged to ½c higher, while geese [illegible]

[illegible]

FRESH EGGS.

Extra firsts, carlots	18½c
Do less than carlots	18c
Fresh firsts, carlots	18c
Do less than carlots	17½c
Current receipts	17c
Dirties	15¾c
Checks	15¼c

COUNTRY DRESSED VEAL CARCASSES.

50@60 lbs...8½@9c | 90@100 lbs...11@12c
70@80 lbs...9½@10c | 100@120 lb.12½@13c

WHOLESALE DRESSED LAMBS.

	No. 1 choice.	No. 1 good.	No. 2 med.
Saddles	22½	20½	20½
Legs	22	20	20
Loins	23	22	20
Hotel racks	19	17	16
Stews	11	10	10
Market racks	13	12	12

WHOLESALE DRESSED BEEF.

	Yearlings.	No. 1.	No. 2.	No. 3.
Ribs	19	25	18	10
Loins	27	35	26	13
Rounds	16½	14	14	11¼
Chucks	14	12	11	9
Plates	9½	9½	9½	7

POTATOES.

Wisconsin, 100 lbs.	$1.15 @1.30
Colorado McClures, 100 lbs.	1.95 @2.10
Idaho, russets, 100 lbs.	1.87½@2.10

The Baldwin Locomotive Works

PLAN OF REORGANIZATION

To Bondholders and Stockholders of The Baldwin Locomotive Works:

A Plan of Reorganization of The Baldwin Locomotive Works, prepared in cooperation with and having the approval of the Protective Committees organized by holders of Consolidated Mortgage Bonds and holders of each class of Capital Stock, is being submitted for your consideration in connection with the proceedings for the reorganization of this Company now pending in the District Court of the United States for the Eastern District of Pennsylvania.

The Board of Directors believes that this Plan provides equitably for each class of Bondholders and Stockholders and, if carried out, will enable the Company to continue operations and take advantage of any improvement in general business conditions.

For these reasons the Board recommends that all bondholders and stockholders accept the Plan after it has been given careful consideration as a whole and as to its individual provisions.

Prompt response is desirable to permit early consummation of the Plan.

The Special Master appointed by the Court to consider the Plan recommended it to the Court for preliminary approval.

Copies of the Plan, together with acceptance forms, and of the President's letter, presenting certain additional data, have been mailed to all security holders whose names are on record with the Company.

If your name is not on record with the Company, you are urged, in your own interest, to write for this material at once.

Requests for copies of, and inquiries with respect to, the Plan will receive prompt attention if addressed to the undersigned at 2607 Fidelity-Philadelphia Trust Building, Philadelphia, Pa.

THE BALDWIN LOCOMOTIVE WORKS
George H. Houston, President

FEDERAL BONDS DECLINE; OTHER LIENS VARIABLE

List Fluctuates Within Narrow Price Limits.

BOND AVERAGES

[Compiled by the Associated Press.]

	20 rails.	10 indust.	10 Util.	10 fgn.
Net change ..	—.1	—.2	—.1	—.2
Tuesday	92.2	102.5	102.0	69.7
Prev. day ..	92.3	102.7	102.1	69.9
Month ago .	93.5	103.5	102.0	71.7
Year ago ...	76.6	92.6	87.7	66.0
1936 high ..	94.3	104.1	102.5	72.0
1936 low ...	86.9	102.1	99.3	69.5
1935 high ..	87.8	102.2	99.8	70.4
1935 low ...	76.4	92.2	84.5	65.5
1932 low ...	45.8	40.0	64.6	42.2
1928 high ..	101.1	98.9	102.9	100.5

10 LOW YIELD BONDS.

Tuesday	111.3	Prev. day	111.4
Month ago	111.8	Year ago	109.0
1936 high	111.8	1936 low	110.2
1935 high	110.7	1935 low	107.9
1928 high	104.4	1932 low	86.8

New York, March 31.—(AP)—Mildly reactionary tendencies in the government list gave the bond market an irregular appearance today despite a few firm spots in the low priced rail group. Dealings generally were of a routine nature, with the entire list fluctuating within narrow price limits.

Trading remained quiet and featureless, with sales approximating $8,674,000, par value, compared with $7,687,000 the day before. Sales of government bonds showed considerable increase at $1,310,000, against only $460,000 on Monday.

Longer U. S. Issues Decline.

Longer term treasury loans, which established new highs since the date of issue last week when institutional buying was heavy, proved the most vulnerable to selling orders today. The 2¾s of 1945 changed hands in large volume at a decline of 3-32ds, the 3s of 1951 yielded 4-32ds, and Home Owners Loan 3s of 1952 lost 1-32d. Nearby maturities were inactive.

A few selected industrial issues made the best showing of the day, including American Rolling Mill 4¼s, International Cement 4s, and Studebaker 6s, which scored gains of 1 to 1¼ points. Secondary rail liens, as a group, were narrow, with the issues of Pittsburgh and West Virginia featuring with gains of 2 to 2½ points.

Foreign Issues Are Firmer.

Rallying tendencies developed in a few of the more sensitive foreign dollar loans today as French issues rose 1 to 3 points, while German obligations moved up fractionally to 1¼ points. Italian issues were quiet and mixed.

Sales in the listed market during March came to only $286,619,000, par value, the smallest for that month since 1933, when transfers totaled $192,056,000. This compared with $370,581,000 in February, and $310,655,000 in March, 1935.

INVESTORS' GUIDE

If you wish information about investments or insurance write to The Tribune Investors' Guide. Inclose stamped, self-addressed envelope for reply. Answers of public interest are published, but inquirers' names are never revealed. Please do not ask for information on more than one company in each letter. Answers to inquiries are based on information which The Tribune believes reliable, fair, and unprejudiced, but The Tribune assumes no responsibility therefor.

Wednesday, April 1, 1936.

[Copyright: 1936: By The Chicago Tribune.]

American Bank Note.

Investors' Guide—I would appreciate information on American Bank Note stock.—K. H. G.

Answer: American Bank Note company is the leading manufacturer of corporation securities. It also is an important manufacturer of paper currency, postage and revenue stamps for foreign governments, checks, bills of exchange, and commercial paper. In addition it does general commercial lithographing and engraving.

Earnings depend a great deal on the volume of security transactions. Printing of bonds is probably the most profitable division of the business. Such printing requires fine engraving work and certificates are usually in $1,000 denominations. Stocks provide a steady source of income because new certificates are ordinarily issued when ownership changes.

With security transactions at a low ebb and turnover of checks slow during 1932, 1933, and 1934 the company was unable to operate profitably. Expansion in stock trading in 1935, the opening up of the bond market and increase in the use of checks resulted in a profit for the company of $1,160,000, or $1.36 per common share. This compared with losses of $291,000 for 1934, $238,000 for 1933, and $346,000 for 1932. In 1931 net income was $155,000, against $2,244,000 for 1930 and $3,381,000 for 1929.

Current assets on Dec. 31, 1935, were $7,416,000 and current liabilities were $1,085,000. Capitalization consists of 89,913 shares of $50 par cumulative preferred and 652,773 shares of $10 par common. Preferred dividends have been paid regularly since 1906. Common stock dividends were paid from 1906 into 1932, when payments were suspended. Dividends on the common were resumed with a 25 cent payment on Jan. 2, 1936. Another 25 cents will be distributed today.

Selling a Bond.

Investors' Guide: I have some bonds I wish to sell on the exchange. If I get the price or quotation of 70 bid and 73 asked and I wish to sell at that minute, which of the above figures would I receive?—R. M. J.

Answer: The offering price is the figure which the seller is asking for his bond and the bid is the price which the buyer is willing to pay. If you sent your sale order through "at the market," and the quotations had not changed during the course of transmission, you would receive 70 for your bond.

NEW YORK BOND TRANSACTIONS

Tuesday, March 31, 1936.

Total sales, par value.........	$ 8,674,000	Total sales 1936 to date..	$1,131,300,000
Year ago......................	11,324,000	Total sales 1935 to date.	891,601,000

UNITED STATES GOVERNMENT BONDS.

[Fractional parts of quotations are in 32ds of 1 point.]

Sales in thous.	Issue—	High.	Low.	Close.	Net chge.	Closing Bid.	Closing Asked.	yield.	Close yr. ago.
106	U S Treasury 3¼s, 1943-'45	107.19	107.16	107.19	— .2	107.18	107.20	2.15	105.21
106	U S Treasury 4s, 1944-'54	112.23	112.20	112.23	+ .1	112.20	113	2.34	111.14
2	U S Treasury 3¾s, 1946-'56	110.29	110.29	110.29	...	110.28	110.31	2.50	109.24
51	U S Treasury 3¼s, 1944-'46	107.10	107.6	107.10	— .3	107.8	107.11	2.24	105.14
7	U S Treasury 3⅛s, 1946-'49	105.17	105.13	105.17	— .1	105.13	105.18	2.50	104.17
36	U S Treasury 3s, 1946-'48	104.20	104.15	104.15	— .3	104.17	104.19	2.49	103.19
49	U S Treasury 3s, 1951-'55	104.4	103.31	104.1	— .4	104.1	104.4	2.67	103.23
54	U S Treasury 2⅞s, 1955-'60	101.25	101.20	101.25	— .1	101.24	101.25	2.75	.....
506	U S Treasury 2¾s, 1845-'47	102.26	102.22	102.23	— .3	102.23	102.25	2.42	.....
133	U S Treasury 2¾s, 1948-'51	101.25	101.23	101.25	...	101.24	101.25	2.57	.....
10	Federal Farm 2¾s, 1942-'47	102.7	102.7	102.7	— .1	102.7	102.12	2.35	.....
27	Federal Farm Mtg 3s, 1947	103.13	103.11	103.12	— .1	103.13	103.15	2.37	101.30
50	Federal Farm Mtg 3s, 1949	102.27	102.24	102.27	— .2	102.26	102.29	2.61	101.27
109	Home Own Loan 3s A, 1952	102.21	102.17	102.21	— .1	102.20	102.21	2.63	101.20
14	Home Own Loan 2¾s, '39-'49	101.19	101.15	101.19	— .1	101.18	101.19	2.25	100.10
7	Home Own Loan 2¼s, '42-'44	101.20	101.15	101.19	— .1	101.18	101.19	1.97	.....

UNITED STATES TREASURY CERTIFICATES.

[Quoted by C. F. Childs & Co.]

[Fractional parts of quotations are in 32ds of 1 point.]

Issue—	Bid.	Asked.	Yield.
559 Notes, series C 2⅞s, April 15, 1936	100.2	.....	.....
686 Notes, series E 1⅛s, June 15, 1936	100.25	100.27	—39-64
364 Notes, series A 3¼s, Aug. 1, 1936	101.15	101.17	—29-64
514 Notes, series D 1½s, Sept. 15, 1936	101.3	101.5	—31-64
357 Notes, series B 2¾s, Dec. 15, 1936	102.8	102.10	—12-32
428 Notes, series C 3s, Feb. 15, 1937	102.22	102.24	— 9-64
502 Notes, series B 3s, April 15, 1937	103.5	103.7	— 7-64
817 Notes, series A 3¼s, Sept. 15, 1937	104.20	104.22	.02
276 Notes, series A 2⅝s, Feb. 1, 1938	104.14	104.16	.16
455 Notes, series C 3s, March 15, 1938	105.11	105.13	.22
618 Notes, series B 2⅞s, June 15, 1938	[illegible]	[illegible]	[illegible]
[illegible]	[illegible]	[illegible]	[illegible]

United States treasury 182 day discount bills were quoted yesterday at bid prices to yield .25 per cent; no asked price.

DOMESTIC.

[Domestic, Foreign and further bond listings (Sales, thous.; High; Low; Close; Net chge.) — [illegible]]

FOREIGN.

[illegible]

Sales, thous.	Issue	High.	Low.	Close.	Net chge.
4	Shiny E 6½s '52	86	86	86	....
11	Soissons 6s '36	158	158	158	— 5½
2	Tai El P 5½s '71	76½	76½	76½	— ¼
1	Tokyo C 5½s '61	76	76	76	....
4	Tokyo E L 6s '53	79¾	79½	79½	....
6	Ujig El P 7s '45	95	94½	95	+ ½
5	Uruguay 6s '60	46¼	45⅝	45¾	— ⅞
1	do 6s '64	45⅛	45⅛	45⅛	— ⅛
1	West UEP 6s '53	28½	28½	28½	+ ⅜

xin—Ex interest. ct—Certificates.

INVESTING COMPANIES

	Bid.	Ask.		Bid.	Ask.
Am Bus S.	1.18	1.28	Do 1955	3.31	....
Centu STr.	27.04	29.08	Do 1956	3.27	....
Corp Trust	2.76	....	Do 1958	3.31	....
Do AA..	2.60	....	Quar IncSh	1.58	1.73
Do AA mod ..	3.27	....	Rep Tr Sh.	12.52	13.02
Do accum ser ...	2.60	....	Sel Am Sh	3.63	....
Do accum mod ..	3.27	....	Do inc..	1.56	1.71
Cum Tr Sh	5.79	....	Sel Cum Sh	9.46	....
Div Tr B.	10.375	....	Sel Inc Sh	4.90	....
Do C....	4.50	4.85	Sel Ind cum cv pfd.	21.00	22.00
Do D....	6.70	7.45	SpTrask F.	19.97	21.23
Divid Shrs	1.67	1.79	StateSt In.	96.39	....
First Bost.	47.50	49.00	SupAmTrA	3.73	....
Fund Inv.	22.43	24.78	Do AA..	2.53	....
Fd Tr ShA	5.91	6.50	Do B....	3.93	....
Do B....	5.04	....	Do BB..	2.53	....
Incor Inv.	22.07	23.73	Do C....	7.07	....
Inv Fd Am	1.06	1.16	Do D....	7.07	....
Maryl Fd.	19.25	20.82	Superv Shrs new ..	13.34	14.54
Mass In T.	25.54	27.76	TrSt Inv C	2.61	....
Na Wide S	4.32	4.42	Do D....	2.56	....
Do vtc..	1.78	1.92	TrAmBk B	1.04	1.16
NYBk TrS	3.50	....	Tr Ind Sh	1.41	1.56
NAmBond Tctf.	73.125	77.375	TrNYBkSh	1.50	1.71
NAm T Sh	2.59	....	USEL&PA.	18.75	19.25
			Do B....	2.87	2.97
			Do vtc..	1.13	1.21

U. S. TREASURY

[Chicago Tribune Press Service.]

Washington, D. C., March 31.—The following is a statement of the condition of the United States treasury on March 28, 1936:

Income to date this year......	$3,078,900,000
Income to date last year......	$2,846,900,000
Increase	232,000,000
Army	$ 258,600,000
Navy	284,600,000
Veterans' costs to date.......	529,400,000
Agricultural aid	577,600,000
Relief	898,000,000
Public wks. and wk. relief....	1,230,800,000
Aid to home owners............	133,400,000
Deficit this year.............	2,214,400,000
Deficit last year.............	2,193,800,000
Increase	$ 20,600,000
Balance general fund today..	$2,903,300,000
Balance previous day..........	2,908,400,000
Decrease	$ 5,100,000
Public debt this date.........	$31,477,100,000

COFFEE

NEW YORK, March 31.—(AP)—Coffee was easy today under European selling and liquidation with Santos at new lows for the movement and No. 7 deliveries at new lows for the season.

Santos opened 2 to 3 points higher and closed 9 to 10 points lower. Sales were 8,000 bags. No. 7 opened 3 to 4 points higher and closed 11 to 14 points lower. Sales were 16,000 bags.

Prices in cents per pound:

	Open.	High.	Low.	Close.	Prev. close.
May	4.72	4.72	4.59	4.59	4.73
July	4.80	4.80	4.72	4.72	4.86
September	5.00	5.00	4.85	4.85	4.96
December	5.05	5.05	4.88	4.88	5.01
January	5.05	5.05	4.92	4.92	5.05

Spot coffee dull. Santos 4s, 8¾@9c per lb; Rio 7s, 6¼@½⅝c. Cost and freight offers included Santos Bourbon 3s and 5s at 8.20@8.45c per lb.

COMMODITY PRICES

NEW YORK, March 31.—The Associated Press weighted wholesale price index of thirty-five commodities today declined to *73.70. The previous day it was 74.13; a week ago, 74.41; a month ago, 75.87, and a year ago, 73.59.

RANGE OF RECENT YEARS.

	1936.	1935.	1934.	1933.
High	78.17	78.68	74.94	69.23
Low	73.70	71.84	61.53	41.44

[1926 average equals 100.]

*New 1936 low.

CHICAGO CURB STOCKS.

	Sales.	High.	Low.	Close.	Prev. close.
A B & D Co I	50	1⅛	1⅛	1⅛	1¼
Campana Gold.	1,145	5	4⅝	4⅞	5
Equity Corp...	150	2⅞	2⅞	2⅞	2⅞
Peter Fox B C	175	9	8⅞	8⅞	8⅞
Frk Fehr B C	780	1⅝	1½	1½	1½
Heidelbg Br C	100	.85	.85	.85	.80
Minn Br Co..	450	5½	5⅜	5½	5⅛
Muessel Br Co	200	1	1	1	.90
Paducah C Co	50	.40	.40	.40	.40
Sundstrnd M T	100	17	17	17	17
*Willys Over C	1,500	.23	.21	.23	.23

Total sales, 4,700 shares.

*Not listed on formal application of the company.

METALS.

NEW YORK, March 31.—(AP)—COPPER—Quiet. Electrolytic spot and future, 9.25@9.50c per lb; export, 9.02½@9.05c. TIN—Steady. Spot and nearby, 47.25c per lb; future, 46.62½c. IRON—Quiet. Unchanged. LEAD—Steady. Spot New York, 4.60@4.65c per lb; East St. Louis, 4.45c. ZINC—Dull. East St. Louis spot and future, 4.90c per lb. ALUMINUM—19.00@22.00c per lb. ANTIMONY—Spot, 13.50c per lb. QUICKSILVER—$77.00 per flask of 76 lbs. Steel prices were unchanged.

CHECKING ACCOUNTS WELCOMED
$100 MINIMUM BALANCE REQUIRED
50c Monthly Charge
AMALGAMATED TRUST AND SAVINGS BANK
111 SOUTH DEARBORN ST.
MEMBER FEDERAL DEPOSIT INSURANCE CORPORATION

Thomson & McKinnon
NEW YORK CHICAGO BOSTON INDIANAPOLIS TORONTO MILWAUKEE KENOSHA
Grain, Cotton, Commodities
Stocks, Bonds
Members
New York Stock Exchange
New York Cotton Exchange
Chicago Board of Trade
Chicago Stock Exchange
2100 Board of Trade. Wab. 0020

Excellent Connection for
SECURITY TRADER
[illegible]
Department X
ALBERT FRANK-GUENTHER LAW
Incorporated
One North La Salle Street, Chicago

YOUNGSTOWN TUBE REFUNDING DEBENTURE ISSUE IS APPROVED

Youngstown, O., March 31.—(AP)—Shareholders of the Youngstown Sheet and Tube company today authorized issuance of convertible debentures conferring rights up to 600,000 shares of common stock. At a special meeting steps were taken to refund the company's $84,962,000 outstanding first mortgage 5 per cent bonds.

Shareholders authorized the directors to confer conversion rights upon debentures issued within one year. These rights are not to exceed 600,000 shares of authorized but unissued stock.

A statement issued by the company said the new securities probably will consist of $60,000,000 of first mortgage bonds, series C, maturing in 25 years, and $30,000,000 of convertible debentures maturing in 15 years. Proceeds would be applied to retirement of outstanding bonds of series A and B.

FRUITS AND VEGETABLES

Wholesale prices for less than carlots at Chicago as reported by the bureau of agricultural economics:

Apples, bu, Michigan..........	$ .75	to	$1.40
Asparagus, pyramid crate, Cal.	2.25	to	4.00
Beans, string, bu, Florida......	2.00	to	3.75
Beets, crate, Texas...........	.90	to	1.00
Broccoli, crate, Cal............	3.25	to	3.50
Cabbage, crate, Texas.........	1.65	to	1.75
Carrots, bu, wased............	.25	to	.30
Do new, crate, Cal...........	2.00	to	2.15
Cauliflower, crate, Cal.........	1.50	to	1.65
Celery, 10 inch crate, Florida.	2.25	to	3.20
Cucumbers, hothouse, 2 doz...	2.50	to	3.25
Leek, bunch, Ill-Mich.........	.05	to	.20
Lettuce, head, crate, Cal.....	2.00	to	2.40
Do leaf, 10 lb bask, hothouse	.25	to	.40
Mushrooms, 1 lb carton.......	.15	to	.25
Onions, 50 lb sack, Ill-Mich...	.40	to	.65
Parsley, ½ crate, Texas.......	1.00	to	1.10
Parsnips, bu, washed.........	.20	to	.30
Peas, hamper, Cal............	3.00	to	3.50
Peppers, 1½ bu crate, Florida.	3.00	to	4.00
Potatoes, new, bu, Florida....	2.40	to	2.50
Radishes, crate, Texas.......	1.25	to	1.40
Rhubarb, 5 lb carton, Mich...	.20	to	.37½
Spinach, bu, Texas...........	.50	to	.75
Strawberries, pt, Florida......	.10	to	.11
Do 24 pt case, Louisiana...	.90	to	1.00
Sweet potatoes, bu, Halls......	.90	to	1.00
Tomatoes, lug box, Florida...	1.50	to	3.00
Turnips, crate, Texas..........			1.25

SILVER FUTURES.

MONTREAL, Que., March 31.—(AP)—Silver futures closed steady, 25 points lower to 5 points higher. There were no sales. Closing bids in cents per ounce: May, 44.95c; July, 44.60c; Sept., 44.80c.

• WANT AD INDEX •

	Page.	Col.
Apartments—See To Rent.		
Arts and Antiques	38	1
Auction Sales	38	1
Automobiles—		
Used Automobiles—For Sale	39	1
Trucks	39	6
Wanted	39	7
Accessories and Repairing	39	6
Loans	39	7
Tires	39	7
Credits	39	6
Auto House Trailers	39	8
Barter and Exchange	35	7
Bar and Store Fixtures	38	4
Bicycles and Motorcycles	39	6
Board and Lodging	37	3
Boats, Yachts, etc.	38	8
Building Material	38	4
Business Opportunities—		
Businesses for Sale	39	7
Partnerships and Investments	39	8
Distributors	39	8
Concessions, Locations, and Leases	39	8
Business Equipment	39	8
Wanted	39	8
Business Personals	35	7
Business Directory	38	4
Cemeteries	20	8
Clothing, Furs, etc.	38	8
Coal and Wood	38	4
Collections	38	4
Dancing Schools	37	2
Death Notices	20	7
Dogs, Cats, Birds, Poultry, etc.	39	8
Dressmaking and Millinery Schools	37	2
Employment Agencies—Men	36	4
Employment Agencies—Women	36	8
Help Wanted—Men	36	1
Help Wanted—Women	36	6
Horses, Harness, and Wagons	38	1
Hotels and Apartment Hotels	37	4
Home Furnishings	38	7
Home Furnishings Wanted	38	8
Household Appliances	38	8
Houses—See Real Estate and To Rent—		
Instruction	35	7
Jewelry, Watches, Etc.	35	7
Loans—Personal and Business	38	5
Lost and Found	37	2
Machinery and Equipment	37	2
Mortgages [See Real Estate Loans]	38	4
Moving Storage [See Bus. Dir.]	38	4
Motorcycles and Bicycles	39	6
Musical Instruments	35	7
Office Furniture and Devices	38	6
Personal	37	2
Pianos [See Musical Instrument]	35	7
Piano Tuning [See Bus. Direc.]	38	4
Printing Machinery and Supplies	38	1
Radios, Supplies and Service	39	8
Real Estate—		
Apartment Buildings	38	2
Business Property	38	2
Houses	38	2
Houses Built to Order	38	2
Vacant	38	3
Oak Park, Austin	38	3
Suburban	38	3
Other Cities	38	3
Resorts	38	3
Farm Lands	21	1
Industrial Property	38	1
Wanted	38	4
For Exchange	38	4
Loans, Mortgages	38	4
Sewing Machines	35	7
Situations Wanted	35	8
Situations Wanted	36	1
Stocks and Bonds	38	4
Store and Bar Fixtures	38	4
Stoves [See Household Appliances]	38	8
To Rent—		
Rooms	37	3
Houses [City and Suburban]	37	4
Furnished Houses	37	4
Apartments	37	4
Apartments and Rooms to Share	37	4
Furnished Apartments	37	8
Stores	38	1
Offices and Shops	38	1
Industrial Property	38	1
Travel	37	2
Trade Schools—Men	36	6
Trade Schools—Women	37	1
Wanted—To Buy	38	8
Wanted—To Rent—		
Rooms	37	3
Houses	37	4
Resorts	37	4

Box Number Ads

Reply by phone as well as by letter may be made to any Tribune Want Ad with a box number as an address except Help Wanted advertisments. Call SUPerior 0100—Local 257. Your name, address and phone number will be placed at once in the box of the advertiser.

$100.00 Reward

will be paid by the Tribune for information leading to the arrest and conviction of any one obtaining money fraudulently through Want Ads published in its columns.

Ad Writing Assistance

The Tribune maintains an expert ad writing department to help you word your Want Ad to secure the best results. There is no charge for this service.

Convenience

A Want Ad-Viser is as near to you as your telephone. If you have a telephone, your ad will be charged to you. If not, or if you prefer, a Tribune man will call at your home or office.

24-Hour Service

Tribune Want Ad-Visers are on duty 24 hours a day, every day of the year, to receive Want Ads by telephone or at the Want Ad Store, 1 South Dearborn. The Want Ad Store in Tribune Tower is open daily until 10 p. m., Sunday until 5 p. m.

Call SUPerior 0100—Want Ad-Viser or Want Ad Offices

Tribune Tower *1 South Dearborn*

SUGAR ERASES EARLY GAINS AND CLOSES LOWER

New York, March 31.—[Special.]—A reactionary tendency developed in future deliveries of sugar today due to profit taking and prices fell 1 to 5 points, closing at the day's low. The May delivery sold up 2 points to 2.85 cents per pound early in the session, establishing a new high since 1929.

Producing interests were credited with selling on the advance, which more than offset removal of hedges against sales of refined sugar. Refined sugar closed unchanged at 5 cents per pound.

Raw sugar prices in cents per pound follow:

	Open.	High.	Low.	Close.	Prev. close.
November	2.76	2.79	2.76	2.78	2.82
January	2.58	2.58	2.55	2.55	2.59
March	2.56	2.56	2.55	2.55	2.56
May	2.85	2.85	2.79	2.80	2.83
July	2.84	2.84	2.79	2.79	2.84
September	2.84	2.84	2.79	2.79	2.84

JEWELRY, OLD GOLD, ETC.

CASH FOR OLD GOLD

DIAMONDS, JEWELRY, GOLD TEETH, PAWN TICKETS, WATCHES, SILVER.

This institution is operated by public spirited citizens to help you obtain CASH. MEMBER Chicago Assn. of Commerce. ESTABLISHED 1900.

Chicago Gold Smelting Co., 37 SOUTH WABASH-AV. CORNER MONROE-ST. 3D FLOOR.

[Remaining classified advertisements (Jewelry, Old Gold; Musical Instruments; Business Personals; Instruction; Barter and Exchange; Sewing Machines; Situations Wanted—Men; Situations Wanted—Women) — [illegible]]

SITUATIONS WANTED—WOMEN.

Dressmakers and Seamstresses.

CUSTOMER DRESSMAKER—WORK GUAR.; any style; reas.; $1 up. Oakland 0255.

EXPERT DRESSMAKER—BY DAY, HOME or shop. Stylish, fit, finish.; guar. Atl. 1960.

Nurses and Governesses.

INFANT'S NURSE—EXC. EXP.; GERM.-AM. Highest city refs.; $12-$15 wk. Rav. 7015.

NURSE—TRAIN., PRAC.; FOR INVALID or convalescent; $10 week up. Shel. 3900.

PIANO TEACHER, TUTOR CHILD, ALSO lgt. hswk. Turner, Oak. 7458, aft. 7 p.m.

PRAC. NURSE—DOCTORS AND PATIENT; refs.; $12 wk. Butterfield 4696.

Laundresses and Day Work.

A SETTLED COL. WOMAN WANTS A GD. place to do laundwk. Mon., Tues. Oak.2093

BUNDLE WORK—MEN'S SHIRTS AND LINgerie a spec. Call and del. Atl. 3580.

GERMAN WOMAN—CLEANING AND LAUNdry. Best ref. Midway 6814.

LAUNDRESS—A-1 IRONER. SPRG. CLNG. Windows. Any day. $2. carfare. Atl. 0138.

GERM. GIRL—HSWK.; BY DAY; BEST REF. $2.50 day. Boulevard 5319.

WANTED—DAY WORK BY YNG. COL. woman. Have refs. Ken. 9205. Call all wk.

Stenographers, Typists, Etc.

A-1 STENO.—OFC. DETAIL; H. S. AND B. C. grad.; young beginner; refs. Went. 2227.

A BEGINNER STENOG.—OFF. DET., H. S. and B. C. grad., neat, acc., rel. Ran. 2639.

A HIGHLY EFFIC. SECY.-STENO.—6 YRS.' legal exp. in one office. Kedzie 1596.

BILLER-TYPIST—ALSO SWBD., GEN. OFF. and lt. steno.; 7 yrs.' exp. Fairfax 1489.

BRIGHT, ALERT YOUNG LADY DES. POS. as steno. Some exp. Will. worker. Ked.6511.

CLEANING—$2 A DAY; EXP. GERMAN woman; refs. Diversey 9701.

CORRESPONDENT—SEC'Y-STENO.. EXCELlent qualifications-refs. Humboldt 5678.

CORRESPONDENT—STENO., RAPID TYPist, gen. off. wk.; 8 yrs.' exp. Rav. 4635.

EFFICIENT STENO., ASST. BKPR., SWBD. —Exl. exp. incl. pig. and elec. contr. Alb.8314.

HI GRADE SECY.—UNUSUAL QUAL. EXP. Adapt. pers.; pref. 1 girl off. She. 7754.

SECRETARY
Well qualified to give accurate, dependable service; 15 yrs.' exp.; refs. Arm. 8224.

SECRETARY—COLL. GRAD., 24. FORMER asst. to pres. natl. concern, desires position. Salary. Exp. Miss Marr. Del. 3852.

STENO.-BKPR.-GEN. OFF.—VAR. EXP.; age 28. State 6735.

STEN.-TYP.-BKPR.-GEN. OFF.-RECEPTIONist—Efficient; $10. Nev. 8391.

STENO.—RAPID TYPIST, SWTCH. OPER.; will start small salary. Arm. 8523.

STENO.—KNOWL. SWBD., RAPID, ACCUR. Full, part time, or hmwk. Austin 9532.

STENO.—GOOD BEGINNER, H. S. AND B. C. grad. Start at $8. Boulevard 0967.

STENO.—EXP.; COLL. EDUC., EFFIC., INT. in legal or stks. and bonds. Lakeview 0832.

STENO.-GEN. OFF. WK.—KEY SWBRD., some bkpg.; yng. effic.; exp. Hum. 5839.

STENO., GEN. OFFICE—H. S. AND B. C. Young, capable, alert begnr. Graceland 2227

STENO.—DES. POS.; MUCH SHORTHAND. Gd. speller. Long exp. Address A153,Tribune

STENO.—AMBITIOUS; GOOD BEGINNER; typist, gen. off.; alert, rel., acc. Sag. 3170.

STENOG.-GENERAL OFFICE—EXPD.; H. S. GRADUATE. KILDARE 8036.

STENO., TYPIST, BKKPR., SWCHBD. AND ofc. det.; exp.; small sal. Brunswick 7480.

STENO.-SECY.-BKPR.-OFF. DET.—10 YRS. R.E. mtg. exp., 1 firm; mod. sal. Van.2999

TYPIST—A1; SWITCHBOARD; EFFICIENT; good refs. Buckingham 6061, Apt. 411.

TYPIST-SWBD.-GEN. OFF. WORK—YOUNG; some experience. Lon. 9611, Apt. 209.

SWITCHBD. OPER.-TYPIST. A-1—PHONE Co., Printing Paper Co. exp. Dor. 0868.

SWBD.-STENO.—A1; EXP. YOUNG, NEAT, EFFICIENT. MOD. SAL. NORMAL 3915.

TYP. STENO., GEN. OFF.—AGE 22; 4 YRS.' exp.; gd. appearance. $12. Crawford 1340.

TYPIST—EXP. FILE CLK., AND DICT. OPR. Some dict.; neat, cap.; 19 yrs. Jun. 1304.

Miscellaneous.

CAPABLE, EXP. WOMAN WITH INCOME desires small furn. or unfurn. apt. exch. for services; excel. refs. Stewart 4497.

YOUNG WOMAN WANTS POS. AS COMpanion or take care invalid; will travel. Miss G. Danuser. Phone Lake Forest 651.

REF. GIRL EXCH. LT. HSWK. FOR GOOD home and $3 wk. Address A 136, Tribune.

GENERAL OFF. DETAIL; EXP. ART WRK.; pref. advertising agency. Triangle 6035.

MAIL CLERK—EXP., ADDR. ENVELOPES. Long or type. Address T 546, Tribune.

LONG HAND ADDRESSING AT HOME—Z. Worth, Phone Lincoln 2614.

Employment Agencies.

ALL KINDS EXP. RELIABLE COL. HELP; refs. ALERT AGENCY. Calumet 4107.

HELP WANTED—MEN.

The Tribune does not knowingly accept Help Wanted advertisments which misrepresent the nature or terms of employment, or advertisments for Sales Help which do not indicate the type of product or service to be sold and the form of compensation. Report any misrepresentations or requests for a cash bond, deposit, or investment for samples not stated in the advertisment to the Tribune. Superior 0100, Local 328 (for complaints only).

Stores and Offices.

ASSISTANT MANAGER—LADIES' SPEcialty shop. Experienced young man. Must be capable floor man and window trimmer. Smart and thrifty. Oskaloosa, Ia.

BOOKKEEPER—KNOWLEDGE OF SALES tax-auto trade. Address X 237, Tribune.

BUYER—READY TO WEAR EXP.; REAL opportunity; give full details. ADDRESS X S 182, TRIBUNE.

DELICATESSEN CLERK — YOUNG, EXPErienced. 2561 E. 75th-st.

EXPERIENCED WINDOW TRIMMER, ADvertising and card writer for large dept. store. State age, exp., and salary expected. Address X Y 339, Tribune

FURNITURE SALESMEN
Prefer men who have had experience as store or department managers.
GOLDBLATT BROS., 3932 S. Lincoln-st.

LEDGER CLERK—YOUNG MAN; MUST BE good penman, rapid and accurate; $15 wk. to start. Address X Y 574, Tribune.

MAN—OF GOOD APPEARANCE, PLEASANT disposition, at least 5 ft. 9 in. height, as chief clerk, club hotel. Will be responsible for collections, records, clerical. Prefer man 35 to 50. Write fully experience, age, single or married. Salary $100. Address X G 363, Tribune.

MAN—YOUNG, NEAT; H. S. GRAD., WITH experience in comml. stationery and ofc. supplies, for an opening on the north shore. State age, previous exp. and nationality. Address X G 586, Tribune.

Men's Clothing Salesmen.
Full time openings for experienced men. Apply
THE DAVIS STORE,
SUPT.'S OFFICE. 9TH FLOOR.

SHOE SALESMEN.
Part time work for men thoroughly experienced. Apply Employment Office, 5th floor, Wednesday, 9:30 a. m.
WIEBOLDT'S
63d and Green-sts.

SHOE SALESMEN
FOR SATURDAY ONLY
To those expd. in selling women's fine shoes and now engaged in another business with Sat. free, we offer a year round Sat. position. Apply Mr. Silverman, 137 S. State.

SHOE SALESMEN.
If you are a real shoe salesman and desire a steady or part time position in a store where you can make real money, apply MALING BROS., INC., 34 S. STATE-ST.

SHOE SALESMEN
for steady and part time work. Excellent guaranteed salary for those who qualify.
MALING BROS., INC.
231 S. State-st. 4720 Sheridan-rd.
6320 S. Halsted-st. 843 E. 63d-st.

SHOE MEN—CORRECTIVE SHOE EXP. REquired; others need not app.; must be over 25 yrs. of age and aggressive. Apply Mon. morn., ask for Mr. Marnetz. 101 N. Wabash.

SHOE SALESMEN.
For both steady and extra work.
BERLAND'S, 12 W. WASHINGTON-ST.

SHOE SALESMEN.
Steady and extra. Guaranteed salary. 9128 Commercial-av. 11135 S. Michigan-av.

SHOE SALESMEN—APPLY ALL WEEK before 10 a. m., after 5 p. m. WISE MEN EARN HIGHEST WAGES. 31 S. State-st.

SHOE SALESMEN—EXPERIENCED. Steady positions. Refs. required. BATA SHOE CO., 6352 So. Halsted.

SHOE SALESMEN—EXP.; FOR REGULAR, extra work. Guar. salary and bonus. Feltman and Curme. 5042 W. 22d-st.

SHOE SALESMEN—EXP.; PART TIME WK. Hassel Shoes, Inc., 50 W. Van Buren.

SHOE SALESMEN—EXTRA. SIMON'S SHOE Store, 2012 E. 71st-st.

SHOE SALESMEN—5; SAL.; STEADY AND extra. Miller-Wohl, 6304 S. Halsted.

HELP WANTED—MEN.

Stores and Offices.

STENO.—YNG. MAN; GIVE AGE, EDUCAtion, exp., ref. Address Y A 178, Tribune.

TYPIST — TO LEARN NEW TRADE IN exch. for services. 2024 S. Wabash.

YOUNG MAN—WITH SALES CORRESPONDence experience, for a growing manufacturing concern to handle orders and correspondence. A knowledge of printing business desirable; give full details of experience, age and salary expected, etc. Address T J 343, Tribune.

YNG. MAN—GEN. OFF. WORK IN SMALL metal working plant; h. s. grad., with knowledge bkkpg. and typing desired. Give sal., exp., phone. Address X S 187, Tribune.

Executives and Managers.

MAN
with 5 passenger car residing on south side to operate gift car and direct a small group of employes securing new customers. Must be of managerial type, able to direct help placed at his disposal. Car allowance, overwrite, and advance comm. on personal accounts. $75 weekly possible for a live wire. APPLY 834 W. 63D-ST.

ASSISTANT MANAGER — TAKE CHARGE of sales. Large residential hotel. Must possess good appearance, education and successful past record. Previous hotel experience desired but not imperative. Write fully of experience giving complete history with references. Address Y A 388. Tribune.

PLACEMENT MANAGER
Age 32, live wire, jr. sales engineer, handling sales and technical appointments. Exp. not nec. Strictly commission.
Triangle Agency, 25 E. Jackson-blvd.

VACUUM CLEANER EXECUTIVE—MUST have retail and wholesale experience; an unquestionable record; must have good car; salary; write fully. Electric Vacuum Cleaner Co. Address X S 184, Tribune.

SALES EXECUTIVE—CAPABLE OF ORGANizing and directing sales force, will be interviewed by an executive of an estab. California corp. State phone number. Address F B 4, Tribune.

Boys.

EXP. JEWISH BOY—FOR GROC., 1312 E. 53d. Apply after 7 eve. Sal. $8-$10.

Professions and Trades.

ARCHITECTURAL DRAFTSMAN — BEVERLY Hills office; experienced on residential work. State experience, age, salary. ADDRESS X X 251, TRIBUNE.

AUTO ASSEMBLY MAN—MUST BE EXP. in installing radiators, fenders, hoods, head lamps, removing and replacing bodies. Address X G 385, Tribune.

AUTO MECHANICS—A-1; CADILLAC AND Packard experience. 2421 South Park way.

AUTO MECHANICS—COME PREPARED FOR work. 724 Milwaukee-av.

AUTO TRIMMER—A1 EXPERIENCE. 2633 Indiana-av. Calumet 2220.

BARBERS—5; YNG., SGL.; PERSONALITY. Nufer's, 187 N. Marion, Oak Park.

BUSHELMEN — EXPERIENCED IN ALL types of alterations. Phone J. W. TOWLE, Superior 6200.

CANDY MAKER—1ST CLASS, ON CHOCOlates, for department store out of the city. Call Sunnyside 6829 for information.

COATMAKERS — THOROUGHLY EXPERIenced. 2625 Lincoln-av.

COMMERCIAL ARTISTS — EXPERIENCED on textures and detail. Address T J 344, Aribune.

DIE MAKERS.
Men with not less than 10 yrs.' experience for large west side manufacturing company. Please state your age and 3 former employers. Address X Y 174, Tribune.

DRAFTSMAN—ORNAMENTAL IRON, FULly experienced all types bronze and aluminum work. State past experience, qualifications and salary expected. Address X X 316, Tribune.

ENGINEER—EXPD. QUAL. FOR CLEANing or laundry plant. Steady job for right party. Address X Y 573, Tribune.

EXP. MAN TO SET UP STOKES & SMITH machines and cut paper. Must have good ref. Address XX 318, Tribune.

EXP. MAN TO SUPERVISE CONSTRUCtion of small homes. R. 911, 139 N. Clark.

FOREMAN—ASST.; WOOD SHOP; DO drafting, designing, stock bills. State exp., wages expected. Address X T 290, Tribune.

HAIRDRESSER—A-1, WITH NO. SH. FOLlowing for exclusive Evanston shop. 1618 Chicago-av., Evanston, after 5 p. m.

HAIR STYLIST—EXPERT OPERATOR, APply 1715 Sherman-av., Evanston, or 159 N. State-st., Room 302.

INDUSTRIAL ENGINEER—EXPERIENCED, with wage incentive, installation, engineering education; Gentile; age 23-28. Give particulars and state salary required. Address X Y 570, Tribune.

LINOLEUM AND CARPET LAYER—EXPErienced. 3602 W. Roosevelt-rd.

MACHINIST—EXPERIENCED ON SEWING machines in wash dress factory. Louis Sopkins Co., 4237 Indiana-av.

MACHINISTS—FIRST CLASS, ON MARINE work. Chicago Ship Building Co., 101st-st. and Calumet River.

MAN WITH THORO KNOWLEDGE OF maintenance work for plant and be able to operate a high pressure boiler. Give full particulars and lowest salary wanted. Address X Y 343, Tribune.

MECHANICAL ENGINEER—EXPD. ON DEsigning hydraulic machine; give exp. Address X Y 338, Tribune.

MECHANIC — EXPR. DODGE, PLYMOUTH, Ford; good on brakes. 4200 Indiana-av.

MEN WANTED — EXPERIENCED, FOR spraying metal beds and metal furniture. Apply at 2303 S. Halsted-st.

PAINTER—GOOD PAPERHANGER FOR INterior work; on south side; steady job. ADDRESS X L 73, TRIBUNE.

PAINTER AND PAPERHANGER—$50 MO. and room. Call 947 Irving Park-blvd.

PRINTER—ASSISTANT FOREMAN. MUST be first class estimator and stone man. Steady work. Apply between 12 and one. Prog. Print, 207 S. Green-st.

PRINTER — GORDON FEEDER, $10; steady work. Print shop, 207 S. Green.

PRINTER—2-3 COMPOSITOR AND GORDON feeder. Holmes Co., 161 W. Harrison.

RAILROAD CAR BODY DRAFTSMEN, DEsigners and layout men. Give full details as to experience. ADDRESS X X 324, TRIBUNE.

RUG CLEANER—EXPERIENCED; GOOD pay. 706 E. 79th-st.

SHOEMAKERS—EXPD.; STEADY EMPLOY. Bata Shoe Co. Apply 5623 Cermak-rd.

TAILOR—EXPERIENCED. APPLY 106 W. Lake-st.

TAILORS — EXPERIENCED BUSHELMEN, 10, at once. Rydell, 6109 S. Halsted-st.

TOOL AND DIE MAKER—SPECIALIST ON jig-borer. Expert only. 543 Fulton-st.

TWO FORD MECHANICS—GOOD PROPOSItion. See Mr. Mudd, 4th fl., 30 W. LAKE AT DEARBORN.

WELDER—COMBINATION MAN; EXPERT on stainless steel, 1st class man only. South side. 543 Fulton-st.

THE TRIBUNE OFFERS SPECIAL LOW rates to persons who advertise for positions. For further information and assistance in writing an advertisment stop at Want Ad Office, Madison and Dearborn-sts., or in the lobby of Tribune Tower.

Pharmacists.

PHARMACIST — REGISTERED; YOUNG; Polish pref. Address X S 136, Tribune.

DRUG APPRENTICE—YOUNG, TO WORK in drug store. Rav. 10449.

R. PH.—FULL OR PART TIME. APPLY in person. 6657 S. Ashland-av.

REGISTERED PHARMACIST—APPLY IN person Wed. af., 1 p. m. 5258 Kenmore.

Butlers, Chauffeurs, Housemen, Etc.

MAN—WHITE, SINGLE; COOK, SERVE, gen. hswk.; 2 adults; 55 mi. Chi. State refs., wages expctd. Address A 134, Tribune.

Clubs, Hotels, and Restaurants.

HOTEL NIGHT CLERK—EXPER. AGE 30-40. Give phone. Address B O 438, Tribune.

Salesmen.

ANNUITY SALESMEN—2 MEN, 58 YRS. old eastern company. Leads. Personal supervision, comm. Address X Y 175, Tribune.

ADV. BUS. STIMULATORS AND NEW SENsational weekly bank day deal for retail merchants; absolutely noncompetitive; up to $10 daily advance comm.; highest bonus to producers. Outfits free. Leads furnished. Federal Trade Bldrs., 176 W. Adams, Chicago.

. . . ADVERTISING CONTACT MAN . . . to sell publication space to national advertisers. Opportunity for the right man. Only executive type need apply. Commission basis. Address X X 323, Tribune.

AUTO SALESMEN—SPRING IS HERE! Sell De Sotos and Plymouth cars. Demos. furnished. Comm. and drawing account to workers. Floor play. Intelligent co-operation. S. J. Newman, Inc., 2652 Madison.

AUTO SALESMAN—FIRST CLASS, EXPD. on used cars only. Able to take charge of salesroom. Exceptional opportunity for right man. Call 6-8:30 p. m. 2535 N. Crawford.

BOILER REPAIRS, STOKERS, ACCESsories. Comm. only. 731 Washington-blvd.

CLOTHING SALESMAN—EXPERIENCED. Apply before 11 a. m., 405 E. 61st-st.

CONSTRUCTION SALESMEN — EXPERIenced; commission. 1636 N. Western-av.

FREIGHT SOLICITOR—EXPD. SAL. AND bonus. Tell us about yourself. Address X S 121, Tribune.

GASOLINE—EXPERIENCED TANK WAGON. Liberal comm. Apply Feldman Petroleum Co., 544 W. Roosevelt-rd.

INSURANCE SALESMEN — AVGE. EARNings $60 per week. Call on leads only. Knowledge of insurance helpful. Comm. paid in advance. Midwestern Insurance Underwriters. Suite 510, 330 S. Wells.

INSURANCE—OPPORTUNITY FOR AMBItious man to connect with org. 77 yrs. old; salary, comm.; cash bond req.; paid advnc. Monumental Life, 4751 N. Western, bet. 11.

LAUNDRY ROUTE MAN—LITHUANIAN-Polish only. Sal. 4205 S. State at 4 p. m.

LIQUOR SALESMEN — A RARE OPPORtunity is offered to those who have a retail trade following. Territory protected by contract. Highest commission paid. Come every day between 10 and 12. 3423 W. 13th-pl., ask for Mr. Ruggieri.

MOTOR CLUB SALESMEN-AGENTS — GET set for the season; plenty leads, plenty exp., cards. Advance commission. 5542 Sheridan-rd. See H. SILVERSTEIN.

HELP WANTED—MEN.

Salesmen.

NEWSPAPER SOLICITORS—CAN EASILY earn [illegible] ... backed by [illegible] ... greatly increased [illegible] ... See Mr. G[illegible] ... ing, 311 W. [illegible]

NEW YORK LIFE HAS OPENING FOR A salesman [illegible] ... permanent [illegible] ... Experience [illegible] ... R. 411, 100 N. LA SALLE. [illegible]

ROOFING SALESMAN [illegible] ... retail sto[illegible] ... Ravenswood [illegible] ... Lincoln-av. [illegible]

ROOF'G, SID'G CANVASSERS AND CLOSers. Leads [illegible] ... 9-12, Reliable [illegible]

SIGNS, DISPLAYS, SCREEN PROC. SALESmen. Dr. [illegible]

SLUDGE-MASTER.
You don't [illegible] ... tors if you [illegible] ... ily. Your [illegible] ... ends here. [illegible] ... cialty Sales [illegible]

SPECIALTY [illegible] ... apolis m[illegible] ... allied lines [illegible] ... guar. earn. [illegible]

TAILORING SALESMEN.
Unusual [illegible] ... Comm. and [illegible] ... did co-oper[illegible] ... SCOTCH W[illegible]

DISTRICT SALES MANAGER.
The m[illegible] ... direct s[illegible] ... and/kno[illegible] ... ganize [illegible] ... nently [illegible] ... in small [illegible] ... furnish [illegible] ... leave C[illegible] ... commis[illegible] ... also car[illegible] ... sider re[illegible] ... regardin[illegible] ... sales pe[illegible] ... ad is be[illegible] ... strictly [illegible] ... 513, Ch[illegible]

WE NEED
two young [illegible] ... trict Store [illegible] ... appliances. [illegible] ... lected. Ex[illegible] ... ment and [illegible] ... mission and [illegible] ... tails apply [illegible] ... noon. See [illegible]
COMMONWEALTH EDISON COMPANY,
[illegible]

ARE YOU OUT OF WORK?
Can you l[illegible] ... have severa[illegible] ... division, on [illegible] ... who qualif[illegible] ... money durin[illegible] ... qualified. [illegible] ... where indus[illegible] ... will earn a[illegible] ... 10 a. m. to [illegible]

Eureka Vacuum Cleaner Co.
Men who [illegible] ... similar prod[illegible] ... operation p[illegible] ... ducers. Our [illegible] ... low as $4. [illegible] ... cash commi[illegible] ... rate. If you [illegible] ... selling see [illegible] ... p. m. Ed H[illegible]

DON'T MISS THIS
Positions [illegible] ... consumer [illegible] ... product, gu[illegible] ... No competi[illegible] ... promotion. [illegible] ... discussed at [illegible] ... nished. 8 S[illegible]

WE WANT A MAN BETWEEN AGES 25-40.
preferably [illegible] ... established [illegible] ... be resident [illegible] ... tunity for [illegible] ... Apply betw[illegible] ... Mutual Life [illegible] ... Sheridan-rd. [illegible]

AT ONCE
Three intel[illegible] ... desire a per[illegible] ... organization [illegible] ... willing to w[illegible] ... our terms. [illegible] ... to start, perc[illegible] ... 10 a. m. to [illegible]

A-1 Sales Opportunity
We have a[illegible] ... successful se[illegible] ... Direct leads [illegible] ... basis. If yo[illegible] ... good appear[illegible] ... Address X [illegible]

$50 A WEEK IS EASY.
If you can[illegible] ... won't be sat[illegible] ... Leads furni[illegible] ... perience un[illegible] ... Established [illegible] ... 176 W. AD[illegible]

SALESMEN—[illegible] ... small hom[illegible] ... Must be wi[illegible] ... nec. We tra[illegible] ... pay you $4[illegible] ... Apply betwe[illegible] ... ton-st. Room [illegible]

AN EXPERIENCED [illegible] ... profitable [illegible] ... acreage tra[illegible] ... prices, bldg. [illegible] ... sions. Car r[illegible] ... Washington-[illegible]

SALESMEN—[illegible] ... petroleum [illegible] ... Choice territ[illegible] ... opportunity [illegible] ... comm. arran[illegible] ... technical ba[illegible] ... ADDR[illegible]

SALESMEN—[illegible] ... professiona[illegible] ... train men to [illegible] ... manent. Ad[illegible] ... $50 weekly [illegible] ... Room [illegible]

SALESMEN [illegible] ... new, differ[illegible] ... hol proof [illegible] ... tables and [illegible] ... like it. Comm[illegible] ... son-blvd., Ro[illegible]

EXPERIENCED [illegible] ... salesman, [illegible] ... only; must [illegible] ... Smart $13.8[illegible] ... Ralph S. Hil[illegible] ... av. Out of [illegible]

TWO MARRIED MEN.
Expd. solici[illegible] ... sary; advanc[illegible] ... L. FISH F[illegible] ... 2658 W. NO[illegible]

MFR. HIGHLY COMPETITIVE [illegible] ... children's s[illegible] ... salesman wit[illegible] ... Wis. Liberal [illegible] ... Tribune.

EARN REAL MONEY [illegible] ... cleaning fo[illegible] ... limited opp. [illegible] ... Full or part [illegible] ... Radtke, 1665 [illegible]

NEW YORK LIFE INSURANCE CO. has opening [illegible] ... ability. Comm[illegible] ... ing course. [illegible] ... Kay, 1 N. La [illegible]

LIMITED NUMBER [illegible] ... sell nationa[illegible] ... good proposit[illegible] ... mornings onl[illegible] ... Beverage Co. [illegible]

SALESMAN—[illegible] ... must have [illegible] ... and restauran[illegible] ... views, state [illegible] ... Y B 350, Tri[illegible]

SELL WIND [illegible] ... erators to f[illegible] ... Also electric [illegible] ... 4950 Milwau[illegible]

DIRECT-TO-CONSUMER [illegible] ... furn.; to h[illegible] ... expd. man, [illegible] ... account; 10 [illegible]

EARN $30 [illegible] ... free. Comp[illegible] ... also both [illegible] ... patent tie. [illegible]

MEN AND [illegible] ... stores and [illegible] ... ished. Call [illegible] ... Broker. 189 [illegible]

TWO HIGH [illegible] ... executives [illegible] ... ice. No adv[illegible] ... comm. Room [illegible]

CANVASSERS [illegible] ... Permanent [illegible] ... pany. Sales [illegible] ... 4417-19 Wen[illegible]

10 SALESMEN [illegible] ... ships in at[illegible] ... drive. Attr. [illegible] ... Druley bet. [illegible]

3 MEN WHO [illegible] ... leads. Chan[illegible] ... Investors, Inc[illegible]

3 MEN TO [illegible] ... system, coll[illegible] ... bonus. Room [illegible]

SALESMAN—[illegible] ... usual oppor[illegible] ... between 2 and [illegible]

SALESMAN [illegible] ... best opp. A[illegible] ... Const. Co., 4[illegible]

SALESMEN—[illegible] ... rect sales [illegible] ... bonus. $25 w[illegible]

BEST DEAL IN CHICAGO [illegible] ... Real money [illegible] ... Memorial Par[illegible]

MEN—NECKWEAR [illegible] ... retail; big [illegible] ... Comm. 215 [illegible]

5 COLORED [illegible] ... appear. [illegible] ... Foods, 417 E. [illegible]

$5 FINANCE [illegible] ... neals to eve[illegible]

NEW DEAL [illegible] ... tors. Comm. [illegible]

Salesmen.

FAST
HARD HITTING
SALESMEN
LOOK!!
$20.00 per day
not unusual
Earned Commissions
Because
It's FAST and NEW
HOT but CLEAN
AN EXTRAORDINARY PLAN OF ENTERTAINMENT!
See
Mr. Hughes, Morrison Hotel
9:30 A. M. to 3:30 P. M.
WEDNESDAY ONLY!

COMMONWEALTH EDISON COMPANY
has vacancies in several sales divisions for neat appearing young men. Commission and bonus. Excellent opportunities for experienced salesmen. Men selected will be trained according to previous experience or qualifications. See Mr. Schutze, Room 1085, 125 South Clark-st., 9:00 to 11:00 a. m. only.

4 MEN
CLEVELAND FACTORY
[illegible]
185 N. WABASH-AV.

NEW OPENINGS
WITH RAPID PROMOTIONS.
[illegible]

AT ONCE.
[illegible]
WIEBOLDT'S
LINCOLN, SCHOOL AND ASHLAND.

[illegible]

Miscellaneous.

MEN—STEADY WORK.
[illegible]

ARE YOU THE MAN?
[illegible]

COMMONWEALTH EDISON
[illegible]

WATKINS PRODUCTS.
[illegible]

[illegible]

Employment Service.

SALARIED POSITIONS.
$2,500 TO $25,000.
[illegible]

Employment Agencies.

MOLENE PERSONNEL, 105 W. ADAMS.
[illegible]

HELP WANTED—MEN.

Employment Agencies.

No Charge Unless Placed!

JUNIOR CHEMIST	$1,500
TIME STUDY ENGINEER	$2,750
CHIEF TOOL ENGINEER	$3,600
PLANT SUPERINTENDENT	$5,000
FOUNDRY SUPERINTENDENT	$6,000
10 DEPT. MANAGERS, 26-35 yrs., elect. appl. background, willing to leave city. Excellent future. A-1 organization	$100
2 STENOGRAPHERS, YOUNG	$100

2 CABINETMAKERS Out of town..60c-75c
PAINTERS, PAPERHANGERS, DECORAT'S.

Tool and Die	90c	Polish.-Buff	70c
Machinist	80c	Vertical Mill	75c
Carpet Washer	50c	Horiz. Mill	75c
Precis Grinder	75c	Die Sinker	$1
Gas Station	$20-$25	Floorman	$18
Mech. Helper	$15	Hardware Clk.	$16
Auto Mechanic	$30	Auto Painter	$35
S. O. Cook. $18, R. B.		Fountain Mgr.	Open
Baker	$18	Butcher Boy	$10
Press.-Tailor	50c	Nite Clerk. $50, Apt.	
Puller, Laundry	30c	Bus Boy	$12

A NATIONAL ORGANIZATION.
O'SHEA, 64 E. JACKSON.

ADV. SALES PROM. MAN.

Merchand'ng exp., contact mfrs. Road	$3,000
INDUS. SALES, LACQUER	$2,700
Sales, Bldg. Material, Dir. contacts	$2,700

3 Steno.-Secys. ......$90-$110

Cost Clerk, age 25-30; mfg. exp.	$110
Moon Hopkins Biller, Comptometer	$100
Multigraph Opr., $15; Gordon Feeder	$10

Prod. Engr., Light Mfg..$200

ELECTRICIAN, EXP. ON MOTORS	$25		
Upholsterer	$80	Filipino Porter	$9
Compositor	50c	Asst. Pressman	$18
Wood worker	50c	Stock Record	$15
ASSEMBLER EXP. PEANUT MACH.	75c		

S-H-A-Y, 14 W. Washington

SHOW CARD WRITER—PERM.	$100		
MGR. Bank Vault, Polish	$100		
3 STENOGRAPHERS, Real Oppor.	$85-$100		
SALES, Store, Elect. Appli., Bohemian.			
TOOL IND. ENGINEER, PERM.	$5,000		
Tool Hardener	55c	Porter, Hotel	$80
Lathe Hands	70c	Carver	50c
Auto Parts Man	$20	S. O. Cook	$20
Tool and Die	95c	Hotel Carpenter	$80
Wood Sprayer	50c	Wall Washers	$70
Wood Workers	45c	Upholsterer	$85
Boy with Car	$15	Bus Boys	$12
Floorman, Gar.	$18	Dish Washers	$12
Auto Mechanic	$25	Mech. Helper	$15
SHIPPING CLERK, Young Man	$15		
PRESSMAN, Vertical and Kluge	$30		
PAINTERS AND PAPERHANGERS	$1 HR.		

TRIANGLE, 25 E. JACKSON.

DENTAL LABORATORY SET UP	$25		
Bench Hand, peanut mach.	60c		
LESTER DIE CASTING MACH. OPER.	50c		
Repair Mach.	70c	Upholsterer	$85
Machinists	70c	Carver Polish	$18
Buick Mech.	$25	Counterman	$15
Polish & Buffer	70c	Soda Fountain	$16
Tool Dresser	70c	Fry Cook	$15
Furn. Patcher	50c	Tavern Cook	$12
Metal Grainer	50c	Bus Boys	$10
Trim Saw	40c	Dishwasher	$10
Cabinet Maker	50c	Hand Screw	50c
Wood Shop Boy	$10	Turret Lathe	70c
Spot Welder	50c	Coil Winders	$18
Hardware Clk.	$16	Stove Assemb.	$20

Triangle, 25 E. Jackson, 9 Fl.

TOOL DIE	$1.10	BUSHELMAN	$32.50
Polish Buffer	75c	Cook	$22
Tool Lathe	80c	6 S.O. Cooks	$15-$18
Paint Sanders	45c	Hotel Houseman	$80
Tool Blacksmith	75c	Gordon Feeder	$15
Blacksmith Ham.	70c	Upholsterer	80c
Mech. Dentist	$24	Cake Baker	$30
Auto Mechanic	$27	Bakers Helper	$14
Turret Lathe	75c	6 Soda Men	$12-$20
Cabinet Maker		Dishwasher	$13
Automatic Screw	80c	Boy with car	$15
Paint. & Papr.	75c	Bus Boy	$12

Wabash, 14 Fl., 20 E. Jackson

EXECUTIVES, $3,600 UP
Sales, adv., office, mfg. and general mgrs., ask about our "Spring Plan" placing your case directly before the presidents of 5,000 mfg. concerns rated $1,000,000 up; limited reservations, closing now; confidential.

TIME STUDY ENGR.
Coll. grad., $200; 2 INDUS. ENGRS., 1-2 yrs.' exp., $150; MACHINE DSGNR., yng., $150; COPY-LAYOUT man, $100; 3 STENO.-BKPRS., $80-$125; 5 JR. SALES., $80 up.
BUSINESS MEN'S, 209 S. State.

ELEC. WELDER.		3 POLISH-BUFFER.	
4 PAINTER-PH.	$1	LATHE HAND	80c
DIE MAKERS	90c	GEN. MACHINIST.	
WOOD BORING MILL.		FURN. FINISHER.	
HAND SCREW MACH.		CAR WASH.-GR.	$20
BENCH MACH.		GAS STA. ATTD.	$18
CASKET WORKERS.		NITE GAR. MAN.	$20
SHEET METAL.		AUTO PAINT HELP.	
CK., OUT OF TN.	$18	AUTO MECH.	$30
JAN., MNT.	$14 r.	4 GARAGE BOYS.	
GROC. CLERK	$15	LAUND. SORT.	$12
DISHWASHERS	$10	NITE DISHWASH.	$10
KIT. MAN	$30 r. b.	CAFTRA. 2D CK.	$30

MONARCH, 166 W. WASHINGTON.

GARAGE JOBS

8 AUTO MECHANICS	$20-$30		
GARAGE FLOORMAN, 6 NITES	$18		
10 CAR WASHERS, WH. OR COL.	$12-$18		
FORD MECH.	$30	PNTR.'S HLPR.	$18
MECH. HELPER	$12	AUTO PAINTER	$30
BODY, FENDER	$40	AUTO GREASER	$18
HANDY BOY	$8	CARBURETOR MECH	

CHICAGO GARAGE OWNERS EXCHANGE,
309 SOUTH LA SALLE. ROOM 101.

PAPERHANGERS, PAINTERS, UNION.
Cutter, Baum Folder, Steady Job

Cake Bakers, steady	$28-$36		
Bkrs. Hlprs.	$12-$15	Cookie Baker	$20
Bak'g Bch. Hand	$18	Nite Cook	$15
Strm. Boy	$30, r.b.l.	Bus., part time	$8
Cook, south	$18	Hotel Porter	
Bak. Hlprs.	$8, R. B.	Bread, Roll Helpers	
Screw Machine	70c	3 Laundry, 5 da.	$12
Blacksmith	90c	Grinders	70c

All Trades, 309 S. La Salle.

CREDIT MGR. WITH

Whlse. sell. to retail stores, age 32-35	$225
3 college grads., little exp.; S. S.; tall	$90

3 Stenos.-Secys., loop....$125

Credit Mgr.—Industrial finance	$200
Sales promotional correspond., dir. exp.	$125

UNITED, 202 S. STATE.
SEE MR. J. P. McMEELA.

AUTOMOTIVE HELP.

FLOORMAN—LOOP GARAGE	$18		
MECH.—Take over shop in good garage.			
MECHANICS—Chance work in Chev. agency.			
4 auto parts men. Good opportunity.			
Garage hiker	$15	Boys, no exp.	$5
Boy, gas sta.	$10	Brake mechanic.	
Col. washer	$20	Col. body, fend.	$22
Boys, learn trade	$5	Body, fender men.	

GEN. AUTOMOTIVE, 37 W. Jackson, R. 49.

TO EMPLOYERS:
Phone us your requirements for manufacturing and technical men, draftsmen, accountants, clerks, office and sales help of all kinds. Immediate and confidential. Established 21 years. H. H. Harrison.
HARRISON PERSONNEL SERVICE,
20 W. Jackson. Phone Harrison 2913.

DECORATORS
painters, P. H. Union, non-union, best wages. 75 FARM HANDS, $30-$35. Sprayers. Chippers, welders, molders, band saw, pol., buffers, restaurant jobs; couples.
GREAT NORTHERN, 601 W. MADISON-ST.
EST. 32 YEARS. Jobs guaranteed, low fees.

FOUNT. MAN, $22. KITCH. BOY, $30R.B.	
8 WALL WASHERS	$65-$60
6 PAINTERS—Hotel; steady	$85-.65
5 HOUSEMAN—Boiler, paint	$60-$50 r.
2 COUPLES—Houseman, maid	$80-$50 apt.
UPHOLSTERER and handy man; steady	$80
CARPENTERS—Union	$70c hr.
2 PAINTERS—Hotel	$25 wk.

N. SIDE CONSOLIDATED, 1001 Leland.

STENOG'PHER	$130	PAPERHANGER	$1
3 auto mechs.	55c	Polisher-buffer	50c
Mach. helper	35c	Machinists	65c
Auto painters	35c	Lathe hands	60c
Auto washers	$14-$18	Alum. b. molder	90c
Farm hands	$25 b. r.	Hor. boring mill	60c
Cook helper, 6 n.	$12	Salad boy	$40 r. b.

BUSCH AGENCY, 184 W. WASHINGTON.

PAINTER, $50, APT.; MILLWRIGHT, 60C; Sheet Metal, 70c; Diemaker, $1; Col. Houseman, $65; Inst. Janitor, $40, R., B.; Bus, $12; Dishw., $10, B.; Hotel Houseman, $70; Col. Fry Cook, $15. LA SALLE AGCY., 306 W. Madison.

10 COLLEGE GRADS.—UNDER 27; CLEAN cut; Gentile; nice personality..$100-$125. Records clerk—2 yrs. univ.; cl. cut, lp., $100. Order clerk—Good typist, Chgo. Hghts., $80. Steno.—Nice pers'lity; gd. exp., sal. dep.,$100. OCCUPATIONAL, 20 W. Jackson. R. 1409.

HT. ELEV. OPRS.	SHEET METAL.
AUTO SPRAYER.	DIE SETTER.
ELEC. WELDER.	PUNCH PRESS.
SHEAR HANDS.	HDY. MILLWRIGHT.
ROUGH GRINDERS.	ELEC. ASSEMBLERS.

LOOP AGENCY, 160 N. WELLS, RM. 325.

TIME STUDY ENGR. [TEMP.]	$200
SALES, chemicals to tanneries	$200
CHEMIST, yg., packing house exp.	Open
BRANCH AUD., sgl., coll. ed., travel	$190

CONSOLIDATED, RM. 1111, 209 S. STATE.

COPYWRITER—AGENCY EXP.	$125 wk.
Artist—Layout newspaper; natl. acct.	Dep.
Service—Prod. dept.; adv. agency man.	Dep.
Mech. Engs.—4; desgn., draftsman, mchy.	Dep.

The Hones Corporation, 20 W. Jackson-st.

DRAFTSMAN—PASSENGER CAR EXP.	$180
C. E. Grad—Concrete const. exp.	$125

Call and see Bulletin Board with many technical positions.
ENGINEERING AGENCY, 53 W. JACKSON.

SALES MGR.—JOBBING STEEL	$400
4 TIRE SALES., FINE OPPOR.	$90-$200
3 INS. SALES., HI-TYPE, EXPD.	SAL.

THE BAYNE AGENCY, 105 W. ADAMS-ST.

Upholsterer Houseman, $80
Mid. age men, $12 wk. 4 housemen, $60 apt. Cpl., hsmn., maid., $40, apt. Painters, 75c hr.
NORTHSIDE COMMERCIAL, 4750 Sheridan.

POLISHER-BUFF.	SCREW MACH.
MACHINIST.	BOY, ELEC. WK.
PORTERS, $30, R. B.	STOREROOM BOY.

BRIERLY-ROYAL, 184 W. WASH., R. 207.

NORTHSIDE EMP. SERVICE
HOUSEMAN, SINGLE ....$60-$70
4802 BROADWAY. LON. 3385. 2D FLOOR.

COMBUSTION ENGR.	$3,000
WELDER-SALES ENGR.	$2,400
ARCHITECT-SPEC. WRITER	$2,400

ENRIGHT, 12TH FL., 20 E. JACKSON.

CONSTRUCTION INSPECTORS, EXPD. ON concrete work, sewers, highways, etc. Amer. Assn. of Engineers, 8 S. Michigan.

50 HOUSEMAIDS, $7-$12-$14; NURSEMDS., $7-$10. Waitresses. Barry, 4348 Broadway.

MODERN HOTEL BUREAU, 879 N. STATE. Cooks-Painters-Kitchen help.

HELP WANTED—MEN.

Employment Agencies.

SALES MGR.—CHGO. TERR., VAC. CLNRS.

2 YG. MERCHANDISERS, 26, Uni.	$100		
CANDY PLANT SUPT., RETAIL EXPER.			
Collect. Corresp.	$110	Reg. Pharm.	$200
Food Sales	$200	Elec. App. Sales	$300
INDUSTRIAL SALES, EAST	$300		
EASTERN UNIV GRAD., 30, Single	$250		
DESIGNERS, CONVEYING MACHY.	$190		
Prod. Eng., U. Grad., 34-38, Conv. Mcy.	$250		
3 MEN'S CLOTHING SALES., STATE-ST.			
2 Paint Sales, inside; Collector	$110		
Show Card	$80	Steno. S. W.	$90
Bus Boys	$10	Slush Molders	75c
Casket Trimmers	90c	Tip Casters	75c
FRENCH FINISHERS	$300 MONTH		
9 SERVICE STA. ATTENDANTS	$18		
MIEHLE CYL. PRESSMAN	82c		
3 DIE AND TOOL MAKERS	GOOD SAL.		

A. J. McCOY & ASSOC., INC.,
SUITE 1128-34. 140 S. DEARBORN.

2 ACCOUNTANTS, $225-250
Age 28-34; some Univ. educ. Semi-Sr. or Senior rating in Public Accounting. Perm. positions with manufacturing firm.

SEMI-SENIOR ACCNT., Dept. Store	$250
TRAV. AUDITOR, Retail Chain exp.	$200
COPYWRITER, Univ. grad.	$300
ADVERTISING MGR., Direct Mail exp.	$150
COST ACCNT., Candy or Foods exp.	$150
COST CLK., Job Printing exp.	Open
STENO.-CLERK, West Side	$90
SUPER-SERV. STA. MGR., 5 yrs.' exp.	$150
GENL. FOREMAN, broad exp. in radio parts, age 30-42	$200
YG. GRAD. M. E.	$25
YG. ENGNR., Product Design-Plant Mgmt.	

Glader Corp., 220 S. State-st.

TRADE SCHOOLS—MEN.

TOOL & DIE MAKING
AUTOMATIC SCREW MACHINES.
MACHINIST TRADE.
Get experience on actual machine work. Jobs open at good pay. Employment help. Start now. Day, evening. Low fee. Visit our shops or write for FREE illustrated book.
ALLIED SCREW MACHINE, INC.
609 W. Lake-st., Dept. T. Hay. 1136.

NEW PROFESSION FOR YOUNG MEN—Stenotypy—the modern machine way in shorthand offers unusual advantages to young men. Wins good job quickly and gives exceptional opportunity to learn business from inside. Best avenue to confidential secretaryships, court and convention reporting and executive careers. Day school or home study. Phone, call or write for free demonstration and information. 9 a. m. to 8 p. m. The Stenotype Co., 9 W. Washington. Ran. 8450.

DIESEL
Has suddenly opened new fields of opportunity for mechanically inclined men. Write today for free copy of "Diesel News"—or call personally at
HEMPHILL DIESEL SCHOOLS,
2022 N. LARRABEE-ST. LIN. 3630.
Open Daily to 8:30 p. m.

U. S. GOVT. JOBS.
Liquor Gauger, Customs, Internal Rev., File Clerk, Postoffice, Typist, and other exams. ONLY COACHING SPONSORED BY FORMER U.S. CIVIL SERV. EXAMINER. Low fee, returned in full if unsuccessful. Men, Women, 18-60. Write, call A. R. Patterson, 77 W. Washington, Rm. 715. Fra. 9784. OPEN MON., WED., FRI. UNTIL 9 P. M.

Be a Traffic Manager
New laws effective April 1 creating big demand for trained men who know Freight Rates, Classifications, interstate commerce laws, etc. Free empl. help. Visit 10 a. m. to 8 p. m. or write. Give phone number.
COLLEGE OF ADVANCED TRAFFIC,
330 S. Wells-st., Dept. "C-14." Harr. 8649.

U. S. Government Jobs
Start $105 to $175 month. Men-women. Qualify now for next Chicago examinations. 40 hour week means Postal appointments. Common education usually sufficient. Full particulars and list positions FREE. Write today sure. Franklin Institute, Dept. 122 M, Rochester, N. Y.

REFRIGERATION.
AIR CONDITIONING.
Come and find out for yourself if our methods are the kind you can profit by. Theory directly coupled with practical shop work. No obligation to you.
Greer College, 2027 S. Wabash.

ILLINOIS STATE LAW HELPS MEN WHO—
LEARN BARBERING.
Call, phone or write for full information.
MOLER SYSTEM.
59 E. Monroe-st. CEN. 6393.

Air Conditioning
MEN needed in this new, fast growing field. Investigate now. 80 page Blue Book free. Call, write, phone Victory 8376. CHICAGO TECH. COLL., 11 Tech. Bldg., 118 E. 26th.

U. S. JOBS—CLASS FORMING
For coming exams. Gauger, File, Typist. Western Coaching, 37 W. Van Buren. Wab. 6522.

WELDING, DIESEL, AUTOMATIC SCREW machine, tool-die, auto body and fender. Greer Shop Training, 2024 S. Wabash.

WILL TRAIN RELIABLE MEN SERVICING elec. refrigerators, air conditioning, spare time. Write Utilities Eng. Inst., 404 N. Wells.

SHOW CARD DISPLAY, WINDOW TRIM. Comm'l Art Schools, Inc. 116 S. Mich.-av.

HELP WANTED—WOMEN.

Stores and Offices.

ALTERATION WOMAN — THOROUGHLY exp.; dress shop. 742 E. 79th-st.. Tri. 7003.

BKKPR.—FULL CHARGE; STENO., ADV. exp. Room 404, 20 E. Jackson-blvd., 10-11.

CASHIER — COSMETIC DEMONSTRATOR. Salary-comm. Address X Y 329, Tribune.

Cashier and Hosiery Girls.
Previous shoe store experience essential. Excellent guar. Salary to those who qualify.
MALING BROS., 6320 S. Halsted.

COAT, SUIT, AND DRESS SALESWOMAN—Must be experienced; for permanent and extra work. 4th floor, THREE SISTERS, INC., 6 S. State-st.

COAT SALESWOMEN—EXPERIENCED, SATurday work only. High, guaranteed salary. BEZARK'S WOMEN'S WEAR, 20 S. STATE-ST., CHICAGO.

DRESS SALESLADY—MUST BE EXP., OTHerwise do not apply. 1259 S. Halsted.

DRESS SALESLADIES—S. SD.; MUST BE expd.; steady and part time. Hem. 2996.

EXP. EXTRA SALESGIRLS FOR MICHIgan-av. shop. Marcey's, 342 N. Michigan.

KEY PUNCH OPERATOR.
Must be expd.; state age, exp., salary wanted and past employers.
Address X Y 337, Tribune.

SALESWOMEN—EXPD.
Women's Ready to Wear.
APPLY
THE DAVIS STORE,
SUPERINTENDENT'S OFFICE, 9TH FLR.

SALESWOMEN.
Thoroly experienced in millinery sales for both part time and full time positions. Preference given to experienced in the more exclusive shops. Address X M 549, Tribune.

SALESLADIES.
For coats, suits, dresses. Must have specialty store exp. Good salary. Steady for those capable of selling. Leeds, 222 N. Michigan.

SALESLADY—EXPERIENCED, FOR SOUTH Shore dress shop. Apply Wednesday, 10-2. Room 1010, 325 W. Jackson-blvd.

SALESWOMEN — EXPERIENCED ONLY, fine ready to wear shop; excellent, permanent. Bramson, 1107 Lake-st., Oak Park.

SOUTH SIDE WOMEN.
Part time work for women thoroly experienced in millinery, ready to wear and corsets. Apply Personnel Office, 5th floor, Wednesday, 9:30 a. m.
WIEBOLDT'S,
63d and Green-sts.

TYPIST — MUST BE EXP. ADDRESSING and fill-in. 5th flr., 732 W. Van Buren.

WANTED—GIRL FOR SWITCHBOARD, TYPing and clerical work in downtown real estate office. State experience and reference. $60 per month to start.
Address B J 543, Tribune.

Professions and Trades.

ALTERATION WOMEN—EXPERIENCED ON ladies' coats and dresses. Apply GOLDBLATT BROS., 26th and Turner.

BEAUTY OPERS.—3; EXP. ALL AROUND; must marcel; steady. Arch-Mond Beauty Shop, 4174 Archer-av., Lafayette 0420.

BEAUTY OPERATORS—15 MARCELLERS and finger wavers. Also permanent wavers and manicurists. Must be A1, steady. Salary. Apply 4015 W. North-av.

BEAUTY OPERATORS—ALL AROUND, AT least 3 yrs.' experience; also manicurists and shampoo girls. Room 302, 159 N. State.

BEAUTY OPERATORS — EXPERT MANIcurists, for apt. hotel shop; good salary. 1043 Bryn Mawr-av.

BEAUTY OPERATORS — TO TEACH theory in large school. Must be high school graduates. Address X X 320, Tribune.

BEAUTY OPERATOR—A1, ALL AROUND. Exceptional finger, perm. waver. Gd. opp. North Shore. Address Y A 385, Tribune.

BEAUTY OPERATOR—EXPERIENCED, ALL around. Mansfield 1422.

BEAUTY OPER.—EXP. ALL AROUND; S. W. side pref. Fri., Sat. Grovehill 1872.

BEAUTY OPER.—3, ALL AROUND; MUST be exp.; dept. store. 5653 Irving Pk.-bl.

BEAUTY OPRS.—YG.; EXP. ALL AROUND; pref. Lith. or Polish. 4145 Archer.

BEAUTY OPER.—ALL AROUND; OR ALSO some capable of managing. 6 W. Randolph.

BEAUTY OPERATORS — 2; EXPERIENCED all around; salary; 745 Center-st.

BEAUTY OPERATORS—ALL AROUND. Good finger waver. 589 W. Fullerton-av.

BEAUTY OPERATORS—ALL AROUND; exp. only; good salary. 4132 Archer-av.

HELP WANTED—WOMEN.

Professions and Trades.

BEAUTY OPERATORS — ALL AROUND; specializing in finger waving; steady work. Salary. Bring subject. For loop and Crawford-av. salons. Apply 1505 N. Crawford-av.

DANCING TEACHER FOR SO. SIDE SCHL. Apply Wed., 11-3. Dufelt Studio, 3955 W. 26th-st. Crawford 0001.

DRESSMAKER'S ASSISTANT — EXPERIenced. 6517 N. Ashland. Sheldrake 7379.

FACIAL OPR. AND MANICURIST WITH North Shore following for exclusive Evanston shop. 1618 Chicago-av. Evanston, aft. 5.

FITTER—FOR LADIES' READY TO WEAR fur coats, suits and dresses. Steady position. Good salary for one who is capable. Leeds, Inc., 222 N. Michigan.

LNDY. STACKER ON FLAT WORK—MUST be expert. Peacock Ldry., 3122 Armitage.

MENDERS—EXP. ON KNIT GOODS. PAR Knitting Mills, 2007 S. California avenue.

MILLINERY MAKERS AND COPYISTS. DEsigner also wanted. Experienced on handmade hats. Steady position, good salary. Birdie Bauer, 58 E. Washington, Rm. 814.

MILLINERY COPYIST—RETAIL EXPERIence. 1058 Bryn Mawr. Sunny. 9494.

MILLINERY FABRIC OPERATORS—EXP'D. Apply Hechtman Hat Co., 65 E. So. Water.

MILLNRY SALESLADIES—EXTRA; SPECT. store exp. N., S., W. side. 615 Diversey.

MONOGRAM MACHINE OPERATOR—EXP. Steady work. Address T 457, Tribune.

OPERATOR—EXPERIENCED ON COTTON pajamas and cotton robes. Apply Royal Garment Co., 326 W. Adams-st.

OPERATORS ON WASH DRESSES, EXPD. on single needle machines only. Lawndale Garment Co., 231 S. Green-st.

OPERS. [30]—EXP. COTTON DRESSES. Must be exp. on power mach.; steady work. Day or nite shift. Apply 3917 N. Ashland.

OPERATORS ON SILK BLOUSES—EXP.; can earn up to $25 weekly. Art Maid Mfg. Co., 1219 W. Van Buren. 2d floor.

OPERATORS—EXPERIENCED ONLY, ON single needle machines for wash dresses. Apply Gerty Garment Co., 557 W. Jackson.

OPERATORS [25]—EXPD. ON BLOUSES; good pay. 325 W. Adams, 4th fl.

OPERATORS—SINGLE NEEDLE; ON WASH dresses; exp. 839 W. Roosevelt-rd.

OPERATORS ON BEDSPREADS, SHOWER curtains; exp. only. Sterline, 521 W. Monroe.

OPERATOR—EXP. ON 114 SINGER EMbroidery machine. Phone Wabash 8586.

PRESS OPERATORS—EXPERIENCED ON ladies' wearing apparel. Apply Western Wet Wash Laundry, 5409 W. Lake-st.

SHADEMAKERS—EXPD. ON SILK SHADES. Apply at once. Sterling Lamp Co., 609 W. Lake.

SHIRT IRONER—WHT.; ALSO EXP. IN sorting and marking. 2337½ N. Clark.

SHIRT IRONER—EXPERIENCED. Apply 3135 Logan-blvd.

SHIRT PRESS OPERS.—EXPD.; GD. PAY. Select Laundry, 5697 Ridge. Sun. 7104.

SHIRT FINISHERS—EXPERIENCED. American Laundry, 925 S. California-av.

Household Help.

COUPLES — FOR ADVERTISMENTS FOR couples see separate subheading "couples" immediately following this subclassification.

GEN. MAID—GERMAN PREF. GOOD PLAIN cook, cleaner, laun. Own rm., bath. State wages, refs. Address Y A 387, Tribune.

GEN. HSWK.—GIRL OR WOMAN; WHITE; exp.; 1 child; stay; $5 to $6. She. 2821.

GIRL—WH., 25-35; GEN. HSWK., PLAIN cook, no laund.; 2 adults, 4 yr. boy; stay; ref., $10. 5423 East View Park, 2d.

GIRL—WHITE, 22-30; HOUSEWORK, ASSIST with baby; stay; exp.; $5. Longbeach 8300. 5200 Sheridan, Apt. 531.

GIRL—WHITE; GEN. HSWK.; GOOD HOME; small family. Albany 0276 after 6 p. m. or write. White, 2105 N. Lawndale.

GIRL OR WOMAN—GEN. HSWK., COOKING. Good wages. Children. Give phone number. Address Y A 177, Tribune.

GIRL—WHITE; GEN. HSWK.; NO WASHing, no cooking; own rm. $7. Rose, 6924 Sheridan-rd. Sheldrake 9769.

GIRL—GEN. HSWK.; EXP. ONLY; GOOD plain cook; no heavy laundry; $7; stay. Nudelman, 5201 Addison-st. Pal. 10426.

GIRL—WHITE; GEN. HSWK.; NO HEAVY laun.; 1 child schl. age; no cooking; stay. Trilling, 1925 S. Harding. Rockwell 0046.

GIRL—WH., 20-30, ASST. BABY, LT. HSE. wk.; stay; no cooking. Lawn. 5294.

GIRL—WHT. GEN. HSWK.; PLAIN COOKing, like child., good hm. $6-$7. Ard. 2171

GIRL—WH.; 20-30; GEN. HSWK., LDRY., 1 child; go. 1827 Leland, 2d. Edg. 3463.

GIRLS—2; WH.; EXP. GEN. HSWK. AND nursem.; over 20. Apt. 1, 7718 S.Ridgeland

GIRL—WHT., HSWK., EXP., 3 IN FAM., $6, N. S. Call Hem. 6200 for appointment.

GIRL—WHT., HSWK., 1 CHILD; NO CKG.; stay. 3753 Pine Grove, 1st. Buc. 2227.

GIRL—WH.; 18-25; NO COOK., 1 CHILD; gd. home. Must like children. Irving 7351.

GIRL—WHITE; PROT.; UPSTAIRS WORK; serving; exp.; refs. University 6022.

GIRL — COMPETENT; CARE 1 CHILD; hotel apartment. 6812 Wayne. Indes.

GIRL—WHT.; GEN. HSWK., COOKING; NO laundry; own rm.; refs. $8. Drexel 1665.

GIRL OR YG. WOMAN—GEN. HSWK.; 2 childr.; no laun.; stay nights. Arm. 1707.

GIRL—WHITE, GEN. HSEWK., CARE 1 child; no laund.; stay; ref. Juniper 0335.

GIRL—WHITE; EXP. GEN. HSWK.; HOME nights; no Sun. 6121 N. Talman, 2d floor.

GIRL—GEN. HSWK.; STAY NIGHTS; OWN room. Briargate 8480.

GIRL—WHT., GEN. HSWK., PLAIN COOKing; small family; $6. Bittersweet 5174.

GIRL OR WOMAN—EXP. CARE CHILD 4 yrs. and lgt. hswk.; gd. home. She. 5991.

GIRL—WHITE; EXP. GEN. HSWK.; 3 adults; own rm., bath. Lincoln 0942.

GIRL—GEN. HSWK.; WHITE; GOOD HOME. References. Sunnyside 3374.

GIRL—WHITE, GENERAL HSWK.; PLAIN cooking; stay. $7. Shel. 5180.

GIRL—WH.; HSWK.; 2 CHILDREN; $6-$7; stay. 5484 Everett-av., 2d. Fai. 7475.

GIRL—WHITE; EXP. GEN. HSWK.; LT. ckg.; own rm. R. Kaplan, 6819 Merrill.

GIRL — WH. EXP. HSWK. NO LDY. 1 CHILD. Own rm. 5429 Van Buren, 2d. Austin 0628.

GIRL—WH.; GEN. HSWK.; NO WASH.; NO cookg.; stay. 3748 Windsor-av. Jun. 3204

GIRL—WH.; EXP. HSWK.; SM. APT., ASST. with child; go nights; refs. Irving 7282.

GIRL—WH., YG.; LIGHT HSWK.; 3 IN FAM. No hvy. laun.; gd. hm.; $4. Sun. 1431.

GIRL—WHITE; GEN. HSWK.; GD. WAGES. No laundry. Ross, 3551 Douglas-blvd.

GIRL—WHITE, 20-25., EXP. GEN. HSWK; 2 adults, 1 child; good salary. Ind. 1094.

GIRL—WH., YOUNG; HSWK.; NO WASH. or cookg.; stay; $3.50-$4 wk. Bri. 4427.

GIRL OR WOMAN—WHT., OVER 20; LT. hswk.; sm. apt.; asst. baby. $5. Jun. 6386

GIRL — YOUNG, GENL. HSWK., 2 CHILdren; stay; own room; $7. Ph. Glencoe1919

GIRL—GEN. HOUSEWORK, PLAIN COOK; own room, bath. Sunnyside 8406.

GIRL—WH.; HSWK.; 20-35; 2 CHILD.; OWN rm.; $8-$10. 5133 Greenwood. Auerbach.

GIRL—WH. GD. COOK. CARE GIRLS 8-5. No hswk. No ldry. Own rm. Dor. 1803.

GOVERNESS—FRENCH PREF.; 1ST CLASS; musical education req.; understand child.; disciplinarian; child. 5-10; best ref. only. Address Y A 176, Tribune.

HOUSEKEEPER—MIDDLE AGE, TO CARE for house. So. side; good home, moderate wages. Address X S 122, Tribune.

HSKPR.—WHITE, 20-30; 3 ADULTS; STAY. Call Hyde Pk. 9814 after 1 p. m.

LADY—WH., EXCH. LIGHT HSHLD. DUties for rm., board; good home. Ced. 4897.

MAID-HSKPR. — FULL CHARGE HOME; cple. both empl.; Swedish pref., betw. 35 and 45; rm. and brd., $5 per wk. Pal. 5225.

MAID—EXP. WITH SMALL CHILDREN; stay. Harris, 7631 Phillips. Reg. 0492.

MAID—WH.; PROT.; HSWK., CKG.; LEAVE city for summer; refs. 3411 W. Adams-st.

MAID—EXP. HSWK., COOKG., LOVE CHILD. Ref. $8-9; rm., bath. Dorchester 6536.

NURSE GIRL—RELIABLE, FOR KINDERgarten; must stay nights; $30 month. Sunbonnet School, 1405 Howard-st.

NURSEMAID—GOOD HOME; $8 WEEK; state age,edu., refs. Address Y A 154,Tribune

NURSEMAID—WHT., EXP., 1 CHILD; $8; refs. req. Wilmette 2198 after 6 p. m.

WOMAN FOR GENERAL HOUSEWORK and cook in home with two small children. Stay, $12 week. White. Satisfactory references req. stating length of time empl. at each place. Address T 547, Tribune.

WOMAN—GENERAL HSWK.; GD. COOK; family of four; no wash.; neat, clean; to go nights; $8. Phone Sun. 6501.

WOMAN — MIDDLE AGED, GERMAN OR Swedish pref.; suburban home; hswk., cook, lgt. laund. Laf. 7000, local 217.

WOMAN—25-35; GEN'L HSWK.; NO LAUNDRY; stay; 1 child. $5. Midway 6617.

WOMAN—COL., FOR ROOMING HOUSE. 40-45. Rm., board, sm. sal. 935 Belden-av.

THE TRIBUNE OFFERS SPECIAL LOW rates to persons advertising for positions. For further information stop at the Want Ad Office, Madison and Dearborn-sts., or in the lobby of Tribune Tower.

Couples.

COOK AND BUTLER FOR COUNTRY ESTATE near Chicago. Married, white, not over middle age; salary $125 per month. Permanent. Must present excellent references. Address X A 100, Tribune.

COUPLE—WOMAN, FOR GENERAL HSWK., man for outside work in the country. ADDRESS X M 195, TRIBUNE.

COUPLE—MAN DRIVE, HOUSEMAN; WOMan cook, housework; white; reference. ADDRESS X Y 572, TRIBUNE.

WHITE OR COLORED—COOK AND CHAUFfeur-butler-valet. Two in family. Only exp. need apply. Address T 393, Tribune.

COUPLE—GEN. HSWK.; LIKE CHILDREN. Exc. wages. Must have refs. Sup. 2595.

Clubs, Hotels, and Restaurants.

COOK—ITALIAN, TO COOK ITALIAN AND American food. Lafayette 8035.

— — — — — DISH WASHER — — — — —
FLANDER'S, 7501 Exchange-av.

FOUNTAIN GIRLS — NEAT AND EXPERIenced. Steady day jobs; good pay. 7658 N. PAULINA-ST. SHELDRAKE 10172.

HELP WANTED—WOMEN.

Clubs, Hotels, and Restaurants.

WAITRESS — EXPERIENCED. KARSON'S Restaurant, 731 W. 63d-st.

WAITRESS—EXP. AND ATTRACTIVE. 2140 S. Michigan-av.

WAITRESS—EXP'D RELIEF WORK; 4 DAYS a wk. Ellis Restaurant, 1003 E. 82d.

WAITRESSES WANTED — EXPERIENCED. Mitchell's, 18 South Clark.

WAITRESS — EXPD.; NIGHTS. MANUSOS restaurant, 3514 W. Fifth-av.

WAITRESSES—2; EXP'D. APPLY BEFORE 9 Wed. morning. 4100 W. Roosevelt-rd.

Saleswomen.

BIRTHDAY, EVERYDAY CARDS. COMM. Wallace Brown, Inc., 122 S. Michigan.

FLOWER SALESWOMEN.
Yg. Polish, Bohem. speak. pref. Must be acquainted with nabors.; whole.-ret. florist; comm.; 2d fl., rm. 4, 930 Blue Island,10 a. m.

FUR SOLICITORS—YG.; DIR. SALES EXP. New prop.; com. Rm. 312, 1-3, 179 N. Wells

— — — BOOK OF KNOWLEDGE — — —
This is not house to house selling but a dignified position representing the new Book of Knowledge [children's encyclopedia]. You can average $40 per week and over.
THOS. J. CAIE CO., 307 N. MICHIGAN-AV.

LADIES WANTED—TO SELL TO FRIENDS and neighbors complete line of hosiery at 59c, lingerie, cotton goods. New quota plan adds to profits. Your hosiery free. We teach you; excellent commissions. ROYAL CROWN, 227 W. WASHINGTON.

WOMAN — PLEASANT AND COURTEOUS, past 28, to serve customers of established apparel business; exp. helpful; steady pos.; liberal percent. plus bonus; beginners earn from $18 to $25 per week. 10 to 12 Wednesday. 209 S. State-st., Room 923.

SALESWOMEN—BETWEEN 28 AND 40. TO sell small homesteads; hse. to hse. work. No exper. nec.; we train you. Daily expense money and commission. Apply between 10 and 2, Room 437 Conway Bldg., 111 W. Washington. Mr. Brown.

— ONE PAIR HOSE LASTS ONE MO. —
Our offer: "Wear one pair, money back if not pleased." Estab. mfr. Best adv. comm. D. & D. Hosiery, Rm. 1204, 330 S. Wells.

LADIES—TO SELL MAISONETTE FROCKS. Spring line just released; full or part time; excellent comm. Address F B 8, Tribune.

SALESLADIES—FOR LADIES' APPAREL. Unlimited field. Comm. and bonus. Apply 9-11 a. m. 14 N. Michigan-av., Suite 401.

SALESWOMEN—ADULT; HSE. TO HSE. canvas.; toilet article; easily sold to women; gd. comm. Call Hyde Park 2392.

WOMEN—TO SELL HOUSEHOLD PRODUCT endorsed by Good Housekeeping institute. Comm. pd. daily. 115 W. Ohio-st.

SALESLADIES—EXP. TO SELL A CLEANER. $15 per wk. sal. and comm. 5620 Patterson.

Miscellaneous.

YOUNG LADIES, TWO, 21 TO 23, HIGH school training, free to travel with similar group in junior circulation sales campaign. Exper. unnecessary. Drawing account while receiving instructions, then salary $20 per week to start. Apply suites 408-10, 6724 Stony Island-av., after 3 p. m.

AN EDUCATED WOMAN, AGE 26-40, WITH effective command of English, for enrollment department of the Better Speech Institute of America. Permanent employment. Definite salary for right woman. No house to house work. Call Dea. 9779 for appt.

CORSETTIERE—EXPD.
Custom or stock made corsets, to organize sales force of women in Chgo. and vic.; lib. comm. plan makes recruiting easy. For confid. interv. address X O 574, Tribune.

WOMEN [3]—18-40. $15 MINIMUM SALary. Foods, toiletries, cosmetics and miscellaneous items. Apply after 3:30 p. m., Room 219, 4803 N. Lincoln-av.

GIRLS—REGULAR SALARY, $10 WK., plus bonus. Carfare paid. Work with unit mgr. Outside work. Foods. Call 3 p. m., 6424 S. Ashland or 3454 N. Southport.

2 NEAT LADIES — TO WORK 6 HRS. DAILY. About $3 day adv. comm. Excellent future. Apparel Sales, R. 1339, 80 E. Jackson.

LADY—OVER 30; LADIES' WEAR DEPT.; $18 sal. when qual.; bonus and comm. Also 1 pt. time wkr. 316 S. Wabash, 5th-flr.

WOMAN—PRACTICAL, TO CARE FOR INvalid; $9 wk. if willing to learn; state age and references. Address B O 521, Tribune.

3 GIRLS, 21-40, $15 PERM. WKLY. SALary. Toil.-Pharm., Direct Order org. 3179 N. Clark, Rm. 16, between 2-4 p. m.

AT ONCE—4 GIRLS DEM. RE NU WAX. Steady empl. No exp. necessary. Straight sal. with bonus. JOHNSON CO., 331 W. 63d.

SELL FASHION FROCKS—FULL-PT. TIME. No exp. or invest. req. Free dresses. Comm. 5 S. Wabash., 4549 Malden, 6103 S. Halsted.

SALESLADIES—STEADY OUTSIDE WORK, photography; extra bonus weekly; starting best seas. R 610, 58 E. Washington.

GIRLS—[25] AGE 18-30, FAIR SAL. TO start [Foods]. 225 N. Crawford, R. 210.

Nurses' Registries.

UNDERGRADUATES, PRAC. NURSEMAIDS. Chgo. Registry, 2818 Cambridge. Gra. 0202.

Employment Agencies.

STEN.-F. CHG. BKPR., DRESS MFG. EX.	$110
Steno.-Bkpr., 30-35 yrs.; lp., sm. of.	$80
2 Stenos., S. S., rapid, secy. type	Open
Typist-Biller, relief P. B. X., 20-25; Prot.	$90
Und. Bkpr., A1 girl, N. S.	Open
Und. F. F. Biller-Typist, S. S., under 25	$75
Compt. Opr., 4 yr. H. S., N. S., attr.	$80
M. H. Biller, S. W., yg., alert	Open
F. Chg. Bkpr., auto loan exp., S. S.	$85
Check Writing Mach. Opr., N. S.	Open

Molene, R. 1644, 105 W. Adams.

DICTAPHONE STENO.	$95
STENO.—Age 20	$80
ASST. BKKPR.—Lt. steno.; north	$70
STENO.—Chemical engineering; loop	$75-$80
ACCOUNTANT—Finance experience	$85
HOUSEKEEPER—Commercial hotel	$60 rm.
WORKING HOUSEKEEPER	$55 Apt.
10 HOTEL MAIDS—White	$45-$50
2 CLEANING MAIDS	$50
Fount. girls...$12-$14 | Waitresses	$8
Cook ....$80 r. b. | Stm. tab. cook	$12

N. SIDE CONSOLIDATED, 1001 Leland.

ZINSER PERSONNEL SERVICE.
Underwood Fanfold Biller.
Elliott-Fisher and Long Hand Bkkpr.
Steno., purchasing dept. exp.
Steno.-Secy., advertising agency exp.
Legal Steno., University training.
Cooking School Director.
Demonstrator, cosmetic experience.
Sales, women's specialty shop, So. Side.
140 S. Dearborn-st. Rm. 1548.

STENO., SOME LEGAL EXPER.	$80
BKKPR.-STENO., JEWISH	$75

HOTEL MAIDS, S. S.......$50

SODA FOUNTAIN GIRLS, EXPER.	$13		
MANAGER, Chi. restaurant exper.	Open		
Counter Girl	$10	Cooks, restr.	$18
Waitresses	$8	Inst. Maids	$30

TRIANGLE, 25 E. JACKSON.

STENO.-BKPR., SMALL OFFICE	$110
STENO., small loop office	$90
STENO., clerical wk., N. W. side	$80
STENO.-SECRETARY, south	$110
STENO.-DICTAPHONE OPERATOR	$85
DICTAPHONE OR EDIPHONE OP.	$75-$85
NAT'L CASH REGISTER CASHIER	Open

Glader Corp., 220 S. State-st.

STENO., YOUNG, ATTR., $15; REST. MGR., home econom. train., $65 and comm.

Hotel maid	$48	Waitresses	$10
Laundry help	$16	Sandwich girl	$13
Pwr. mach. opr.	$18	Hsemds., go, stay	$10
Hospital maid	$35	Fountain girl	$15

Wabash, 14 Fl., 20 E. Jackson

BIGELOW PERSONNEL, 20 W. JACKSON.

SECRETARY-STENO.—PROT.	$115
STENO.-RECEPTIONIST	$100
COMPTOMETER OPER.—Rate exp., S. S.	$80
3 DICTAPHONE OPERATORS	$75-$95
TYPIST—Light stenography	$70

—These are all high grade positions—

BURR. BKKPR., AGE

25-27, Protestant; loop	$90
STENO., adv. agency exp., space dept.	$95

UNITED, 202 S. STATE.

30 WAITRESSES		FOUNTAIN	$12
Carver, sht. hrs.	$7	Steam Table	$10
Hosp. Pantry	$30, M.	Diet Kitch.	$25, r. b.
Hos. Flmds.	$20, r. b.	Bakery Clerks	$10

All Trades, 309 S. La Salle.

CORBOY-CALVIN, 20 W. JACKSON.

LAW STENOGRAPHERS—2-3 yrs. exp.	$100
STENOGRAPHER—So. side, 24 yrs.	$25
STENOG.—Statistical typist, 23-25 yrs.	$100
STENOGRAPHER—Publishing exp.	$18

STENOGRAPHER—$80-90; CLK., GD. AT fig. Typist, P.B.X., some univ., $80. Hosp. maids, sal., rm., board; hotel maids, $50-60. Dom. mds., wh., col., $12. fnt. girls., $14. NORTHSIDE COMMERCIAL, 4750 Sheridan.

STENO.-BKPR.—FULL CHARGE	$25.00
Steno.-Asst. Bkkpr.; adv. agency	$20.00
Steno.-Sec.; good beginner; college	$18.00
Steno.-Typist, 6; adv. law, ins.	Dep.

The Hones Corporation, 20 W. Jackson-blvd.

STENO.—COLLEGE EDU.; UNDER 26	$75
STENO.—South Chicago; good exp.	$80
Steno.—Write architectural specifications	$85
EDIPHONE OPERATOR—3 yrs. exp.	$85

OCCUPATIONAL, 20 W. Jackson, Rm. 1409.

DICTAPHONE-STENO.	$85
P. B. X.-Lite Steno., legal exp.	$18-$20
STENO.-BKPR., young	$20

C-R-A-I-G A-G-E-N-C-Y, 209 S. State.

FOUNT., NO.	$12	WAFFLE, 6 D.	$9 B.
Cafe Waitresses	$8	Cook, camp	$25
Kitchen Helper	$8	Bus Girl	$9

BUSCH AGENCY, 184 W. WASHINGTON.

STENO.—LEGAL LOOP	$100
4 Dict. Opers., 19-25	$65-$90
5 Stenos., 19-22, adv., ins.	$65-$90

THE BAYNE AGENCY, 105 W. ADAMS-ST.

TEAROOM COOK, $18, HOTEL MAIDS, $50. Hosp. dining rm., $35 R. B. Waitresses, $10 B. La Salle Agency, 306 W. Madison.

EVANS SERVICE, 105 W. ADAMS.

5 Stenographers	$75-$100
Steno., P. B. X	$80

50 HANDS—STAY-GO, $12-$14, COOK $16; hotel mds., waitr'ss. Aaron, 2814 Broadway.

CPLS., HSMDS., NURSEMDS., DOMESTICS. Hyde Park Emp., 1603 E. 55th-st. Pla.5890

15 CPLS., 800 MAIDS, WAITRESSES, ETC. LEE, opp. Davis L, Evanston. Davis 8116.

HOUSEMAIDS, $8-$15; COUPLES, $60-$85; nursemaids, $8 up. Meta, 3928 Sheridan.

COUPLE, $75-$100; HOUSEMAIDS, $5-$12; Waitrs., $7-$10. Grove, 852 E. 63 Mid.2010.

25 GIRLS—AT ONCE; GEN. HSWK., $5-$12. Rabins Agcy., 944 E. 53d. Mid. 5390.

FACTORY, RESTAURANT, HOTEL HELP. MONARCH, 166 W. Washington, R. 420.

REDFIELD PERSONNEL, 5 S. WABASH. Steno.—Good at figures, finance $80

MODERN HOTEL BUREAU, 879 N. STATE. WAITRESSES, MAIDS, COOKS.

HELP WANTED—WOMEN.

Employment Agencies.

No Charge Unless Placed!

STENO., ATTR., CREDIT EXP. $25
STENO.-BKKPR., ACCT. EXP. $25
TYPIST-BOOKKEEPING, EXP. $22.50
STENO., SALES DEPT. $20
STENO.-FILE CLK., CICERO $20
UNDER FAN FOLD BILLER $20
SWITCHBOARD-Steno.-Recept. $18
STENO.-DICTAPHONE-Office Supr. $18
STENO., KEY SWBD. $18
SECTRY.-LITE STENO. $18
STENO., young Loop $15
CANDY SALES, Soda Girl, So. Side $12
TAVERN COOK, 6 nights $12
SODA GIRL, 7 to 4, 6 days, North $12
SMALL BRUNETS, No Exp. 6 days $12
BAKERY SALES, Expd., North Side $12
HOSPITAL MAIDS, 6 days ....Board, $35

A NATIONAL ORGANIZATION.

O'SHEA, 64 E. JACKSON.

GIRLS OFFICE.

SECRETARIAL, STENOGRAPHIC ofc. device opers., typists, corresp., office clerks of all descriptions register now, our new large quarters.

HOTEL, RESTAURANT.

Hotel Maids $50	Salesgirls $12
Waitresses $10	Attract. Girl $15
Inst. Maids..$40, R. B.	S. H. Waitress $5
Counter Girls $10	Arm Waitress $8
Soda Fountain $14	Cooks ....$15-$25
Cafeteria Help ....Open	Beauty Opers. $17
Cook, St. Tab. $14	Radio Solderers ..$14
Hosp. Kitc..$40, R. B.	Aut. Press Oper..35c

6 Ldry. Shirt Finishers $14
DOMS., Nursem., Gen. Hswk. ....$8-$12, R. B.

MAJESTIC AGENCY,
20 EAST JACKSON, 9TH FLOOR.

3 STENO.-BKKPRS. $100
Steno.-Swbd., $85; Steno., 3 yrs. $90
BKKPR., DRY CLEANING EXP. $95
Dict. Opr. ....$80 | Compt. Opr. $75
Manicurist Opr. | Beauty Opr. $18
COSMETIC DEMONSTRATOR, GD. EXP. $15

Power Mach. Operators.
Table Cloths, Rain Coats, Dresses, etc.
EMBROIDERY MACH. OPERATOR $15

WAITRESSES ....$5-$12
INSTITUTION COOKS ....$35-$70, rm.-bd.
Cafeteria Cook ....$30 | Steam Table $15
Hosp. Maids and Diet Kitch..$25-$35, rm.-bd.
50 HOUSEMAIDS, GO OR STAY ....$8-$10
Gen. Hswk., Cook; no Laundry ....$12-$15

S-H-A-Y, 14 W. Washington

STENO.-SECY.—FLOOR COVERING EXP.
Full Charge Bkkpr.-Steno.-Sec. $110
A1 Steno., fair bkkpr., under 27 ....$90
Steno., lite comptometer oper., loop $100
Steno.-Dictaphone opr., loop $80
4 Stenos., bright, 1 to 2 yrs.' exp. $70
4 POWER MACHINE OPRS. $13
Hosiery Mender ....$16 | Corset Repair $17
4 Cigaret Girls ....$15 | Beauty Opers.
25 WAITRESSES, GOOD SALARY.
10 FACTORY GIRLS, PACKERS $12
7 BUSHELWOMEN ....40C UP
2 GARMENT SPOTTERS, CLEANG. CO. 35C

A. J. McCOY & ASSOC., INC.,
SUITE 1128-34. 140 S. DEARBORN.

2 WAITRESSES—RESTAUR. COOK—OUT OF town, $10-$15. Hotel and hsmds., $6-$12. N. N. MISS NEAL, 871 E. 63d. Dor. 1731.

4 COIL WINDERS $16
MONARCH, 166 W. Washington, Rm. 420.

TRADE SCHOOLS—WOMEN.

DeLEE BRINGS

BEAUTY CULTURE SUCCESS

DeLEE students receive that "extra something" which makes for success. In addition to receiving the finest type of beauty culture and hairdressing instruction they are trained in the really fine points of the profession, which distinguish outstanding from "average" operators.

Visit DeLEE today. See this beautiful school for yourself. See how students are being turned into beauty experts, under the personal direction of Madame Louise. Talk with the DeLEE Dean. She will tell you how you, too, can become a beauty expert. She will also tell you about the reasonable fees and DeLEE'S easy payment plan.

DeLEE UNIVERSITY OF BEAUTY CULTURE
30 W. WASHINGTON. CENTRAL 8225.

BURNHAM'S

[FOR 65 YEARS THE WORLD'S LARGEST BEAUTY SCHOOL] WILL ENABLE YOU TO EARN MORE.

The easy-to-learn Burnham System quickly enables you to become a skilled beauty operator.

SEE FOR YOURSELF WHY MORE GIRLS ENROLL IN BURNHAM'S THAN IN ANY OTHER BEAUTY SCHOOL.

NEW TRIP TO PARIS AWARD.

Velma Marsh, 5115 Nevada-st., has been announced as winner of the semi-annual Burnham scholarship for efficiency while in training. She sails on S. S. Manhattan April 22.

DAY OR EVENING CLASSES.

Pay for MOST of your tuition after graduation. Open every day and on Monday, Wednesday, Friday evenings until 9 p. m.

E. BURNHAM
SCHOOL OF BEAUTY CULTURE.
138 N. STATE-ST. RANDOLPH 5355.

. . . NORTHSIDERS—SOUTHSIDERS . . .
Learn beauty culture in two of the largest SCHOOLS in the country; complete course, including equipment.

$2 Down—$3 Wkly.
Open every day. Open every evening.

SELAN'S SYSTEM
2744 Milwaukee. Spa. 6616.
1549 W. 63d. Hem. 5702.

MODELS, INEXP.

Prepare now for modeling positions. Learn in a short time, at small cost. Work you'll enjoy. Free placement service. Visit studio or mail coupon.

Name ....

Address ....

MALLON-FRIEL STUDIO.
32 W. Randolph, 5th Floor. Dea. 3106.

HEIM BEAUTY SCHOOLS.
COMPLETE COURSE.
$75 $2 DOWN
$10 OFF IF PAID IN 30 DAYS.
FREE UNIFORM AND MARCEL KIT.
DAY AND EVENING CLASSES.
DOWNTOWN SCHOOL: 6 E. LAKE-ST.
SOUTH SIDE SCHOOL: 1019 W. 63D-ST.

ATTRACTIVE GIRLS.

Excellent opportunity for those who can qualify for fashion modeling. Sizes 14-18. Small tuition fee. Free placement service. Apply at studio at once or mail coupon.

Name ....

Address ....

VERA JANE STUDIO.
64 E. Jackson-blvd. Wabash 9332.

. . . . . . COMPTOMETRY. . . . . .
Operators in great demand. Special 4 wk. course. Actual office exp. while learning.

SWITCHBOARD-TYPING.
Learn on live PBX boards. Only school having multiple hotel boards. Free placing serv

STENOGRAPHIC COURSES.
Gregg or Munson. Complete 2-3 mo. courses. Individual instruc. Actual office exp. Catalog. Century College, 105 W. Monroe. Fra. 8478.

GIRLS—TRAIN HERE [25 ROOMS]. EST. 1887. Univ. teachers. Gregg, Munson, Bookpg., Comptometer, Secretarial, Switchboard, 3 PBX live cord boards; indiv. instr.

SPEEDWRITING
Free demonstration 11 a. m. daily and Tuesday and Thursday 6 p. m. 100-120 words a minute in 8 weeks. Not a machine. 190 N. State. Fra. 4122. Chicago Business College.

Gertrude Hale School.
Best Beauty Culture Training.
LOWEST TUITION FEE.
Individual Instruction. Good Positions.
162 N. State-st. 15th Floor Butler Bldg.

THE BEST TRAINING AT THE LOWEST COST.
CHICAGO ACADEMY
OF BEAUTY CULTURE.
37 S. WABASH. STATE 4421.

AMERICAN SCHOOL
OF BEAUTY CULTURE.
Guarantees a complete training.
ESPECIALLY LOW TUITION TERMS.
159 N. State-st., 8th floor. Central 5446.

Girls—Women—Earn Money.
Do Baby or Practical Nursing. EARN WHILE LEARNING. Winthrop School, 6200 Winthrop-av. Broadway car, L, or write.

MANAGER OF HOTELS TRAINS YOU FOR hotel pos. leading to mgr., hskpr., clk. Fee small. Day-av. Hotel ext. div. 938 Buena-Pk.-ter. [4300 N. at Broadway.] Wel. 4040.

ENROLL NOW—REGULAR $200 BEAUTY Culture Course, $97.50; easy terms; day eve. classes. Nina Parker, 14 W. Washigton

KELLBERG SWEDISH MASSAGE SCHOOL. Est. 1881. Short course. Pos. wait. Loop clinic. 32 N. State, 9th fl. Dear. 6984.

SWITCHBOARD. INDIVIDUAL INSTR. Real Placing serv.: 27th yr. Work 3 bds. Am Sch. Field's Annex, 24 N. Wabash. Cen. 6647.

TRAINING IN BEAUTY CULTURE AT THE Chicago Hairdressing Academy is outstanding. 64 W. Randolph-st.

SWEDISH MASSAGE—UNCROWDED WELL paid profession. Earn while learning. Day. Eve. National College, 20 N. Ashland

HOTELS CALL FOR TRAINED WOMEN; good pay; learn at home. Write Lewis Hotel Tng. Schls., Desk 749, Washington, D.C.

TRADE SCHOOLS—WOMEN.

MARINELLO
Guarantees Proficiency in Beauty Culture to every graduate

A MARINELLO trained girl graduates with the equivalent of a full year's experience, equipped to step directly into the higher pay positions in the finest beauty salons—or open her own beauty shop. If you want to be better trained, choose MARINELLO!

LISTEN IN TO WBBM
every Sunday at 6 p. m. to the coast to coast radio program, "HOUR OF CHARM," featuring the Zotos Machineless Permanent Wave, taught exclusively by MARINELLO.

Here's More Good News
MARINELLO now offers you a new easy pay-as-you-learn plan and complete instruments, textbooks, uniforms, and all cosmetics furnished without charge if you enroll for day or evening classes now forming.

VISIT OUR SCHOOL TODAY
If you live outside of Chicago, write at once for our Free Marinello Photo Booklet T-78. National School of Cosmeticians, Inc.

MARINELLO
THE WORLD'S LARGEST INTERNATIONALLY ESTABLISHED SYSTEM OF BEAUTY CULTURE.
108 N. State-st. State 5057.

Beauty Culture
has the unique and wonderful advantage of guaranteed salaries—
which are required by the new Illinois state law. Moler's quickly qualify you for this money-making profession. Day or evenings. Easy terms. Earn part of living expenses while learning.

MOLER SYSTEM
59 E. Monroe-st. CEN. 6393.

WANT TO BECOME A DENTAL NURSE? Write for appt. Give ph. Chicago School of Dental Assistants, Dept. B, 64 E. Lake.

DRESSMAKING—MILLINERY SCHOOLS.

SEE US FOR EXPERT INSTRUCTIONS IN Dress Designing, Dressmaking, or Millinery; No cheap cut-rate courses; Quality only. Free booklet. Master College, 400 S. State.

LEARN DRESS DESIGN., DRESSMAKING, millinery. Forest Academy, 209 S. State-st.

DRESSMAKING, $20; POWER MACH., $3. CHICAGO SCHOOL, 216 W. JACKSON.

LOST AND FOUND.

TO FINDERS.
If you have found a cat or dog, a pocketbook, jewelry, or fur, and cannot locate the owner through the "Lost and Found" advertisements in The Tribune call and go through the "Lost and Found" index at the PUBLIC SERVICE OFFICE, 1 S. DEARBORN-ST.

TO LOSERS.
If you are listed in the telephone directory you can charge an advertisement of your lost article by telephoning Miss Miller of The Tribune ad taking department, Superior 0100. Your advertisement receives the benefit of free listing in the Tribune Public Service office mentioned above for a period of two months. This service facilitates the recovery of lost articles advertised.

KEYS—LOST—6 OR 7 ON CHAIN WITH horseshoe. Between 1400 Lake Shore-dr. and 333 N. Michigan, or on bus. Suitable reward for return to George F. Peabody, Room 625, 333 N. Michigan-av.

BRIEF CASE—LOST—CONTAINING ACCT. book and orders, on Madison-st. car Sat. morn.; rew. for return. Mon. 1224.

CHANGE PURSE—LOST—SMALL BLACK zipper, Tues. p. m., vic. 52d-55th and Drexel, cont. currency, chge. Rew. H.P. 0465.

DOG—LOST—VIC. JACKSON PK. HIGHlands. Lt. brn. cock. span., male; wh. blaze on chest, wh. on all 4 paws. Rew. Mid. 7845.

DOG—LOST—BOSTON BULL, 2 COLORED eyes. Right front leg broken. Reward. Berwyn 4600.

DOG—LOST—FOX TERR., MALE; WHITE, brown spots. Ans. Bo.; vic. Wells and Eugenie, Mon. eve. Reward. Diversey 9269.

DOG—LOST—FEMALE KERRY BLUE TER. Vic. Kimball-Wilson; reward. Irv. 3443.

DOG—LOST—MIX, BLACK AND TAN, BROken tail. Phone Pike, Vic. 6040.

DOG—LOST—BOSTON BULL, FEMALE. Name "Kay." Rew. Call Winnetka 3610.

DOG—LOST—MALE SCOTTISH TERR.; ANS. Bobby. Reward. Hyde Park 0459.

GLASSES—LOST—BIFOCAL, MAR. 20, BRN. case, bet. State and Dearborn on Van Bur. Reward. Address T 561, Tribune.

PIN LOST
Diamond pin shape of horse, lost March 30, vicinity Cicero-av. or Union station. Reward. Call Mr. Van Buren, Wabash 2288.

PURSE—LOST—WOVEN YARN BAG, SAT. aft., nr. 119th-Stewart; rew. Pull. 1447.

RING—LOST—LADY'S PLATINUM WITH 18 diamonds, 1 large diamond; vic. Avondale, Byron, and Keystone or North Western R. R.; rew. M. H. Plotnick, Wabash 4500.

RINGS—LOST—[2] DIAMOND, 62D AND Woodlawn; March 30, about 9 a. m. Keepsake of mother. Reward. Stewart 6131.

SUITCASE—LOST—BROWN, LADY'S 49TH-Ashland. Contains cloth. Rew. Sou. 7116.

SUIT—LOST—LADY'S, ON ILL. CENTRAL suburban train. Reward. Midway 7810.

TRUNK—LOST—ON HIGHWAY BETWEEN Hammond-La Grange; Sun. morn.; cont. clothing and saxophone; rew. Hinsdale 2100.

PERSONAL.

NOT RESP. FOR ANY DEBTS CONTR. BY any one but myself. MARTIN M. KOLEK.

NOT RESP. FOR DEBTS CONTR. BY ANY-one but myself. ANTON VIRNIEC.

NOT RESP. FOR DEBTS CONTRACTED BY any one but myself. Edward A. Ender.

NOT RESP. FOR DEBTS AT 1309-11 N. Wells. THOS. LAING.

TRAVEL.

Railroads.

B. & O. TRAVEL BARGAINS
Round Trip Coach Excursions
PITTSBURGH $6.50
WHEELING 6.00
Similar Reductions to Other Points.
SATURDAY, APRIL 4
Leave Grand Central station, Harrison and Wells-sts., 8:30 p. m., back home Mon. a. m. Parkersburg, $6.25. Leave 9:15 p. m. Friday, April 3. Back home Tuesday a. m. For further details see
AGENT OR CALL WABASH 2311.
BALTIMORE & OHIO

Buses.

ALL AMERICAN BUS LINES
FREE MEALS AND PILLOWS.
Los Angeles, $27.50; New York, $12.50.
514 WABASH—6½ N. DEARBORN.
WABASH 8300.

—DETROIT, $2.50; ST. LOUIS, $2.50—Minneapolis, $5.00; Peoria, $2.25; Jacksonville, $2.50; Los Angeles, New York. DE LUXE MOTOR STAGES, WAB 3886 746 S. Wabash. 6266 Stony. Fair. 9392.

Automobiles.

BOTH READERS AND ADVERTISERS ARE urged to exercise caution in arranging automobile transportation with other individuals. References should be exchanged and carefully investigated.

LOS ANGELES OR FRISCO.
Drive a 1936 car to the coast INDEPENDENTLY and share expenses ONLY. 4000 Washington-blvd. Ph. Van Buren 8900. 6445 S. WESTERN-AV. Ph. Prospect 0451.

FREE TRANSPORTATION
to California for reliable drivers. PHONE MR. LORD, FRANKLIN 4740. In Milwaukee phone Marquette 1760.

SAN FRANCISCO OR L. A.
Drive our 1936 cars INDEPENDENTLY. SHARE EXPENSE OF CAR OPERATION. 5308 W. MADISON-ST. MANSFIELD 2455.

DRIVERS WANTED—LOS ANGELES. 1936 cars. No car expense. We pay gas, oil, hotel. Small deposit req. A. F. Strobel, Nash Sales, Inc., 24th and Prairie. Cal. 2009.

BUSINESS MAN DRIVING TO LOS ANgeles wants 2 passengers. Bri. 5976.

DRIVING WASH., D. C. TAKE SEVERAL refs. exch. Glen Ellyn 625M.

MACHINERY AND EQUIPMENT.

A. C. & D. C. MOTORS, VENTIL. EQPMT., pumps. Bought, sold, repaired, exchanged. Arthur Wagner Co., 701 Washington.

STOCKES SMITH FILLER, $50. SEVERAL hot water gas radiators, 40 steel lockers, Time record, clock, etc. Central 5936.

SMALL WOODWORKING MACHINES—SUPPLIES. 606 W. LAKE-ST.

WANTED—PORTABLE AIR-COMPRESSOR; approx. 100 cub. ft. capac. Maywood 5349.

WTD. — MILLER, COMPLETE WITH ATtachments; must be cheap. Ph. Canal 6287

DANCING SCHOOLS.

TAP, BALLROOM—10 LESS. $2.50; PRIV. any time. 24 E. Van Buren. Web. 2394.

TO RENT—ROOMS—CENTRAL.

SINGLE RMS. WITH PRIV. BATH, $5 UP. HOTEL DALTON, 1234 S. Wabash.

TO RENT—ROOMS—SOUTH.

BLACKSTONE, 5519. DORCH. 4100.
UNIVERSITY HOTEL.
100 rms., 100 baths; complete hotel service; $5 wkly. up. No extra charge for 2 in room.

BLACKSTONE, N. E. COR., 1500 E. 63D-PL. Airy rs., r. wtr., $4-$5, L, I. C., surf. bus.

DREXEL, 4730—QUIET SGLE. RMS., IDEAL for bus. people; also hskpg. rms.

HYDE PARK-BLVD., 5486—CECIL HOTEL; light rms., $4.50; shwrs.; I.C., bus, pk., lake.

HYDE PK.—BEAU., LARGE 1 RM. APT.; park, lake; shwrs.; lge. rm., $4. Mid. 3594

KIMBARK, 6134—LGE. LT. RM.; EXC. HM. All trans. Yg. bus. man pref. Hyd. 4463.

LAKE PARK, 4027—LGE., BEAUT., WELL furn. slp. rms.; adj. bath; $3 wk. up.

NORMAL-BLVD., 6400, ENGLEWOOD 3700.
NORWOOD HOTEL.
New double in-a-dor, adjoining bath. All trans.; cafe; $6 week up; also kit. apt.

WOODLAWN, 6542—WARM, FRONT, NICEly furn. rms.; $2.50 up. Complete trans.

IMPROVE YOUR CHANCES
of getting better employment and enjoying life. Educational program, including forums, discussions, and classes. Stimulating exercise in gym and tank all included in monthly rentals of $12.00 to $24.00.
ENGLEWOOD Y. M. C. A.
Wentworth 2670. 6545 S. Union.

$4 TO $6 SINGLE.
Gym and swim at no extra charge. Comfortable rooms, fine beds. I. C., bus and surface lines.
HYDE PARK Y. M. C. A.
1400 E. 53d-st. Fairfax 5300.

Hotel Rooms.

$5.50 PER WK. PRIV. BATH
NEW MANAGEMENT. NEW POLICY.
Freshly decorated; newly furn.; 300 large, light rooms; beautiful lobby; comp. service.
METROPOLE HOTEL, 2300 S. MICH.-BLVD.

MIRA-MAR HOTEL—360 RMS. AND BATHS. 6220 WOODLAWN-AV. PLAZA 1100.

TO RENT—ROOMS—NORTH.

ASTOR, 1318—ATTRACT. FURN. SINGLE rm., adjacent bath; walk to loop; reas.

BANKS-ST., E., 2—[NEAR NORTH SIDE]. Charming rooms, $4-$9. Delaware 9526.

BEACON, 4617—SINGLE ROOM, PRIVATE family; gentleman pref.; reas. Sun. 6478.

BROADWAY, 4301—BUENA OAKS HOTEL. $4 wk.; lvly. new rs., bth., shw.; nr. L, bus.

CAMBRIDGE, 2822—BET. SRF., DVSY., NR. Linc. Pk.; comf. rs., run. wat.; maid; reas.

CEDAR-ST., E., 61—CANTERBURY HOUSE. Comfortable rms.; single, $5-$6. Dbl., $6-$8.

. . . CHICAGO-AV., 30, WEST . . .
WALKING DISTANCE TO LOOP.
LAWSON Y. M. C. A.
Residence Rms., Comfortably and Completely Equipped in a New 24 Floor Tower. Full Athletic Club Privileges. Inquire today.
800 North. WHI. 6211.

CLARK-ST., 2026. MOHAWK 3460.
HOTEL CLAYTON
NEW BUILDING, OPP. LINCOLN PK. 300 MODERN RMS. BEAUTY REST BEDS.
$5.00 PER WEEK $5.00
FREE RADIO. 10 MIN TO LOOP.

CLARK AT NORTH-AV., HOTEL PLAZA—Large, comfortable single rooms, with priv. bath. $8 weekly; $32 mo. Sup. 2680.

DEARBORN, N., 1447—DEARBORN MANOR. Comfortable rms., bath, hotel serv.; reas.

ERIE, E., 215—FAIRFAX HALL FOR GIRLS; attrac. slp. rms.; $2.50-$5; board opt.

HERMITAGE, N., 4000—PLEASANT HOME. Clean front rms.; gd. trans.; reas. Buc.0667.

KENMORE, 4837—LG. FRT. TWIN BEDRM., sgl. rms., $3 up; baths, showers; maid S.

ROKEBY, 3810 — AMER. MGR.; CLEAN, homelike, cozy 1 rm. kitch., porch; Sher. L.

SCHILLER, E., 45—DBL. RM. WITH BATH; lake ¼ blk.; other rooms. Del. 9463.

WALTON-PL., E., 114, APT. 4—LGE., FRT. sunny rm.; nicely fur. for 1-2; walk. dist.

Quiet, Comfortable Rooms
in a modern bldg.; also full club facilities; pool, gyms, cafeteria, etc. 24 hour service. Only 18 minutes to loop by Ravenswood L; singles, $4 up week; doubles, $3 up.
LINCOLN-BELMONT Y. M. C. A.
3333 N. Marshfield-av. Bittersweet 3333.

. . . BARRY BROADWAY HOTEL . . .
3020 BROADWAY. BITT. 1600.
Priv. bath or shower; nr. bus, street car at door—20 minutes to loop; $5 weekly up.

LGT., ATTR. RM. WITH PRIV. FAMILY—Nr. Bryn Mawr L, bus, surf. Rav. 0090.

Hotel Rooms.

Darlington Hotel—$5 Week.
Beau. rms.; run. wat., baths.; free parking. $1 day up; 1 bl. L, bus, sur. 4700 N. Racine.

HOTEL NORTHMERE.
L, bus, surf. lines; $1 day, $4.50 weekly up. 4943 KENMORE. LONGBEACH 4234.

HOTEL FRANCES,
5054 WINTHROP. LONGBEACH 8933.
100 rooms with baths. $5.50 doubles.

TO RENT—ROOMS—NORTHWEST.

12 MINUTES TO LOOP
via C. & N. W. R. R.; car and bus trans.; residential district; well furn. rooms; swim., gym., barber, cafeteria; 24 hour service. $4 to $6 weekly, including membership. Irv. Pk. Y.M.C.A., 4251 Irving Pk. Pen. 1070.

NEWLY DEC. ROOMS IN MAPLE AND walnut; large closets; carpeted floors; near loop; good transp.; gym., swimming, movies included; $5 week single; others, $3 and $4. Division-st. Y. M. C. A., 1621 W. Division-st.

$3.50 AND $5 WK.—NEW. DEC. AND NICEly furn.; hot water all hours; ½ block to Logan Square L terminal, Milwaukee and Kedzie st. cars, also bus. 3120 Logan-blvd.

NICELY FURN. RM. FOR SINGLE OR COUple; kitch. privileges. Keystone 4826.

TO RENT—ROOMS—WEST.

Hotel Rooms.

$4 PER WEEK—LIVE IN COMFORT—Garfield Arms Hotel. 3260 W. Maypole.

TO RENT—HOUSEKEEPING ROOMS.

South Side.

BLACKSTONE, 6627—4 AND 6 ROOMS; newly decorated; refrig.; all trans. $10-$13 week. Also 1 and 2 rooms, $4-$6.

BLACKSTONE, 5601—1-2-3 ROOM KITCH. and slp. r. $3-$6; I. C., bus; loop 8 min.

ELLIS, 4212—2-3 RM. KITS.; NEW DEC.; attr. furn., $6.50-$7; sleeping rms., $3.

ELLIS, 6334—1 RM. KIT., 3 RM. APTS.; SLPG. RM.; ATTR. FURN.; ALL TRANS.

HYDE PK.-BLVD., 1411—KIT., PRI. BATH. $6.50; oth., $4; new. dec.; gas. el., I.C.,bus

KENWOOD, 6117—2 R. FRT., ALSO 3 RMS., scr. pch.; compl. furn.; reas.; L, surf, I. C.

KIMBARK, 6045—PLEASANT 1 RM. FRONT hskpg.; reas.; slpg. rms., $2.50; all transp.

LAKE PARK-AV., E., 4818 — ATTR. HSKG. room, kitch.; also slpg. rm. Ken. 9796.

STEWART, 7201—2, 3, 4 WARM, LT. RMS. New. dec., fur., some pri. ba.; ref. $3.50-10.

47TH-ST., E., 1115—3 RM. BASEMENT APT. Private bath, $6. Slpg. rms., $3.50 up.

69TH, 623 W.—1-2 ROOM COZY APTS. Uphol. furn. $4-$8. Dorbed. Nor. 1800.

44TH-PL., 1217—3 RM. APT. RL. KITCH., pri. pch., $3-$6. 6 r.apt.,unf.,$30; I.C.,L,sur.

North Side.

BELMONT, 635, 2D—2 RM. KITNT., ALL lt. rms. Nicely furn. Reas. Good trans.

BELMONT, E.—DES. RM.; WOMAN EMP. Priv. pch., kitch., $4. Gra. 1785, morn.-eves.

BELMONT, 456—1-3 RM. MOD. KITS.; PRI. bth., $5-$9; slp. rms., $4. Yacht Harbor dist.

BROADWAY, 4040—NEW, CLEAN, QUIET. Excellent heat, 2 rms., $5; kitchenette, $3.

BYRON-ST., 1034 (3900 N.).
1 rm. kit., $4; 2 rm. hskpg., frig., $7 up; new crpts., slp. rs., $3; nr. Sheridan L, bus.

DEMING-PL., 477—1-2-3 RMS., CLEAN, good ht., hot wtr.; cheap rent. DIV. 9500.

GENEVA-TER., 2431—LGE. FRT. RM.; newly dec.; refr.; near pk., beach, all tr.; $7

KENMORE, 4640—1 RM. KITCH., $4 WK.; 3 rm., priv. bath, $8-$9; Wilson L, bus.

KENMORE, 4618—1 ROOM KITCH. APTS. Hotel serv., $4.50-$6 wk. Wilson L or bus.

LAKE PK., 4919—1-3-4 R.; QUIET; CLEAN; kit.; pr. bth.; $4 up; ref., gas, lin., elec.

SHERIDAN—ATTR. 2 RMS., RUN. WATER; pri. entr.; refin. people; $5.50. Grace.3773.

WILSON, 815—1-2 RMS., EVERYTHING furnished, $3.50 up; sleeping rs., $2.50 up.

WRIGHTWOOD, 538—1-2 RM. KITS., NICEly furn., dec., $2.75 up; 1 blk. to Linc. Pk.

Northwest Side.

KEDVALE, N., 4022—1-2 RM. KIT.; NICELY furn.; lgt.; rl. kitch.; all trans. Reas.

West Side.

JACKSON, 2944 OR WASHINGTON 2147—1-2 rm. kit. apts.; priv. baths, $5.50-$7.50.

WANTED—TO RENT—ROOMS.

BUS. GIRL DES. RM.-BRD. IN FINNISH family. Hollycourt 3894 after 6 p. m.

BOARD AND LODGING.

South Side.

BERKELEY, 4163—QUIET HOME, ELD. OR semi-inv.; ex. meals. Reas. Oak. 6195.

GREENWOOD, 4426—ATTR. HOME; OUTS. rms., sgl.-dbl.; hm. cook; 5 trs. Atl. 3123.

LOVELY ROOM, TILE BATH, SHOWER. For man, girl, or employed parent with child; real home; ex. trans. Normal 3301.

6021 HARPER—BOARD, RM., HOME COOK. I. C., surf.; real home; $5-$7. Hyd. 2085.

North Side.

CORNELIA, 667—NICE HOME; EXC. BRD., good trans. Near park, harbor. $6.50-$8.

BOARD AND LODGING.

North Side.

SHERIDAN-RD., 4553 — FRONT ROOMS; center of uptown; all trans. Sun. 5210.

WAVELAND, 730—GIRLS' CLUB [3700 N.]. Lov. hm.; brd.; pr. bth.; $6.50-$8. Bit. 1378.

CORAL GABLES—YOUNG WOMEN, EARLY Amer. furn., pri. tile baths, lounge, maid sv.; 2 mls. a day. 1254 N. State. New mgmt.

Convalescent Homes.

HOME FOR AGED, INFIRM., MILD MENTAL AND CONVALESCENTS. Mid. 1605.

Children.

GOOD HOME FOR CHILD—NR. SCHLS.; brd., room; parents opt. Sunnyside 5462.

GOOD HOME FOR CHILD; NEAR SCHOOL and trans.; bd. and room parent. Sun.1842.

WTD.—GD. HOME, JEWISH FAM.; BOY 3 yrs.; room, mother. Sheld. 4756, N. S. pref.

HOTELS AND APARTMENT HOTELS.

Consider the comfort of living at the beautiful
STEVENS APARTMENTS
Chicago's Most Convenient Apartment Location.
Save time and carfare.
Unexcelled service OF Chicago's greatest hotel.
TWENTIETH FLOOR
STEVENS HOTEL
Phone Mr. Plengey, Wab. 4400.
Sudler & Company, Rental Agents.

She Thought We Had only large, expensive units.
Then a friend told her about our 1½ and 2 rm. kitchenettes, right on the Drive and overlooking Lincoln Park, at just the rental she had in mind.
If this discovery makes you as happy as it has made so many others we will profit mutually.
The Wellington Arms
2970 Sheridan. Bit. 4600.

Weekly Rates $6 to $8
EVERY ROOM WITH PRIVATE BATH.
CHELSEA HOTEL,
920 WILSON-AV.
ALSO 2 ROOMS—CONNECTING BATH, Suitable 2 or 3 persons. Twin or dble. beds.
2 people, $5 to $5.50 each.
3 people, $4 to $4.50 each.
LONGBEACH 3000. 24 Hour Hotel Service.

HOTEL SHORE CREST
420 WRIGHTWOOD-AV. DIV. 4800.
OVERLOOKING LINCOLN PK. AND LAKE.
You will enjoy the homelike atmosphere, the modern appointments, the excellent CAFE and ROOF GARDEN, the attr. 1-4 room apts., some with 2 baths and balcony, $57.50 to $140, the comfortable, homelike ROOMS WITH BATH, $8.50 up. All served by trained hotel staff. Complete hotel service.

Montrose Beach Hotel
1-2-3 Room Apts., $35 up.
The Montrose Beach has all the features at LESS than ordinary prices. Real homelike furnishings in one of the newest North Side apartment hotels. Soundproof. Coffee shop, radio, garage. All transportation.
24 HOUR HOTEL SERVICE.
925 Montrose-av. Bittersweet 7700.

Lincoln Park Arms
Attractive apartments on a very pleasant street. Just a block from Lincoln Park, at moderate rentals; 1 room kit. apts. with twin and double inador beds; also bedroom apts., excellent hotel service.
2738 PINE GROVE-AV.

Melrose Apt. Hotel
Distinctive Apts. for Exacting Tenants. Spacious, beautifully and newly furnished 1-2-3-4 room apts., overlooking lake and Lincoln Park. Fireplace; complete hotel service; private and public schls.; all transportation. 451 MELROSE-ST. [3420 N.] BUC. 1200.

$6 Wkly.—$6. Daily, $1.50 up
THE CHATEAU HOTEL,
3838 BROADWAY. PH. LAKE VIEW 8310.
150 rooms, each with private bath, shower. Beau. lobby, elev., grill; nr. all trans.

$5—$5—$5—$5
a week. Each rm. has just been completely decor.; private bath, radio; L and surf. trans. PERSHING HOTEL. 6400 Cottage Grove.

— — — — NEW PAXTON — — — —
$1.50 sgl.; $2 dbl. up daily. Spec. weekly rates $5 up. 1432 N. La Salle. Moh. 0541.

DEL MONTE HOTEL, 454 MELROSE, AT Lk. Shore-dr., 3240 N.—Outside rms., $5; with meals, $10. Atmosphere of priv. club.

HOTEL PLAZA, NORTH-AV. AT CLARK—Large, comfortable single rooms with private bath. $8 wkly., $32 monthly. Sup. 2680.

WACKER HOTEL—NEW FIREPROOF OUTside rms., private baths, $6 wk. up. 111 W. Huron-st., cor. Clark. Select clientele only.

LIVING RM., BEDROOM, KITCHEN, BATH, $75. Hotel Maryland, Rush at Delaware.

739 BELMONT—LAKE VIEW APT. HOTEL; kit., elevator; comp. serv. Lake V. 8722.

HOTEL RALEIGH, 648 N. DEARBORN—Single, $5; double, $6. Free parking.

WELLS, 1014, N., OR 1039 N. LA SALLE—Htl. rs., $3 up; 1-2-3 rs., pri. b., kit., $4-$8.

APARTMENTS AND ROOMS TO SHARE.

A COMPLETE ROOM APT. AND BOARD service. Chicago Room Registry. Dea. 2713.

LADY WILL SHARE 2 ROOM APT. SAME; So. Sh. dist.; I. C., Stony Isl. Hyd. P. 1305

WIDOW WILL SHARE ATTRAC. 6 ROOM apt. with couple or 2 women. Rav. 5312.

TO RENT—HOUSES.

North Side.

9 ROOM CORNER RESIDENCE, $75.00. Hot water, oil heat; canvas walls, 2 tile baths, garage; large porch; all trans. 1502 Glenlake-av.
Walter T. Larson, 5157 N. Clark-st.

5543 LAKEWOOD-AV.—BEAUTIFUL 10 RM. residence on wide lot; 2 baths; brick garage. Phone State 7217.

9 RM. HSE., 3 BRK. GARAGES, $45. 4712 Winthrop; open. Owner, Ken. 3270.

WINNETKA—ATTRAC. 7 RMS.; 2 GLAZ. por., firepl., garden. 1077 Cherry. Dea.0167.

Northwest Side.

$35 UP—MOD. BUNG.; NEWLY DEC.; H. W. ht.; 5-6 rms. Mills, 7603 Grand. Mer. 6000.

Suburban—South

7 RM. BRICK HOUSE ON W. SIDE HOMEwood; breakfast nook, tile bath up; lavatory down; lge. landscaped grounds; 2 car garage; 5 blks. I. C.; $75 mo. A. A. Sommerfeld, 2048 Ridge-rd., Homewood. Ph. 15.

Suburban—West.

2 BEAU. N. OAK PARK HOMES, 1110 N. Kenilw.-av., 7 rms., $85; 1005 N. Marion-st., 6-8 rms., $110. Johnson Bros. Aus. 3121

TO RENT—FURNISHED HOUSES.

COUPLE WILL SHARE FURNISHED HSE.; sm. rent. 2310 S. 58th-ct., Cicero.

WANTED—TO RENT—HOUSES.

6-7 RM. BRICK BUNG.—H. W. HEAT; GArage; N. W. Nr. school. Kildare 0432.

BEST 6 RM. HOUSE IN WILMETTE, WINnetka for $50; imm. poss. Dea. 7115.

WANTED—AT SUMMER RESORTS.

TO RENT OR BUY FURN. OR UNFURN. summer cottage, near Chicago. 4753 Broadway, Room 930. Longbeach 5969.

TO RENT—APARTMENTS.

SOUTH.

General List.

Choice May 1 Selections
in Modern Bldgs. with Convenient Transp.
7618 Colfax-av., 4 rms. ....$37.50-$40
6516 Harvard, 2½ rms. $32.50
843 E. 80th, 3½ rms. $35
8152 Maryland, 4 rms. $40
6640 Yale, 4-5 rms. ....$37.50-$45
Englewood 3000. Agent on premises.

NO DOUBT THE COZIEST SUNNY 4-ROOM efficiency 3 rms. and kit. apts. on S. S., with 2 in-a-dor beds; unique arrangement to save time and steps.; G. E. refrig.; handy to L. R. I., surf.; churches; beauty parlor, cafe in bldg., might partly furnish for spring brides. 250 W. 66th-st., "THE TUDOR." Mr. Gross, janitor, or McClun, 217 W. 63d-st. Went. 1844.

3-4 Rms., Stm. Ht., $27.50.
Newly remodeled, some refrig. 201-21 W. 63d-st., 1 blk. to R. I., L. surf. McClun, 217 W. 63d-st. Wentworth 1844.

SO. SHORE-DR., 7200—2-3-4 ROOMS, NR. I. C., bus, surface transp. Reas. rent.

TO RENT—APARTMENTS.

SOUTH.

General List.

For Particular Tenants.
2½-3½-4 rms., low rentals, modern well kept bldg. Canvas walls arch doorways; new stoves, elec. refrig., tubs and shower baths. See O. Nelson, 115 E. 68th-st.

3-4 RMS., $27.50-$32.50.
6224-34 S. Park way. Convenient to all types of transp. G. E. refrig. See agent at bldg. or call Hyde Park 2525.

One, Two, and Three Rooms.

6720-30 JEFFERY-AV.—1-2-3 RMS., $30-$52.50; tile baths, inador, elev. serv., new frig.; free gas. Agt. on prem. Mid. 9286.

1 ROOM KITCHENETTE APT., $23.50; free gas and refrig.; 1 blk. I. C. 1248 E. 79th-st. Triangle 3000.

LARGE, LGT. 2½ RS., $32.50. FREE REFG. Big sun par. Dec. to suit. Ideal loc. Across from park. 6703 East End. Fairfax 9280.

3911 ELLIS—3 RMS., INADOR BED; REAL kitchen; gas free; $35 up; all trans.

4815 LAKE PARK-AV.—2 AND 3½ RM. airy apts.; free refrig.; unfurn. and furn.

Four, Five, Six Rooms, and Larger.

ULTRA MODERN
4-5-6-7 RM. APTS.
Spacious, conveniently arranged, light, well ventilated rms.; modern, well maintained, elevator bldg. Near I. C. and outer drive; 15 minutes loop; Gentiles; garage in connection. Conservative rentals.
SEE MANAGER.
5830 STONY ISLAND.

THE CLOISTERS
DORCHESTER AT 58TH-ST.
3 beautiful apartments, overlooking Midway, University of Chicago, and Lake.
5-6-7 LARGE ROOMS.
Wood burning fireplace, parquetry floors, colored tile baths, solid walnut woodwork, many large closets. Restricted building.

On the Lake and Park
5 RMS., 3 BEDRMS., 1 AND 2 BATHS.
1½ blocks to Cheltenham I. C. station; 13x26 studio livrm., wood burning firepl., dinette, but no diningrm.; fireprf. bldg.; elect. dish washer, incinerator; 3d and 4th floors, $67.50 to $80. Gentiles. Hyde Park 2527.

5421 CORNELL
7 ROOMS, 3 BATHS.
OVERLOOKING LAKE.
Every room outside; each apt. occupies an entire floor of a very modern building.

4530-42 DREXEL-BLVD.
5-6-7-9 rms.; 2-3 baths; unusually attractive and most desirable; large, airy rooms; canvased walls; abundant closet space; fireplace and built-in bookcases; G. E. refrig.; ultra modern in every respect; 15 minutes to loop; $55 and up. Kenwood 8205.

6619 Greenwood-av.
4 ROOMS, $37.50.
Modern, sunny rooms, electric refrigeration. Agent on premises.
GEORGE S. LURIE CO.,
188 W. Randolph-st. Fra. 0370.

EAST VIEW PARK.
2 blocks east of I. C. at 54th-st.
4-5-6-7-8 ROOM APTS.
2 AND 3 BATHS.
EXCEPTIONAL SERVICE.
Office, 5427 EAST VIEW PARK. MID. 4640.

7 RMS., 2 BATHS, $45-$60.
8 RMS., 3 BATHS, $65-$80.
Your choice. Venetian blinds, ivory woodwork, sanded floors, tile bath, sun porches; free garage. 4454 Drexel-blvd. State 1613.

BEAUTIFUL MODERN
6 ROOMS, 2 BATHS
Canvas walls, elec. refrig., shwr., gar.; nr. I. C., trns., schools, shopping center, etc. Gentiles. Apply 8343 Ingleside-av., 2d apt.

4 RMS., REFRIG., $32.50.
All outside rms., porch; lge. yard. 7649-55 Stewart-av., 2 blks. to R. I. Also 5 rms. [sublease], $35. See janitor or McClun, 217 W. 63d-st. Wentworth 1844.

6231 SOUTH PARK, 5 ROOMS $37.50
6344-50 Kenwood, 4 rooms. $42.50-$47.50
5445 Cornell, 7 rms., 2 baths $80
5008 Dorchester, 5 rooms $55
1519 E. 54th-st., 4-5-6 rooms ....$35-$45
SCHMIT & WATT. 40 N. Dearborn-st.

10 ROOMS, 3 BATHS 3D.
5017 DREXEL-BLVD.
De luxe apt., enclosed slp. pch., and sun parl.; most spacious rms., canvased walls; htd. gar., side drive. See jan. or own. 1st fl.

DE LUXE 2D FLOOR
EXCLUSIVE 6 RM. 2 BATH APT.
Imposing interior, latest appointments. Spacious tiled sun parlor.
N. W. cor. University and 52d. Mid. 7370.

7 ROOMS, 3 BATHS, $115.
1 blk. So. Sh. Country club, Jackson park; spacious rms., solarium, full tile baths, glazed porch. Garage. 6916 Oglesby. State 1613.

4 MODERN RMS., $42.50.
In central Englewood, dble. liv. rm., wood fireplace, bath, shower; canvas walls; 2 blks. to L. 6551 NORMAL-BLVD. Agt. at bldg.

6 ROOMS, $57.50.
Jackson Park ½ block; large, light rms., sun parlor; Frigidaire. Will decor. to suit. Illinois Central. 6732 Ridgeland. State 1613.

7 ROOMS—DE LUXE.
In 3 apt. bldg., overlooking lake; 3 baths, sun parlor, sleeping porch; garage, $135. 7412 South Shore-dr. South Shore 7290.

5 RMS. CORNER BLDG.
All large, light, outside; tile bath, steel kitch. cabinet, painted stippled walls, free refrig.; agt. on prem. 8200 Drexel-av.

7935 WOODLAWN-AV.
Nr. I. C.; 4 rms., lge., lght., canv. walls, tile bath, elec. refrig. Agent on premises.

7956 WABASH-AV.
MODERN 4 ROOM APT.
ALL LARGE RMS.; G. E. REFRIG.; $35.

4 RMS., GLAZED PORCH.
Large, light, modern. All built in features. $42.50. Agt. on prem. 8155 Maryland-av.

4-5 Rms., Sun Parlor.
5306 Woodlawn-av., large, light rooms, inador, shower, refr. Orr Realty, 1315 E. 53d.

3½-4-5 ROOMS, $36.50 UP.
Free gas and refrigeration. Bus at door, 2 blocks "L." 4336 Drexel-blvd. Oak. 4951.

5 ROOMS, 2 COLORED TILE BATHS, $150. Finest bldg. in Chicago Beach Dist. Lake view; 24 hr. doorman service. Plaza 5220.

4½ LARGE RMS., TILE BATH, SHOWER, free refrig.; nr. I. C.; 1st or 3d apt. 8232 Drexel-av. Triangle 3000.

6 RMS., SUN PARLOR, 2 BATHS, ELEC. refrig., gar., newly dec.; nr. parks and schools. 6716 Ridgeland-av. Butterfield 4120.

5 RMS., SUN PARLOR, ELEC. REFRIG., garage; nr. schools and I. C. 6926 Cregier. $50. Norman J. Reilly. Butterfield 4120.

SO. SH.—4-5 LGE. RMS., TILE BATH; glzd. pch.; I. C. 2018 E. 72d-pl., nr. Jeffery.

4924 BLACKSTONE-AV.—4 RMS.; MOD., lge., lgt.; tile bath; free refrig.; $40-$45.

MODERN 4-5-8 RM. COR. APTS.; EXC. trans.; $28.50-$32.50-$45. Englewd. 1300.

6515 KENWOOD, 2D OR 3D—8 LOVELY airy rms., 3 baths, refg. free. DOR. 4585.

5 RMS., 2 BATHS, 1ST; DETACHED BLDG.; pch., yd. 7258 Coles. Hyd. 5300. Sag. 0925.

7 RMS., 2 BATHS, WELL KEPT BLDG. NR. I. C. 5328 Harper. Hyd. 5300. Sag. 0925.

4 RM. APTS., COMP. REMOD. 6704 STATE-st. or see Mr. Dodd, Apt. 7, 6700 State-st.

7840 PHILLIPS-AV.—5 LARGE RMS. AND heated slpg. pch. in rear; shower; garage.

7153 BENNETT—LOVELY, MOD. 4-5 RMS.; cor. bldg. G. E. ref.; I. C., bus; $40 up.

5 RMS., SUN PAR., REFRIG., PRI. PCH., yard. Gentiles. $40. 225 E. Marquette-rd.

6640 MARYLAND—4-5 ROOMS; ELECTRIC refrig.; $32.50-$37.50. Agent on premises.

6751-57 OGLESBY-AV.—HIGRADE 4-5 RM. apts.; nr. Pk., lake. May 1. Hyd. 0603.

SOUTH SHORE—7409-13 YATES-AV.—4 large, light rooms. Refr., I. C., surf. bus.

1407 E. 63D-PL.—4 RMS., ELEC. REFRIG. $35.00. See janitor.

1415 E. 65TH-PL.—6 RMS.; I. C. AND BUS transp. $40. Hyde Park 7000.

5 RMS.—MOD.; STM. HT.; TILE BATH; EL. refrig.; sun porch. 6752 S. Sangamon.

7412 EUCLID, 1ST FL., 6 RMS., 2 BATHS. breakfast nook; gar.; $110. Fairfax 9300.

4 RMS., $37.50, 1610 E. 82D-ST. CANV. walls, full refrig.; inador bed. Tri. 3000.

SOUTHWEST.

Four, Five, Six Rooms, and Larger.

BARGAIN 5 RM. MOD. APTS.; REFRG.; $35 mo. J. Namon & Co., 6755 S. Western

NORTH.

General List.

AT BELMONT HARBOR.
3¼-4 rms., painted walls, elec. refrig.; roll-away; ½ blk. w. Sheridan. 3159½ Hudson.

4869 N. ASHLAND, 1603 AINSLIE—3½-4-5 rms.; free gas and refrig.; inadors; well maintained building. Agent on premises. H. E. VETTER & CO., 6236 BROADWAY.

550 ALDINE-AV.—3-4-5 ROOM APTS.; NR. lake; excel. loc. and trans.; reasonable.

6330 MAGNOLIA-AV.—3 OR 4 ROOMS; INador; May 1st. Agent at bldg. Reas.

1006 DAKIN-ST.—3-4-5 ROOMS, $30-$38; excellent transportation. Lake View 6480.

TO RENT—APARTMENTS.

NORTH.

General List.

1400 Lake Shore Drive
LISTED RENTALS INCLUDE LIGHT, GAS, REFRIGERATION.
1½ rooms—Living rm. and kitchenet.$50.00
2 rooms—Liv. rm., dinette, kitchenet.$52.50
2½ rooms—Living rooms, bedroom and kitchenette. Lake exposure $82.50
3 rms.—Liv. rm., dinette, bedrm..$72.50-$80
5 rooms—3 bedrooms, 2 baths $152.50
Elmer A. Claar & Co., Agt.
Whitehall 4180.

"AN ADDRESS OF DISTINCTION."
TEN WEST ELM
Very spacious 2, 3½, and 4½ room apts. Carpeted floors in new 20 story fireproof building. 1100 North. One block to lake, beach, and fine shops.
FROM $50
DRAPER & KRAMER,
INCORPORATED,
MANAGEMENT.
RESIDENT MANAGER, WHITEHALL 5121.

180 E. DELAWARE-PL.
3-4-5 rm. apts.; 1-2 colored tile baths; 1-2-3 bedrms.; canv. and paneled walls. Free gas, light and refrig. Just east of Michigan-av., nr. the lake and within walking distance of loop. Elevator, doorman, and switchboard service.
R. M. RYAN. WHITEHALL 5100.

2000
LINCOLN PARK WEST.
Directly Opposite Lincoln Park.
2 and 3 rooms, $55 to $110
4 and 5 rooms, $85 to $125
Spacious, well arranged suites. Doorman.
PETER J. REYNOLDS. Lincoln 3633.

Beautiful 3½-4 Rm. Apts.
Large, sunny front rms., 6 windows in living rm., near park, schools, etc., fine American neighborhood, L bus passes door. Very reas. rent. 2724 Lunt-av. Cap. 3444.

520 SURF-ST.
2-3-4-5 rms., tile bath; refrig.; excel. location and transp.; reasonable.

1206-30 JARVIS, AT LAKE—BEAUT. 2½-4-5 rms.; 3 cedar clos. ea.; 1 blk. to bus and L; gentile. Owner, Rogers Park 4825.

One, Two, and Three Rooms.

You Haven't Seen Anything Yet
You may think you've looked everywhere, but we're sure that no despairing searchers have seen our charming, reasonably priced apartments. Beautifully decorated ivory walled living rooms with matched trim, dinettes with convenient corner cabinets, and kitchenettes complete; stoves and electric refrigeration. Plenty of closet room. A convenient dressing room, and tile baths and showers. Comfortable inner spring, Roll-a-Way beds. 2-3 rooms as low as $50.
Everything you could ask for in the way of conveniences—24 hour desk service, commissary, valet, beauty shop, and drug store in the building.
1100 N. Dearborn-pkwy.
Phone Superior 4955.

New 3 Room Apts.
ON CRILLY COURT.
1 block to Lincoln Park.
Living room bedroom, dinette, kitchnt. In-a-dor bed, showers, electric refrig.
RENTALS ONLY $35-$40.
D. F. Crilly & Co.,
1706 N. WELLS-ST. LINCOLN 5732.

Fullerton Pkwy. Towers
Opposite Lincoln Park.
2-2½-3 Bedroom Apts., $52.50 up.
Parquet floors; 24 hr. elev. service.
415 FULLERTON-PKWY.
PETER F. REYNOLDS, LINCOLN 1518.

SHERBURNE BEACH
ON LAKE—PRIVATE BEACH
6259 SHERIDAN-RD.
Living room, bedroom, dinette, kitchenette. Restricted Building.

3 RMS., $53—LIVING RM., INADOR BED, bedroom, kitchen, dinette, large cabinet, tile baths, shower, elevator; free gas, light and refrigeration. ALSO 2 ROOMS, $35; near Cubs Park and lake. 3449 Elaine-pl.

1 AND 2 ROOM APTS.—FIREPROOF ELEvator bldg.; canvased walls, tile bath, carpeted floors; free gas, light, refrig. Open for inspection; $30 to $40. 1624 MORSE-AV.

2½ AND 3 ROOMS, $30 UP.
Free light, gas, refrig.; 1 block bus; near L. 4501 Malden-st. Edgewater 8409.

OAKDALE-AV., 649—MODERN 2½ ROOM sunny apts.; glazed porch; free gas and refrig.; $32.50-$38.50. Sheldrake 4045.

. . . . . 161 E. OHIO-ST. . . . . .
Choice studio apts.; 1-2-3 rms.; garden. Open for inspection. Tel. Delaware 1770.

5240 SHERIDAN-RD.—2-2½-3 RMS.; CARpeted; gas, light, refrig. free; reasonable.

1218 VICTOR, 2½-3½ RMS. [5800 NORTH]. Modern decorations. Immed. poss. Reas.

Four, Five, Six Rooms, and Larger.

1356 THORNDALE [5900 N.]—DESIRABLE 4 room apts., with sun parlor, elec. refrig.; near High school and L; $45. Agent on premises or Randolph 3477.

4726 BEACON-ST. [1400 WEST]—DESIRable 4 room apts., enamel woodwork thruout., elec. refrig., $37.50; 5 min. to L sta. Agent on premises. Randolph 3477.

3751 CLIFTON-AV.
Large, attractive 5 room apt.; stove heat. Will decorate. Rent $22.50. Phone Fra. 8383.

7 LIGHT AIRY RMS.—LARGE SCREENED porch, elec. refrig.; decorate to suit; $65. 1335 N. Dearborn-st. Janitor will show. J. W. O'Connor. Fra. 6371.

6538 GLENWOOD—6 FINE ROOMS; SUN parlor; near Loyola L station $62.50
H. W. CROXTON & CO. Longbeach 6622.

OUTSTANDING APTS. FOR PRICE.
4 and 5 rms., 7033¼ Sheridan. $40-$57.50. Beaut. dec., attrac. apts.; near beach, bus, L.

4 RMS., SLPG. PCH., OVERLOOK. LAKE; newly dec. thruout.; G. E. refrig.; conv. stores, bus and Jarvis L; $57.50. Sheld.9391.

— — — — 4 ROOMS, $30 — — — — —
4617 N. Clark-st. Convenient location.
H. W. CROXTON & CO., 4723 BROADWAY

1127 RUSH-ST.—6 AND 8 ROOMS; FIRST class condition; steam heat; $30 and $40. HOGAN & FARWELL, INC., Whi. 4560.

6-7-8 ROOMS, $70-$100; 2 AND 3 BATHS; homelike arrangements; near park. 700 Irving Park-blvd. Lake View 6480.

6158 WINTHROP-AV. — 4 ROOMS, SUN parlors, in-a-dor bed $45
H. W. CROXTON & CO. Longbeach 6622.

1906 NORTH PARK-AV.—1 BLK. LINCOLN Park; 4-5 rooms; $34-$38; fronting street. Agent on premises.

1442 JARVIS-AV.—BETWEEN L STA. AND lake; 5 rooms and sun parlor.
H. W. CROXTON & CO., 4723 Broadway.

5 LG., LIGHT, AIRY RMS.; ELEC. REFRG.; best trans.; near Loyola L, schools; reas. See Owner or janitor. 1502 Arthur-av.

5617 WAYNE-AV. — 5 NICE ROOMS; large porch $45
H. W. CROXTON & CO., 4723 Broadway.

6437 N. LEAVITT-ST.—MODERN APT., 6 large rms., 2 baths; gar.; rent $72.50. Roy E. Knauer & Co., 2344 Devon-av.

MARSHALL FIELD GARDEN APARTMENT Homes, 411 Blackhawk-st. Lincoln 2122.

120 E. OAK-ST.—WALKING DISTANCE loop, 4 lge. rooms, $65-$70. Central 4824.

5-6 RMS., $50-$60—5352 KENMORE-AV. Free refrig. Ex. transp. Longbeach 2821.

4626 MALDEN, 1ST FL.—6 RMS. $42.50
H. W. CROXTON & CO., 4723 Broadway.

522 WRIGHTWOOD [2600 NORTH]—4-5-6 rms., newly dec., elec. refrig.; near trans.

6458 GREENVIEW—5 RM. CORNER APT. Sun rm., 1st. Loyola X. Free refrig. $60.

5 LRG. RMS. IN 2 FLAT—ELECTROLUX ref.; near school. 2087 Estes-av., 1st Apt.

5200 WAYNE—MOD., LARGE 5 RM. COR. apt., 4 clos., free refrig. All tran. $50.

5 RMS., MODERN, 6 CLOSETS, SHOWERS. $42.50. 3743 CLIFTON-AV.

1207 GLENLAKE-AV.—4 RMS., ELEC. REfrig., private porches. $35. Shel. 4045.

6 RM. APT.—ELEC. REFR.; 3D; $25; STV. ht. See 4920 Magnolia or agt. Long. 0000.

HIGH GRADE COR. APT., 2D FL., 7 RMS., 2 baths. 5356 Glenwood-av. Sunny. 6253.

6 RMS., 2 BATHS—HIGH CLASS APT. 530 Aldine-av., near lake.

5359 KENMORE — 5 RMS., COR., ELEC. ref. Janitor on prem. All transportation.

1018-20 BERWYN-AV.—5 ROOMS. JANITOR on prem. 5301 Kenmore, bsmt. All trans.

TO RENT—APARTMENTS.

NORTH.

Four, Five, Six Rooms, and Larger.

A Heavenly Apt.!
8 ROOMS.
Ready for your individual ideas in decoration and layout. Located near Sheridan-rd., exclusive section. Modern extra large rms., with living rm. and dining rm. across front. Servants' quarters in rear. Gallery hall with barrel ceiling. All tile baths off each bedrm. Closets at every turn, including cedar and linen. Extra room for den or playrm. Woodburning fireplace. An astonishing kitchen with full room butler's pantry, both all tile and glass. Doorman.
Built and owned by contractor.
Agent on premises or call Randolph 6171.
442 WELLINGTON.

GEORGIAN COURT APTS.
OVERLOOKING LINCOLN PARK.
1710-34 N. La Salle-st.
Beau. 4 to 6 rm. apts.; all large outside rms.; elec. refrig.; modern; $52.50 to $65.
Also other 5-6 rm. apts., $35 to $55.
D. F. CRILLY & CO.,
RENTING OFFICE,
1706 N. WELLS-ST. LINCOLN 5732.

1016 HOLLYWOOD-AV.—5-6-7 ROOM APTS. ⅛ blk. west of Sheridan-rd. [5700 north]; ½ block lake; unusually well arranged; large rooms; sun and sleeping porches.

665 GRACE-ST. 5-6 ROOM APTS. 1 block west Lake Shore-dr. and park. Well arranged attractive rooms; sun and sleeping porches; $60 to $90 monthly.

1535 VICTORIA-AV.—6 ROOMS.
Col. tile bath, walls. $45. Immed. poss.
6154-56 N. ST. ANTHONY-CT.
At Granville; 5 rms., lg., glazed pch., col. tile bath, kit., walls. All rms. spacious..$65
1924 WILSON, 6 rms., furnace heat.....$30
John J. Kern, Inc., 1520 Devon. She. 8600.

STUDIO LIVING ROOM.
Ultramod. 6 large, light rms., 2 baths—ample closet space—tile shower stall; Spanish int.; tile foyer. Reas. 2415 Lunt, adj.pk.
SCHOENLANK & KIRSCHNER, INC.
1505 Morse. Shef. 8820.

4-5 ROOMS, $35-$45.
5342 WINTHROP-AV.
Near Edgewater Beach hotel, lake and all transp. Free refrig. Agent on premises.
SCHIFF WOLL & ROSENFELD,
100 N. La Salle. State 1920.

2248 MORSE-AV.
6937-47 ELLWOOD-AV.
Beautiful modern 4 and 5 room apts.; tile kitchens and baths; canvased walls; G. E. refrig.; gd. tran. Agt. on prem. $35-$50-$55.

6 ROOMS, MODERN, $67.50.
6607 Greenview, 3rd, 1 bath, extra lav., enclosed rear porch, $70 with gar.
allan e. mcdonnell, inc.
6530 Sheridan-rd. Shel. 8300.

EXTRA VALUE 4 RMS.
Corner apt., 6 windows in liv. rm., rollaway bed, elec. refrig., pantry, 4 lge. closets; near Morse L sta.; very reasonable rent.
1437 PRATT-BLVD. CAPITOL 3444.

2335 COMMONWEALTH.
1 block west of the Drive, just south of Fullerton; 6 rooms, 2 baths; unusual layout; 15 minutes from town; exclusive elevator building; rental $100 up. Central 5050.

4-4½ Rms. at the Lake
Facing park; choice Rogers Park loc.; free refrig. and gas. Attrac. rental. See janitor. 7221 Sheridan-rd. or Rogers Park 6360.

4-5 SPACIOUS RMS.
Built-in porch; near Edgewater Beach, Berwyn L station; bargain. See agent. 5325 Kenmore. Edgewater 1442 or Rogers Park 6360.

1400 LAKE SHORE-DR.
Immediate occupancy; 2 bedrooms, 2 baths; large living room; southern exposure; gas, light, refrig.; $107.50 per month. Rental agent. Phone Whitehall 4180.

4656 BEACON-ST.
4 and 5 beautiful, large, high grade rooms; sun parlor, tile bath, elec. refrigeration; very choice location; low rentals; L, bus, surface transportation. Gentile. Longbeach 8833.

5-6-7 ROOMS, $55-$75.
Attractive apts.; large bedrms., 2 baths; 5752-58 Winthrop, nr. lake and all transp. Agent on prem., or owner. Sup. 7060.

1020 ARDMORE.
10 elegant rooms, 3 master bedrooms, 3 baths, 2 maids' rms. and bath; free refrig.; elev. service; attractive rental.

5-6 ROOMS, $47.50-$50.
Being completely conditioned new thruout. Sanded flrs., elev., surf., bus. Tremendous value. Garage. 4541 Magnolia. State 1613.

4716-24 BEACON-ST.—
4-5 rms., free refrig. Well mantained bldg. $37.50 to $55. Agent on premises.
ARNOLD T. LINDER & CO.,
6236 BROADWAY. ROG. 6430.

800 EASTWOOD-AV.
Cor. Clarendon. Spacious, lgt. 5 r., 2 bath, cor. apt., 3d; quality bldg.; mod.; overlooking park and lake. H. A. Seagren, on premises.

1406 THORNDALE.
Choice 6 rms., 2 baths at reasonable rent. Close to Senn High school. 1st and 3d.
ARTHUR KRUGGEL & CO. Longbeach 5531.

900 N. LA SALLE-ST.—$45, $54, AND $65. Large, light 7 room apartments. Good condition. Ample closets. Convenient to loop. Janitor on premises.

MODERN 7 RMS., 3 BATHS.
Canv. walls, incinerator; gar.; nr. schools, good trans.; reas. Schulhof. 1333 Greenleaf.

6 RMS., 2 BATHS—COR. APT.; VIEW OF lake front all rms.; natural fireplace; unusual plan; high grade residential sect.; nr. Howard L. Mr. Raymond, Rog. 0458.

4-5 ROOMS, $37.50-$50.
1702 Estes-av. Lge., light corner apt. Gen. Elec. refrig.; nr. L and lake. Well. 6116.

4-5-6 ROOMS, $35 TO $50.
629 STRATFORD-PL.
Dec. to suit. Good trans. See janitor.

4-5 ROOMS, $40 UP.
WALKING DISTANCE TO LOOP.
36-42 E. Walton-pl. Wabash 2637.

7614-16 EASTLAKE-TERR.
Facing lake, high class 6 rms., 2 baths, sun par., screen pch., incinerator. Edg. 3844.

— 6 ROOMS OVERLOOKING LAKE — —
628 Sheridan-rd.; elevator; 2 baths; modernized sleeping porch; sun parlor.
H. W. CROXTON & CO., 4723 BROADWAY.

OVERLOOKING LAKE, 5 RMS., 2 BATHS; high grade, spacious, modern arrangement; arched doorways; 1½ sty. liv. and dining rms., nat. fire pl. Mr. Raymond, R. P. 0458.

4 ROOMS, $32.50 TO $35.
Cozy apts.; inador, refrig., linol. kit., pch. 3518-30 Broadway. See janitor. Sup. 7060.

544 WELLINGTON-AV.
6 rooms, 2 baths; G. E. refrig. Very reasonable. See janitor. Graceland 2492.

1225 CHASE-AV.
OVERLOOKING PARK AND LAKE.
4-5 RMS. ROGERS PARK 7844.

4-5 RMS., $40-$55; 6430 N. FRANCISCO-av.; large, light, outside rms.; arched doors; free refrig. See Mr. Whitmore. Westman Realty. 1544 Morse. Holly. 2424

938 MARGATE-TERR., 3RD APT., 6 RMS., sun parlor, 2 baths, steam heat; good transportation. Sunnyside 1908.

6 ROOMS, 2 BATHS; SUN PARLOR; LARGE closets; screen porch; new stove and refrig. All trans.; gentile. 856 Galt-av. Lon. 2358.

2060 HOME-AV. [7400 NORTH]—6 LARGE, light rooms; corner apts., 2d or 3d; $60; May 1st. Agent on prem. Ran. 3477.

BIRCHWOOD-AV. — OVERLOOKS LAKE — Attrac. 5 rms., 2 baths, sun parl.; near Sheridan-rd. L and bus. $60. Rog. Pk. 1907.

7 RMS., 2ND FL., BUILT-IN BATHTUB, insulated table top stove, G. E. refrig., encl. rear porch H. w. ht. 1263 Foster.

6 LGE., LGT. RMS.—2 BATHS, SUN PARlor, priv. rear pch.; lge. yard.; 1 blk. L, lake, bus; $80 to $110. 7000 Sheridan-rd.

. . ATTRACTIVE 5 ROOM APTS., $55 . .
1342 Estes-av., G. E. refrig. Completely decorated. Near lake, beach, bus and L.

2328 FARWELL-AV.—BEAUTIFUL 6 ROOM apt.; Craftex walls, 2 baths, free refrigeration, $75. Randolph 3477.

6 RM. APTS.—ALL LIGHT; G. E. REFRIG.; private porches; near all transp. $50-$60. See Mr. Garner, 4607 Malden.

2021 FARRAGUT-ST.—6 MOD., LARGE, lgt. rooms and glazed slp. pch.; excel. trans. Auto. steam ht.; nr. schools, pk. and stores.

641 OAKDALE—5 RM. APTS.; AIRY AND light; elec. refrig.; nr. park; best trans.; rent $37.50-$40. Sheldrake 4045.

5251 WINTHROP—5 RMS., 2ND; ALL TR. Janitor on premises. 5259 Winthrop, bsmt.

5415 N. CAMPBELL—5 RMS., LRG., GLZD. pch.; blk. Lincoln sur. Adults. Long. 6955.

4 LARGE, LIGHT ROOMS, 2D, $40.
G. E. refrig.; L, bus, surf. 4458 Beacon.

6 LGE. RMS., 3 BEDRMS., 5 CLOSETS; glaz. pch.; new refrig. 1629 Granville-av.

SUBL.—CONC.; 5 RMS., MOD.; 2 GLASSED pchs.; el. ref. $55. 853 Lafayette-pkwy.

706 GRACE—5 LOVELY MODERN RMS., extra toilet, washrm. G. E. ref. Barg. $50.

1024 LELAND—5 ROOMS; LGT. $32.50
H. W. CROXTON & CO., 4723 Broadway.

BEST 6 ROOM APT. IN CHICAGO $65
CARL N. WOLF. GRACELAND 3476.

MOD. 5-6 RMS., 2 BATHS, NICELY DEC.; refrig.; gd. tr. 539 Garfield-av. Lin. 5553.

6 LGE. RMS., TILE BATH, SHWR., GLAZ. pch.; all tr.; nr. Loyola L; $70. Well. 1101.

FREE "NORTH SIDE RENTAL GUIDE." Unusual values, all size apts. WEL. 1100.

4-5-6 RMS., S. E. COR. FOSTER-SHERIDAN. Janitor on prem. 5133 Sheridan-rd., bsmt.

NORTHWEST.

General List.

2367 NEWLAND—LOVELY, COZY, MOD. 3-4 rms.; bedrm., rollaway; free ref.; reas.

2½ AND 4 RM. APTS.—MOD., LGE., LGT.; 3, 4 clos.; $30-$35. Francisco and Montrose.

TO RENT—APARTMENTS.

NORTHWEST.

One, Two, and Three Rooms.

2645 N. Spaulding-av.
2 and 3 rms., refrig., free gas, inador beds; $25.00 to $31.00. Good trans. Agent on prem. or call Fra. 0353.

ATTRACTIVE 3 RM. APTS.—FREE REFR.; near schools, stores; good trans.; $34 up. A. J. Schorsch & Co., 6059 Irving Park-blvd.

Four, Five, Six Rooms, and Larger.

4-5 ROOMS, $35-$40.
Beautiful corner building, spacious, decorate to suit. Gen. Elec. Fine neighborhood. 5033 Grace [cor. Le Claire]. State 1613.

Beau. Large 4 Rm. Apts.
Refrig.; exc. trans.; $37.50. 3401-03 Lowell-av. Kaleth & Co., 3601 N. Crawford-av.

6 RMS., $37.50.
4000 W. Division-st. Modern corner bldg. Steam heat. See agent on premises.

4 RM. APT., $32.50; STM. HT., REFR., IN-a-dor; reas.; S. E. corner Kilpatrick and Belle Plaine-av.; 2 blks. north of Irving Park-blvd. See Mr. Youngberg on premises.

4014 N. SPAULDING-AV.—DESIRABLE 4 room apts., electric refrig. Large light rooms, $35. RANDOLPH 3477.

3001 LOGAN-BLVD.—4 AND 5 RM. APTS. Elec. refrig., newly decorated; good transp. $35-$42.50. RANDOLPH 3477.

2352 BALLOU [3500 WEST]—3½ ROOMS. Craftex walls, 3d apt. Free refrigeration. $35. RANDOLPH 3477.

4103 FULLERTON—5 LARGE, LIGHT RMS. Glazed porch; electric refrig. 2d or 3d apt. $42.50. RANDOLPH 3477.

4303 PALMER [2200 NORTH] — DESIRable 4 and 5 room apts., elec. refrig., $35-$45. Agent on premises. Randolph 3477.

2709 WELLINGTON-AV., 2D FLOOR—4 rooms, G. E. refrig.; $35. Pensacola 8610.

5 RMS., LGE., MOD., IN 2 FL.; STM. HT.; gd. tr.; G.E. refr.; $50. 4333 N. Richmond.

2836 N. FRANCISCO — 4 LARGE, LIGHT rms., elec. refrig., inador. $35. Ran. 3477.

1516 N. TRIPP, 1ST—6 RMS.; HOT WAT. ht.; glazed slpg. pch.; gar.; $35. Bel. 9705.

4900 N. SPAULDING—4 LGE., LIGHT RMS. Elec. refrig.; inador. $40. Ran. 3477.

4115 N. SPAULDING—4 LG. LGT. RMS.; el. refrig., inador. $37.50. Agt. on prem.

5 MOD., LG., LT. RS., CLOSED PCH., FRIG., stm. ht. Reas. Will dec. 4043 N. Richmond.

LGE. 5 RMS.—SLP. PCH., SUN PAR.; 4 clos.; $50; 2d and 3d. 4723 N. Drake.

8 RMS.—H. W. HT.; VERY ATTR.; 4 LGE. bdrms.; lt. airy. 1410 N. Hoyne. Hum.7468

$27.50-30—MOD. DUPLEX; 5 RMS.; GAR.; new. dec. Mills, 5558 North-av. Mer. 6000.

WEST.

General List.

2, 3, 4 Rms., Reas. Rent.
MODERN BLDG.; light, airy apts.; 1 blk. Cicero-av. car and Jackson-blvd. bus; refrig. JOHN KEMPSTON RENTAL AGENCY. 4938 Quincy-st. Columbus 7709.

3½-4 RMS., $32.50-$37.50.
5029¼ Quincy-st. Modern bldg. All trans.
SCHIFF WOOL & ROSENFELD.
100 N. La Salle. State 1920.

— — — 3-4 ROOMS FROM $32.50 — — —
Opp. Garfield Park; steam; G. E. refrig. 3521 Franklin-blvd. Mgr. on premises.

4700 ADAMS—VERY DESIR.; EXTRA LG.; 2 and 5 rm. apts.; well kept bldg.; abundant stm. ht.; elec. refrig.; inlaid linoleum.

One, Two, and Three Rooms.

QUINCY-ST., 4804—2½ RM. APTS. ELEC. ref.; practically new bldg.; L. bus. surf. McCarthy, Realtor. 4013 Madison. Ked. 8548.

Four, Five, Six Rooms, and Larger.

. . . 5644 WASHINGTON-BLVD. . . .
4-5 room aprtments; strictly modern; free refrigeration; reasonable. Austin 7100.

4-5 EXTRA LGE. LT. RMS.—NEW BLDG.; colored tile sh. baths, Frig., Rolloway beds, can. walls; 5-6 closets. 224 N. Pine-av.

MODERN 5 RM. APT. AND BREAKFAST room, in well kept 2 apt.; oil ht.; good trans. Adults only. 1047 S. Mayfield-av.

ASHLAND AND JACKSON — S. W. COR.; 5-7 rms.; steam, elec., refrig.; conv. to L. 10 min. to loop; $40-$60. Agent on premises.

MODERN 4 RM. APTS. — ALL CONV.; Frigid.; good trans. 3355 W. Congress-st.

MOD. 5 RS., SUN PAR., STM. HT., SHWR., free refrig. Reas. 811 S. Albany, 1st fl.

4 OR 5 RMS., $32.50-$40. INCL. GAR.; stm. ht., glz. pchs. 5440 Luna. Ave. 1878.

6 RM. CORNER APT.—STEAM HT., SUN porch, refrig. 4857 Fulton. Col. 5398.

8 RMS., $32.50. IDEAL FOR ROOMING; stm. 2643 Washington, 3d fl. New. 1267.

LGE. 6 RM. HTD. FLAT, ENCL. PORCH, refrig., nr. trans. 4921 Thomas. Aus. 8047.

3330 FULTON-BL., 2D—8 LIGHT ROOMS; hot water heat, with garage. $60.

8 RMS., RUN. HOT AND COLD WAT. IN all rooms. Stm. ht. $40. 148 N. Ashland.

TO RENT—APARTMENTS—SUBURBAN.

NORTH.

Evanston—19 minutes to loop.

4 R. INADOR, $55; 5 R., $60-$75; 2 BLKS. univ.; firepl.; beau. dec.; gd. tr. 803 Noyes

WEST.

Cicero—15 minutes to loop.

1532 S. AUSTIN-BLVD.—NEW BLDG., 6 lge. rms., glass tile kitch., bth., shwr., Frig.

Oak Park—16 minutes to loop.

6 ROOM DE LUXE APT.
Convenient location in 3 apt. bldg., sunken studio living rm., brkfst. rm., 3 bedrms., 2 colored tile baths, tile kitch. Expensively decorated thruout. Finest tenants. Garage included $135
CUSACK REALTY CO. FOREST 2044

TO RENT—FURNISHED APARTMENTS

(See Also Hotels and Apartment Hotels.)

SOUTH.

6731 Jeffery-av., $50-$55.
2 room efficiency apts.; swimming pool; complete 24 hour service; twin or full sized in-a-dors; excellent transportation.

1 LARGE ROOM KIT., $30.
Free gas, light, refrig. Bus at door; 2 blocks to L. 4336 Drexel-blvd. Oakland 4951.

ALVARADO APTS., 5118 DORCHESTER. 2-3 rooms. Complete hotel service. Moderate rental.

4 LGE. RMS., NR. U. OF C.; EXC. TRANS. Gentile. Immed. poss. Jan. 5470 Woodlawn.

2444 MICHIGAN-AV.—WARM KITCHENET.; free gas, elec.; $3-$7 week, 75c-$1 day.

3911 ELLIS—1-2-3 ROOMS; FURNISHED OR unfurn.; gas, refrig. incl.; $27.50 up; all tr.

1605 E. 72D-ST.—3 RMS.; BEAUT. FURN.; daily maid service. Mrs. Ruel. But. 6577.

COMPLETE SERVICE—QUIET; L. SURF., R. I., bus; cut rates. 6613 Normal. Nor.6010

WORTH SEEING, MOD. 2 R. FRT. APT., bath, maid sv. U.ofC., I.C. 6017 Kimbark.

BEAU. 2 RM. KITCH. APT., COMPL. FURN. Refrig.; reas.; gd. trans. 441 W. 79th-st.

SOUTHWEST.

6339 S. CAMPBELL—1-2 RM. KIT. APTS., $5.50 up; el. rfg.; slp. rms., $4; good trans.

NORTH.

1400 Lake Shore-dr., Subl.
IMMEDIATE OCCUPANCY.
1 room kitchenette unit. Furnished with complete service, lease and references required. Gentiles preferred. $70 per month. Agent. Whitehall 4180.

ANN LENORE APTS.
917 DAKIN-ST. [3950 NORTH].
Large 1 room apts.; elec. ref.; hotel service, linens, maids, and tel., gas and elec. inc. Reas.; best trans.; Sher "L", bus, Surface.

— — — — — PATIO APTS. — — — — —
4 large, light, airy rms., $55; elc. refrig., rollaway, excel. trans., shopping, all schools, churches, immed. occupancy. B. F. WEBER CO., 6214 N. CLARK. SHEL. 1466.

Chesterfield Furn. Apts.
553 Oakdale. Attr. 1½-2½ rm. apts., newly furnished, daily maid service, from $50.

4845 MAGNOLIA. RIVIERA APTS.
Complete newly furn. 1-2 rm. kitchnts.; excel. service; near trans., shopping, theaters; rent includes gas, light, refrig.; reas.

— — —840 AINSLIE—2½ ROOMS—
with bedroom; beautiful furnished apts.; fine location; wonderful view, overlooking park and lake; all light rooms.

ATTR. 8 ROOM APT., LAKE SHORE-DR., elev. bldg., 3 baths, walnut paneled library, gr. piano. Superb view. May 1, for summer or longer. Gentile. Bitt. 3750.

2 ROOMS, $40. 3 ROOMS, $55. Hotel service, switchboard, elevator, new furniture; references required; L and bus. 4544 N. HAZEL-AV. LONGBEACH 7241.

596 HAWTHORNE-PL.
Attractive 1 rm. Pullman kitnts.; everything furnished; elec. refrig.; $35 up. Buck. 0147.

2124 HUDSON-AV. APTS.
New bldg.; $32.50 up; 1½-2½ r. kits.; hot. serv.; el. refr.; 2 blks. W. Clark, 2100 N.

4 RM. APTS., BEAU. FURN. OR UNFURN.; bedrm., inador, liv. rm., dinette, kitchnt.; $45-$60. No children. 5559 MAGNOLIA.

2 LOVELY LARGE ROOMS—$8 WK. ATTR. liv. rm.; pleasant kit., priv. bath, furn. compl., acc. 2 adults. 618 Buckingham.

TO RENT—FURNISHED APARTMENTS.

NORTH.

NICELY FURN. 2¼ RM. APT.; ELEC. REfrig., inador. Reas. 3744 N. Sheffield.

KENMORE APT. HOTEL. 4618 KENMORE—1-2 rm. kit. apts., pri. bath. $7-$10 week.

1362 GREENLEAF—ATTRACTIVE 3 RM. apts., 1 blk. to lake, bus, L. Reasonable.

1032 DIVERSEY-PKWY.—6 RMS.; ELEC. refr.; reas.; respon. party; all trans.

4 RMS., COMPLETE FURN., REFRIG., $50-$52.50; ½ block lake, bus, L. 1333 Touhy.

201 E. DELAWARE, APT. 400—FURN. livrm., bedrm., kit., twin beds.; newly dec.

1½ ROOM KITNT., $32.50-$35; 24 HOUR switchbd., maid serv., refrig. 549 Aldine-av.

3 RM BEDRM. APTS.; EXTRA BED, $42. R. Pk. L. 1340 North Shore-av. Rog. 6470.

4639 MAGNOLIA—BEAUT. 2 RM. APT.; front pch., comp. furn., Adults. $42.50 mo.

CORNELIA, 730—1-2-3 RMS., NEWLY DEC. Priv. bath; Frigidaire. $6.50-$8.50 week.

ATTR. LIGHT, WELL FURN. 4 RM. APT., porch. 5400 No. 1403 Rascher. Sun. 7275.

2116 SEMINARY—BEAU. 4 RMS.; EVERYthing incl.; $45; 15 min. loop. Buc. 0312.

4325 VISTA-TER. [NR. MONTROSE-CLARendon]—2-3 r., new bldg.; elev. Grac.0527.

RIDGE, 5666—2 RM. FURN. APT., $35; clean, quiet bldg.; free gas, elec.; all tr.

BEAU. FRT. APT.; FRIG.; PRI. BATH; hotel serv.; beau. lobby; $35. 841 Windsor.

3, 4, 5 RMS., SUN PARLOR, SHOWER, ref.; nr. L. lake. bus; reas. 5314 Winthrop.

NORTHWEST.

2 AND 3 NEWLY DECORATED AND NICEly furnished, modern bldg. ½ block to Logan Square L term. Free light, gas and refg. $35 and $45 mo. 2651 N. Kedzie-av.

KEDZIE, N., 4108—2 RM. PULLMAN KIT. Real bedrm.; priv. bath; frigid; $9.50 up.

WEST.

2-3 RMS., NICELY FURN.

Light and airy modern bldg.; reas. rent; convenient to shopping, bus and cars. JOHN KEMPSTON RENTAL AGENCY. 4938 Quincy-st. Columbus 7709.

"THE CHATEAU"—1-2-3 RM. FURN. APTS. 24 hr. hotel swbd.; twin beds; best trans.; Gentiles. 330 N.Austin-bl. Vil.8500. Aus.8510

WILMINGTON APTS., 3334 MAYPOLE—Newly furnished 1¼ rm. kitchs. New bldg. Elev.; daily maid service; $37.50 up.; all tr.

BEAU. FURN. 4 RM. COR. APT.—LG. BEDrm., inador. Frig. All tran. 4948 Maypole.

TO RENT—STORES.

Central.

½ STORE—SUIT, OPTICAL, JEWELRY, stamps. Sibley Pen Co., 22½ W. Jackson.

North Side.

N.W.Cor.Howard-Custer

See the new block of stores being erected in this live business center midway between Clark and Ridge-blvd. 85' deep, 14' or wider. Will be completed May 1st. Reas. rent to responsible tenants. See your broker or call Krietenstein Bros., Owners, N. E. Corner 53d and Harper. Hyde Park 4805.

OHIO AND ST. CLAIR-STS. Choice cor. store—200 ft. from Michigan. Tel. Owner, Delaware 1770.

4719 BROADWAY—BETWEEN LAWRENCE and Wilson; area 18x64. H. W. CROXTON & CO., 4723 Broadway.

4548 N. WESTERN—NR. COR. WILSON-AV. $40. Suit. for spec. shop. Sun. 5425.

West Side.

STORE—120 S. HALSTED, 21X125, CONcrete floor, high ceiling, low rent. Cen.5753.

STORE—18½X60; COR. BLDG.; HOT WAT. ht.; $35. 555 N. Parkside-av. Austin 0495.

TO RENT—OFFICES AND SHOPS.

Central.

Madison Square Building

CENTER OF LOOP. 123 W. MADISON-ST.

Furnished private offices; secty. service; $20; larger suites at reas. rentals. Also large lodge hall or convention room.

300 to 3,000 Square Feet

Private office rec. rm., $20. Larger space priced accordingly. Arranged to suit. 20 E. Jackson-blvd. Har. 7490. BAIRD & WARNER MANAGEMENT.

— — NORTH AMERICAN BUILDING — — 36 S. STATE-ST. CORNER MONROE. Your office requirements can be satisfactorily met here at a minimum cost. For example, 2 private offices, reception room, $65. ROOM 1402. RANDOLPH 6160.

30 N. LA SALLE.

Single offices, carpeted, well furnished; gd. light; $35 to $45. Phone Dearborn 1776. JUDSON F. STONE, AGENT.

32 N. STATE, S. W. COR. WASHINGTON—Attractive offices; north light; night service; center Loop; single room, furn., $20; with reception room, $35 up; beautiful desk space; phone; steno. SWIGART & CO. Room 601.

82 W. WASHINGTON-ST.

WELL FURNISHED PRIVATE OFFICE. PHONE AND SECY SERVICE; $20. ROOM 420. ANDover 5696.

140 N. DEARBORN BLDG.

Beau. offices, light on 3 sides; small units; hi class bldg. with most desir. tenants; reas.

OFFICE STUDIO OR DISPLAY SPACE—P. O. in bldg.; low rent. Edwin J. Bowes Jr. & Co., 154 E. Erie-st. Whitehall 6026.

OFFICE AND SHOWRM. SPACE AVAIL. [illegible]

[illegible]

Outlying.

[illegible]

INDUSTRIAL PROPERTY.

[illegible]

ARTS AND ANTIQUES.

[illegible]

AUCTION SALES.

[illegible]

HORSES, HARNESS, AND WAGONS.

[illegible]

PRINTING MACHINERY AND SUPPLIES.

[illegible]

REAL ESTATE FOR SALE.

APARTMENT BUILDINGS.

South Side.

FOR SALE

High grade 43 apt. bldg.; fully rented; ideal location. Will require $35,000 cash, bal. on ten yr. mortgage, 5% int. For further details call Mr. Schwimmer, Alb. 5202.

GREATEST 2 FLAT VALUE EVER OFfered at price and none equal ever sold for less in Wash. Pk. sub. 6215 Rhodes-av. Pressed brick, stone trim, 6 large rooms ea. Oak trim, floors, Mosaic floors in vestibule and bath. 2 car garage. Kewanee steam plant, steel constr.; lot 30x125; former owner paid $15,400; mortgage holder took bldg. over now makes all-time sacrifice pr. of $4,000 for cash deal. Open from 10-4. McClun, 217 W. 63d-st. Went. 1847.

. . . . . . ANOTHER

Liquidation Offer

19 apt. corner bldg., Hyde Park, best location, 1 block to I. C. station; A-1 condition; G. E. refrig.; yearly rental $11,000. All rented. Long term mortgage 5½%. Offered at $58,500. Terms. FIRST UNITED FINANCE CORP., 215 W. Randolph-st. Franklin 1966.

South Shore Brick 2 Flat.

Latest type oct. front; 5 rms. ea.; glzd. rear pchs.; 2 car brk. gar.; excel cond.; smashout Price! $10,000. See 7724 East End-av. F. J. RODGERS & CO., excl. Agents. 2109 EAST 71ST-ST. BUTT. 4707.

PRICE ONLY $12,500 FOR 2 APT., CHAPpel-av. nr. 69th; 8 rms., 2 baths, side dr.; 2 car gar.; terms to suit. A. Eugene Grossmann, Stewart 5649 or Beverly 1942.

SACRIFICE 3 APT. BLDG.—CHOICE LOC.; 6 rms. each; nr. I. C., surf.; elec. refrig. Real bargain. Trade for 2 apt. or bungalow. Draper & Kramer, Inc., 16 N. Dearborn.

3 APT.—5 RMS., 2 TILE BTHS. WONDER buy. $11,000; S. Shore. Ask about cash reqd. Ernest Cook & Co., 6760 Stony Island.

2 FLAT FRM., SUN PR., 5-6 RMS., BASE. store. 59th-Morgan, $2,850. Normal 3679.

North Side.

3 APTS.—6 RMS.; HEXAGON FRONT; TILE bath and tile kitchen; book nooks; 3 car gar.; Summerdale section; $4,000 cash, balance HOLC loan. Roberts, Rogers Pk. 6446.

12 FLAT—4-5-6 RMS.; COR.; ALL TRANSP. Rents $5,400; price $23,500; terms; real bargain. Address X M 574, Tribune.

$5,000 — 7213 Hilldale. 1r. duplex. 2 htg. plants. Rent $60. Taxes $88. Terms. Rog. 0271.

DANDY 3 FLAT—PRICE, $10,500. EDGEwater district. Must sell. Make offer. John J. Kern, Inc., 1520 Devon. Shel. 8600.

2 FL. BRK.—6-6, L. 35X125; 2 CAR GAR. Rock.-Devon; $11,000. Owner. Rog. 3874.

Northwest Side.

A REAL BARGAIN—2 FLAT BRICK, 5-6 rms., encl. pchs., stm. heat, elec. refr., gar, 33 ft. lot; nr. L. Pr. $5,700. See Beckman, 4729 N. St. Louis. 1st floor.

ATTORNEY SAYS SELL NEARLY NEW brk. 2 flat, 5-5; stm.; encl. pchs.; nr. Schurz Hi-School; 2 car gar.; $6,200; terms. Chas. Jarchow & Son. 3717 Armitage. Spa. 4280.

15 APTS.—5S, 4S; REFRIG.; COR. BLDG.; less than 5 times rent; $12,500 cash will handle. Lloyd Realty Co., Central 8311.

DANDY 2 FLAT, 5028 N. LAWNDALE—Must sacrifice. $8,000; real bargain. John J. Kern, Inc., 1520 Devon. Shel. 8600.

2 FL. BRK., 4-4; GAR.; FOSTER, W. OF Central-av.; $5,500. Sullivan. 4653 Mil'kee.

2 FLAT BRICK, 5-5 RMS., BLT. IN '27, $8,750. HOLC. 5107 Strong. Kil. 5338.

2 FL. FRM., 5-5 RMS., CONCR. FOUND.; h.w. ht. Lot. 30x125. Pr. $4,200.Mer. 5402.

West Side.

BRK. 2 FLAT 6-6 RMS.; NR. CHICAGO-AV. and Kedzie; $2,500 or best offer; ½ cash. Serum, 3301 Chicago-av. Van Buren 7000.

MODERN 24 APT. BLDG.—ALL RENTED. To close estate. Good trans., nr schools. Address X O 470, Tribune.

FOR QUICK SALE—WILL SACR. MY 3 FL. bldg. 828 S. Racine, price, $4,250. Call Davidson, Monroe 3274.

2 FL. BRK.—1718 W. 13TH-ST.; CHEAP for cash. W. K. Jordan. Cen. 8489.

COLUMBUS PK.—2 FL.; NR. JACKSON; HI class 6-6. $8,750 or offer. Mans. 4110.

BUSINESS PROPERTY.

South Side.

TO SETTLE ESTATE—VALUABLE LOC. for office, beauty parl.; right off Halsted-st., 742 W. 61st-st.; pressed brick front; 7 7 rm. 2 flat; alley side, rear; price, $4,500. Stansbury of McClun's, 217 W. 63d. Wen.1844

6060-6104 BLACKSTONE-AV. — MODERN thruout; garden; 75 cars. Easy tms. $15,000.
R. M. O'BRIEN & CO.,
111 W. WASHINGTON-ST. RAND. 3062.

7028 STONY ISLAND — CHAIN BLOCK. $7,500. Store, 5 rm. apt., unhtd. Dor. 0700.

North Side.

NEAR DEVON—2 STORY BRK. STORE AND 5 rm. flat; 2 c[illegible] stm. ht. Fine tavern loc. $6,500. McCarthy. 6332 N. California-av.

STORE—3-4 RM. FL. ABOVE; BRK.; NR. Sheff.-Clark; $5,500; terms. Wel. 2327.

West Side.

NEW 1 STORY BUILDING—OIL HEAT, 25X100 ft. 915 W. Lake-st.; $6,000. KACHMAN. 1536 Fulton-st. Monroe 4757.

HOUSES.

South Side.

PAY LIKE RENT

[illegible]

8026 PRINCETON-AV.

[illegible]

Southwest Side.

[illegible]

North Side.

Will Be Sold This Week!

[illegible]

Northwest Side.

[illegible]

HOUSES BUILT TO ORDER.

PORTABLE CABINS

[illegible]

REAL ESTATE FOR SALE.

VACANT.

South Side.

30 FT. LOTS, $100.

[illegible]

FRANK DE LUGACH,

2339 W. 95TH-ST. BEVERLY 2367.

Northwest Side.

[illegible]

West Side.

[illegible]

REAL ESTATE—OAK PARK—AUSTIN.

[illegible]

REAL ESTATE—SUBURBAN—SOUTH.

General.

BEAUTIFUL TREES.

[illegible]

REAL ESTATE—SUBURBAN—S. W.

General.

[illegible]

REAL ESTATE—SUBURBAN—NORTH.

General.

[illegible]

REAL ESTATE—SUBURBAN—N. W.

General.

FARMETTES, $195.

[illegible]

REAL ESTATE—SUBURBAN—WEST.

General.

[illegible]

REAL ESTATE—OTHER CITIES.

[illegible]

REAL ESTATE SERVICE.

PROPERTY OWNERS.

[illegible]

REAL ESTATE—RESORT PROPERTIES.

Illinois.

[illegible]

Indiana.

[illegible]

Michigan.

[illegible]

REAL ESTATE—RESORT PROPERTIES.

Wisconsin.

ONLY A FEW LEFT

[illegible]

Only $1 Down, $1 Week.

[illegible]

REAL ESTATE—FARM LANDS.

[illegible]

REAL ESTATE WANTED.

Houses.

[illegible]

REAL ESTATE FOR EXCHANGE.

Houses.

[illegible]

Miscellaneous.

ATTENTION!

[illegible]

REAL ESTATE LOANS, MORTGAGES.

LOANS AT ONCE

[illegible]

Prompt, Courteous Service.

[illegible]

Sharon Mortgage Co.

[illegible]

WE BUY 1ST MORTGAGES.

[illegible]

STOCKS AND BONDS.

LOANS ON STOCKS-BONDS

[illegible]

BUSINESS DIRECTORY.

[illegible]

STORE AND BAR FIXTURES.

Complete Food Market

[illegible]

BUILDING MATERIALS.

Miscellaneous.

[illegible]

COAL AND WOOD.

[illegible]

COLLECTIONS.

[illegible]

LOANS—PERSONAL AND BUSINESS.

Personal Property and Salary.

$25 TO $300
SALARY LOANS On Your Signature Only
NO ENDORSERS
IF STEADILY EMPLOYED, YOU ALONE SIGN.
WHY MORTGAGE YOUR AUTO, FURNITURE OR OTHER PERSONAL PROPERTY WHEN YOU CAN BORROW ON YOUR SALARY? CALL AND LEARN.
TERMS 1 TO 20 MONTHS. PRIVATE OFFICES—CONFIDENTIAL.
Phone Your Request
Immediately thereafter call at the office and obtain loan.
FURNITURE, AUTO, AND CO-MAKER LOANS MADE WHEN REQUESTED.
LOCAL LOAN CO.
UNDER STATE SUPERVISION.
7 W. MADISON, at State. RANdolph 8400 THOS. F. KERWIN, MGR.
1 N. CRAWFORD, at Madison. KEDzie 5900 ARTHUR J. SALS, MGR.
8 N. OGDEN, at Madison. HAYmarket 4700 JOHN J. O'BRIEN, MGR.
821 W. 63d-st., nr. Halsted. ENGlewood 7800 MILLARD C. WHITE, MGR.
1212 N. ASHLAND, at Mil. BRUnswick 3100 WALTER R. TAYLOR, MGR.
4013 MILWAUKEE, at Cicero. AVEnue 1400 JOHN J. FLANAGAN, MGR.
4701 N. WESTERN, at Leland. LONgb. 2161 PETER J. BURR, MGR.

Personal Loans on Your Signature Only
Money to pay old bills.
To meet emergencies.
For any helpful purpose.
FAMILY LOANS
Only husband and wife sign.
CO-MAKER LOANS
Usually one co-maker is sufficient.
AMOUNTS UP TO $300.
Speed—Privacy—Flexible terms
Small Monthly Payments.
A Simplified Loan Service.
DAVIS Loan Company
301 Century Bldg.
S. W. Cor. State and Adams-st. Telephone Wabash 2994.

Friendly Personal Loans $30 to $300
QUICK, CONFIDENTIAL SERVICE.
Salary Loans
On Your Own Signature
Also Furniture Loans
Automobile Loans
EASY PAYMENT SCHEDULE.
1 TO 20 MONTHS.
For almost half a century we have been rendering a friendly, confidential and liberal loan service.
Phone Central 4733
C. C. ERD
[ESTAB. 1888.]
7 S. Dearborn-st. Room 916.

BORROW FROM **TOWER**
$25 TO $300
IMMEDIATELY
and take as long as 24 months to repay.
SALARY, FURNITURE, AUTO, ETC. LOANS ON YOUR
Signature Only
ON THE EASIEST REPAYMENT PLAN IN THE CITY.
3 Offices:
28 E. JACKSON-BLVD..........HAR. 5100
6331 S. HALSTED-ST...........NOR. 3020
4003 W. MADISON-ST. ....VAN. 6464
South and West Side Branches Open Tues., Thurs., Sat. Eves. Until 8 p. m.
Finance Corp. **TOWER**

$2.90 Weekly for 40 Weeks
REPAYS $100 LOAN.
NO OTHER CHARGES.
Quick Loans Up to $300.
LOAN SERVICE FOR EVERY NEED.
Why not come to the ONE place that can take care of you regardless of the type of loan you wish to make?
LOANS ON YOUR AUTO.
LOANS ON YOUR SALARY.
LOANS ON YOUR FURNITURE.
LOANS WITH CO-MAKERS.
L. T. BAKER & CO.
Under State Supervision.
30 W. WASHINGTON-ST. ROOM 1407. RANDOLPH 0036.

Money on Defaulted Bonds, Delisted Stocks or Certificates of Deposit.
Don't sacrifice your defaulted bonds or stocks that are down in price simply because you need money. Bring them to us and we'll give you a liberal loan in cash on a full fair valution of their present worth—and at interest rates of as low as 1% per month. In this way you'll get the money you need at once without sacrificing your holdings. Come in and talk it over with us. Federal Brokers, 5 S. Clark-st., near Madison.

LOANS ON JEWELRY
DIAMONDS, FURS, SILVER, BONDS, ORIENTAL RUGS, OR ANYTHING OF VALUE.
HIGHEST VALUATIONS. PRIVACY.
CHICAGO LOAN BANK,
37 S. WABASH [Cor. Monroe]. 3D FLOOR.

KEEP YOUR CREDIT GOOD
by paying those you owe IN FULL. Just borrow the cash from us on your salary, furniture, or auto and pay it back in convenient installments.
NEW, CONFIDENTIAL, LEGAL RATES.
CHICAGO FINANCE CO.,
Rm. 1301, 11 S. La Salle. Cent. 1060.

WE HELP THE MAN
WHO NEEDS A LOAN.
Loans from $25 to $300.
Reduced rates on all loans.
T. B. WARD, INC.,
8 S. Dearborn, Room 408. Randolph 2060

Money Corporation
100 N. La Salle. Fra. 9400.
1954 W. North. Bru. 2850.

JEWELRY LOANS.
Rates as low as 1%. Quickly obtained.
A REFINED SERVICE.
ILLINOIS STATE PAWNERS ASSN.,
140 N. DEARBORN [Cor. Randolph], 2d Fl.

LOW RATE, QUICK LOANS, $30—$300 ON SIGNATURE—AUTO—FURNITURE.
1 to 20 Months to Repay—Confidential.
MASON FINANCIAL CO.,
8 S. Dearborn-st., Rm. 910. CENTRAL 3516.

LOANS—PERSONAL AND BUSINESS.

Personal Property and Salary.

Borrow at Commonwealth

— — —

Salary, auto, furniture, and combination loans provide a variety of services for your selection.

No endorsers. No embarrassing investigations. No delay.

RATES REDUCED on all loans above $100. Payments are much lower than ordinarily offered. Coupled with our four loan plans, these new low rates are exceptional. Full details upon request. Phone us.

9—Offices—9

NORTH:
4803 Lincoln-av., Rm. 215. Long. 3456
LINCOLN-BELMONT:
3166 Lincoln-av., R. 224. Bittersweet 3360
NORTHWEST:
4013 Milwaukee-av., R. 307. Avenue 0443
ROGERS PARK:
1791 Howard-st., Rm. 214. Rog. Pk. 0754
GARFIELD PARK:
1 N. Crawford, Rm. 415. Van Bur. 5040
OAK PARK:
137 N. Marion-st., Rm. 204. Village 6886
Chicago phone Austin 2624
BERWYN-CICERO:
6428 W. Cermak-rd. Berwyn 371
Chicago phone Lawndale 2882
SOUTH:
6306 Cottage Gr., Rm. 305. Hyde Pk. 0604
ENGLEWOOD:
749 W. 63d-st., cor. Halsted. Englewd. 1711

Established 1887

Commonwealth Loan Co.

LOANS ON YOUR OWN SIGNATURE
PERSONAL will advance you cash in 24 hours on terms that allow
PLENTY OF TIME
TO REPAY!
FROM 1 TO 20 MONTHS!
All employed men and women are invited to VISIT—WRITE—OR PHONE NEAREST "PERSONAL" OFFICE.
PERSONAL FINANCE COMPANY
4554 Broadway, 2d floor. LONgbeach 4082
4770 Lincoln-av. 2d floor. LONgbeach 1321
3982 Milwaukee-av., 2d floor. PALisade 0989
[Over Art Thompson's Clothing Store.]
757 W. 79th-st., 2d floor. RADcliffe 8228
841 E. 63d-st., 3d floor. HYDe Park 1472
2403 W. 63d-st., 2d floor REPublic 7229
4010 W. Madison-st., 2d floor. NEVada 2134
OAK PARK—PERSONAL.
1040 North-blvd., 2d floor. VILlage 6840
CICERO-BERWYN—PERSONAL.
6346 Cermak-rd., 2d floor. BERwyn 666
HAMMOND—PERSONAL.
5258 Hohman-av. Hammond 603
ROCKFORD—PERSONAL.
S. E. Corner State and Main-sts.
Third floor. Phone Main 7275.
EVANSTON—PERSONAL.
708 Church-st., 2d floor. Gre. 6081

SALARY, AUTO, FURNITURE LOANS. IMPERIAL CREDIT CO. See Phone Book for Addresses.

Co-Maker Loans.

Personal Loans $50 to $500 to $5,000

These costs and terms on one year co-maker loans speak for themselves. If loans are secured by collateral instead of by co-makers the costs are even less.

Amount You Want.	Total Yearly Charge.	Total Amount of Note.	12 Monthly Deposits.
$ 100	$ 9.92	$ 109.92	$ 9.16
150	14.76	164.76	13.73
200	19.48	219.48	18.29
250	23.72	273.72	22.81
300	27.48	327.48	27.29
400	35.00	435.00	36.25
500	36.88	536.88	44.74
1,000	63.80	1,063.80	88.65

We also make automobile loans on new or used cars and the rates and terms are just about the same as those quoted above.

Personal Loan and Savings Bank
81 W. MONROE
FRANKLIN 5700
NO BRANCHES

Business Loans.

$300 TO $30,000
To factories, stores, laundries, restaurants, hotels, etc.
Also on Accounts Receivable.
FOR RELIABILITY DEAL WITH
The Oldest Established in Chicago
NO ENDORSERS REQUIRED.
F. BOLAND,
215 W. RANDOLPH. FRANKLIN 1966.

— — — WE ARE LOOKING FOR — — —
SELECT LOANS
$250 to $40,000.
Lower Than Usual Rates
on fixtures and equipment of Factories Laundries, Restaurants, Stores, Repair Shops, Meat Mkts., etc.
A CALL WILL BRING REPRESENTATIVE. Also loans on ACCOUNTS RECEIVABLE.
National Acceptance Co.
111 W MONROE. CENTRAL 5532

2 Yr. Loans, $500 to $5,000.
PERSONAL—BUSINESS. LOWEST RATES. Monthly payments. Quick action. La Salle Finance Corp. 160 N. La Salle. Fra. 3411.

NO SIGNERS! QUICK!
Easy terms. $300 up. Phone, we will call. Century Fin. Co., 100 N. La Salle. Cen. 6661.

OFFICE FURNITURE AND DEVICES.

ADDRESSOGRAPH OUTFIT. MIMEOGRAPH. Mimeoscope. Dictaphone set. Royal Typewriter and desk. 2 Hooven Automatic Typewriters. Will sacr. 14 W. Washington. R. 308.

BARGAINS—COUNTER HIGH FILE. WALnut and mohag. exc. desks. safe cab., add. mach. bookcases. Will trade. 172 W. Monroe

REMOVAL SALE.....SACRIFICE PRICES. New and Used Safes, Chests, Vault, Doors. The Mosler Safe Co., 60 W. Lake-st.

FOR SALE—$1,200 ALL STEEL BURGLARproof bank vault safe. Bargain for immediate disposal. Kedzie 4862.

WE BUY AND SELL OFFICE FURNITURE 1027-29 MADISON-ST. SEELEY 2056.

WANTED—DESKS, OFFICE FURN.-EQUIP. Pay good price. No. dlrs. RAND. 4780.

40 DESKS, 90 CHAIRS, FILES, BOOKCASES office partition, tables. 3917 Sheridan-rd.

STANDARD TYP., $18; PORT., $10; DICTAphone, $25. 172 N. La Salle. Fra. 5232.

STEEL LOCKERS, TRANSFER CASES, safes, files, desks. Spitzer's, 173 W. Lake-st.

EXECUTIVE DESKS AND DIRECTORS' tables. Lea. uphol. furn. Dearborn 3456.

STEEL DESKS, SHELVING, LOCKERS, chairs, etc. 20 W. Austin-av. Del. 8495.

NEW AND USED DESKS, CHAIRS, TABLES, files, safes, lockers, 160 W. Lake. Ran. 0123.

WE BUY-SELL USED DESKS, CHAIRS, files. Stoffel's, 119 N. Wells. Dea. 2277.

DESKS, CHAIRS, TABLES, STEEL WINdow grating; no dealers. 1204, 330 S.Wells.

NEW AND USED FURN.—REAS. KENdrick Furn. Co., 218 W. Jackson. Cen. 4325

WTD.—FOLDER; NOISELESS PREF. MIMEograph. No dlrs. Address X X 342, Tribune.

QUANTITY WOOD AND GLASS OFFICE partitions. 75c per ft. Dea. 2574 till 12.

TYPEWRITERS—REM., $9; UND., $18; Oliver, $10; adder. 3715 Halsted. Buc.2036.

HOME FURNISHINGS.

(See Also Household Appliances.)

Furniture and Dept. Stores.

SAVE 60%
Grand Rapids Factory and Furniture Mart SAMPLES
At Less than Mfg. Cost
OPEN EVENINGS

NOTE PRICES. DEALERS INVITED.	
2 pc. Living Room Sets	$17 to $85
2 pc. Modern Living Room Sets	29 to 79
Odd Sofas and Love Seats	19 to 49
Pull-Up Chairs, all styles	3 to 10
Beautiful Lounge Chairs	8 to 19
3 pc. Period Bedroom Sets	18 to 75
3 pc. Modern Bedroom Sets	37 to 85
7 pc. Modern Dining Room Sets	35
7-8-9 pc. Dining Room Sets	25 to 90
10 pc. Classic Din. Rm. Set, $250 val.	105
5 pc. Dinette Sets, Special	5 to 22
Twin Studio Couches	8 to 24
Desks and Secretaries	9 to 20
Wood Beds, Twin and Full Size	4 to 9
Springs....$3 to $10. Mattresses	6 to 20
Odd Dressers, Chests, Vanities, Buffets, Chinas, Dining Tables	6 to 19
9x12 Broadloom Rugs, all colors	$16.75

Carpets and Rugs at Contract Prices.
201 E. Ohio
1 blk. east of Michigan-av. at 600 North. SECOND FLOOR. DEL. 9020.
4750 Washington
AT CICERO-AV. COL. 9609.

(THE ORIGINAL)
CHICAGO FURN. MART
[RETAIL SALES.]
We invite ALL CHICAGO to see the largest selection of original manufacturers' samples consisting of Living Room, Dining Room, and Bed Room suites, occasional pieces, Studio couches, draperies, rugs, lamps, desks, etc. AT PRICES YOU CAN AFFORD TO PAY.
We don't advertise "SILLY PRICES" to attract you, nor misrepresent quality.
Come in and convince yourself.
A small deposit holds any item for future delivery.
Open Mon., Thurs., Sat. until 10 p. m.
EASY CREDIT AVAILABLE.
[Before investing in furniture—investigate.]
CHICAGO FURN. MART
[RETAIL SALES]
ADAMS and WABASH

Furniture Mart Samples Offered to the Public
OPEN EVENINGS TILL 9.
Rug Specials
9x12 American Orient. pattern—$8.95.
Broadloom, Friezes, Axminsters and Wiltons at Mill Prices.
All Brand New.

2 piece living room sets, sofas	$19 to $89
3 piece bedroom sets	22 to 89
7-8-9 piece dining room sets	39 to 99
5 piece dinette sets	9 to 29
Luxurious lounging chairs	9 to 29
Occasional chairs	3 to 12
Secretary's and knee hole desks	9 to 39
Better grade twin studio couches	12 to 29
Odd bed springs or mattresses	5 to 12
End, occasional, coffee tables	3 to 9

HUDGIN TERMS ARRANGED.
471 EAST OHIO-ST.
COR. LAKE SHORE-DR. AT THE LAKE.
Chicago-av. and Grand-av. cars to our door.

— — SAVE MONEY—EASY TERMS — —
FLOOR SAMPLES AT BIG SAVING.
Parlor sets, $29 up; rugs, $15, $25, $35.
Bedroom sets, $39; dining sets, $49.
MICHIGAN FURNITURE MART.
1219 S. Michigan. Open eves., Sun.

Central.

WHILE — — — THEY — — — LAST!!!
ROCHELLES, INC.
4TH FLOOR.
36 S. STATE. COR. MONROE.
Offer samples of
High grade furniture, rugs,
Studio couches, mattresses and springs.
GUARANTEED DISCOUNTS.

South Side.

7090 COTTAGE GROVE.
COR. 71ST AND SOUTH CHICAGO-AV.
3½ ROOM OUTFIT, WORTH $500.
BEAUT. FURN. AND RUGS COMPL., $149
PARLOR SETS, values to $129......$37.50
BEDRM., DIN. R. SETS, val. to $119.$39.50
9x12 RUGS, values at $69..............$12
Hi-grd. new and recond. wrhse. samps. ½ off.
OPEN EVES. TILL 10. EASIEST TERMS.

DUNN BROS. WAREHOUSE
Twin bedrm. set, complete $90
10 pc. dining rm. set.........................$75
2 grand pianos. Many other storage bargains.
OPEN EVENINGS AND SUNDAYS.
6714 COTTAGE GROVE-AV.

500 SAMPLE RUGS.
Finest weaves and colors. All sizes. Also tremendous savings on new and used parlor, dining room, dinette and bedroom sets.
ROYALTON FURNITURE CO.,
4715 Cottage Grove. Op. Sunday, 10-4 p. m.

RUGS—RUGS—RUGS.
Big selec. new rugs, 6x9, 8x10, 9x12, $15 up. Brdlms., 9x10, 9x12, 12x15, 12x18, 12x21, $25 up. 3 Chinese 9x12s, $135. Cptg., 75c yd. up. Klever Shampay Karpet Kleaners. 4633 Cottage Grove. Open eves. Tues., Thurs., Sat.

WAREHOUSE SALE.
Parlor, bedroom, and dining room sets..$22
9x12 American oriental rugs..............$12
Nelson Bros., 6910 Cottage.

PARLOR BEDRM., DIN. SETS.....$25-$39
3½ ROOMS NEW FURN., $129. TERMS.
Beau. 9 pc. Rockford din. set, cost $900, sac.
ALLIED. 6212 COTTAGE. OPEN EVES.

BARG.—IMPORT-DOM. RUGS, $15-$20-$25.
Parlor, bedrm., din. sets, $29-$39, terms.
3 rooms furn., $125; 4 rooms de luxe, $175.
Rapp Storage & Furn. Co., 5746 S. Ashland.

4 ROOMS COMPLETE, $99.
ONLY $10 DOWN, BALANCE TO SUIT.
ALLIED STG. WAREHOUSE, 4312 Cottage.

RUGS, CARPETS, AT OUR CLEANING plant. Bargains. 9x12, $12; 9x15, $15; stair and hall carpets, 50c yd. up. Grove Rug Cleaners, 6738 Cottage. Tues., Thur., Sat. till 9

...$650—4 ROOM OUTFIT, ONLY $169...
$15 down, take 18 mo. to pay; no red tape.
GOODMAN'S, 6821 S. Halsted-st. Op. eves.

LINOLEUM LAID FREE—COMPLETE LINE of lino., inlaid and battleship. 9x12 LINO., $2.98. 2940 Wentworth. Vict. 2894.

SACR.—6 RMS. PRAC. NEW FURN., RUGS, par. set, din., 2 bdrm., tables, chrs., etc. Sep. Home Furn. Sales at 6068 Stony Isl., Apt. 1.

MUST SELL 2 GENUINE IMPORTED RUGS. 1 room size, value $150, both for $30. 7663 SOUTH CHICAGO-AV.

USED RUGS, PARLOR, DINETTE, BEDroom sets, grand and upright pianos. Available Storage, 7732 Stony Island-av.

PARLOR, BEDRM., DIN'G SETS.......$19 UP Rugs, $8 up. Normal Furn., 6121 S.Halsted.

JOYCE BROS.—NEW HEAVY DBL. DECK coil springs, $4.95. 5711 S. Halsted.

ENTIRE FURN. OF 6 RM. APT.—NO DLRS. 6045 St. Lawrence, 1st. Fairfax 9713.

900 YDS. CARPET, 500 YDS. LINOLEUM, new, for offc., sto., hm. Cheap. Dre. 4676.

North Side.

$1,000 4 Rm. Outfit, $345.
We have in our warehouse four rooms of fine furniture, twin bedroom suite, beautiful living room suite, breakfast set, broadloom rug, tables, and lamps. Will sell for balance due. $345. Terms. Wallen Fine Furniture Co., 3300 N. Clark-st. Bit. 2339.

Rugs Carpets Furniture
Wilton, Am. Orient., Axminster Rugs..$8 up
Parlor suites and studio couches.......$15 up
Dining rm. and bedrm. suites...........$15 up
KANE STORAGE. OPEN EVES. AND SUN.
2034 LINCOLN-AV.

— — — IN SCHAULER STORAGE — — —
4642 N. Western. Open daily to 9. Sun. 5.
Sac. $500 used Chinese rug. Cash, terms.
Impt. oriental pat. American rugs. $10-$25.
2 floors Mart samples. Repossessed furn.
$500 complete 4 rooms HI GRADE furn., $175

4 RMS.—RUGS, FURN., COMPLETE..$169
Easy terms and no carrying charges!
Hi. Gr. Bedrm., Din., Parl. Sets as low as.$40
3531 N. CLARK-ST.
Open every evening to 9 p. m., Sun. 11 to 5.

SAMPLES—NEW AND USED; RUGS, FURN., 9x12 Rugs, $10-$15-$22! Oak Dinettes, Ice Boxes, Bedrm., Dining, Parlor Sets..$35 2735 LINCOLN-AV. Open eves. to 9 p. m.

REPOSSESSED—4 ROOMS OF FINE FURniture; originally sold for $475; will sell for balance due, $149. Wallen Fine Furniture Co., 3300 N. Clark-st. Bit. 2339.

MUST SACRIFICE AT ONCE BEAUTIFUL living rm., dining room, 2 bedrm. sets, twin bedrm. set, rugs, studio couch, lamps, drapes, tables, chairs, etc. Briargate 2952.

DAVID STORAGE, 3238 LAWRENCE-AV. 9x12 rugs, $15; living room suites, $27; din. rm sets, $23; bedrm. sets, $25. Terms.

PARL., BEDRM., DIN. RM. SETS, $29-$39; 9x12 rugs, $10-$20-$25. Nelson Bros., 6310 Broadway. Open evenings, Sundays.

MUST SELL IMMED., ENTIRE FURN. beau. 6 r. home. For appt. Call. Buck.5589

—STORAGE FURNITURE AND RUGS— REMER STORAGE, 5822 N. WESTERN-AV.

QUICK SALE GORGEOUS LIVING, DIN., bedrm. furn., rugs, curt., drapes. Bit. 6193.

SAC.—9x12 USED ORIENTAL RUG, $35. 2433 Irving Pk.-blvd. Jones. op. daily 10-10

HIGHBOY BEAU. SOLID MAHOG. REPRO. antique. Sac. $40. Moh. 1520. Apt. 807

DINING RM. BUFFET, WALNUT, MOD., cost $29.75, $10. 415 W. Chicago. Sup.1761

HOME FURNISHINGS.

North Side.

Sell for Storage Charges Only
18 LOTS STORAGE. NEW FURNITURE. Sacrifice beaut. mod. parlor, bedrm., din. rm. sets, $19-$29. Wilton, Am., Orient., and imported rugs, $10-$15. Easy terms. GEO. EDLER STORAGE, 5820 N. Clark. Eves. to 10 p. m. Sun. 5 p. m.

Northwest Side.

LIQUIDATING 100 BRAND NEW BEDS, coil springs, mattresses, $4 ea. Twin innerspring studio couches, $15. Chicago Beddding Co., 3327 Milwaukee [at Craw.]. Pal. 1331.

BAER STORAGE WAREHOUSE MUST clean out. Parlor, dining, bedrm. sets, $29; 9x12 rugs, $12; studio couches, stoves, etc. Terms. Eves., 10; Sun., 4. 1927 Milwaukee.

BRAND NEW IMPORTED AND DOMESTIC 9x12 rugs, $10-$15-$25. 3327 Milwaukee-av.

West Side.

BUY DIRECT AND SAVE.
$60 PARLOR SETS NOW..................$29
3 PC. WALNUT BEDROOM SETS........$32
7-8-9 PC. DINING ROOM SETS............$35
9X12 WILTON VELVET RUGS..............$16
5 PC. OAK BREAKFAST SETS $12
Open eves. 10; Sun., 5 p. m.; E-Z terms.
4535 WASHINGTON-BLVD.

IN TUFT'S WAREHOUSE.
$25,000 FURNITURE MART SAMPLES. Parlor, dining, bedroom sets, $29-$39; imp. Am. orien. rugs, $15-$25. Cash or terms. ALLEN FURN. Op. eves., 9; Sun., 5 p. m.
4444 W. MADISON.

NO MONEY DOWN—4 RS. NEW FURN., $79, incl. lamps, tables, rugs, etc. Pay $1.29 wk. Will sep. Lion. 2949 Madison. Open eve., Sun.

3 AND 4 RM. OUTFITS—$50 UP; $1 DN. A. B. C. Storage. 2525 Madison. Op. eves.

Suburban.

AUCTION—AUCTION.
UNCLAIMED STORAGE, FRIDAY, APRIL 3, at 11 a. m. for acct. IREDALE FIREPROOF WAREHOUSE, 1723 BENSON-AV., EVANSTON, ILL. [at Davis-st. "L" Station] for unpaid storage charges. Linens, Cut Glass, Furniture, Chinaware, Antiques, Pictures, Utensils, Trunks, Etc. ALBERT J. MENDELSSOHN [Est. 1918], AUCTIONEER.

HOME FURNISHINGS WANTED.

. DUNN BROS. FIREPROOF STORAGE .
Dorchester 2602
Starting used furniture dept. in our warehouse. Need all kinds of good used furniture, rugs, grand pianos, etc. Cash at once. Also moving, storage, and shipping.

FAIRFAX 2835
BEFORE YOU SELL
PHONE M'LAUCHLIN.
WE PAY MORE FOR USED FURNITURE, RUGS, ETC. ENTIRE CITY SOLICITED.

Kedzie 1300
We pay more cash than any dealer for furniture, rugs, sewing machines, grand pianos, etc. Call us. Odd pieces or entire flat.

LAWNDALE 0828
NEED FURNITURE AT ONCE. Call anywhere, any time. Highest cash prices paid.

PHONE ROCKWELL 6900.
BEST CASH PRICES FOR FURNITURE, RUGS, SEWING MACHINES, AND GRAND PIANOS.

LAKE VIEW 1071.
Just starting business. Highest cash paid for several pieces or entire flats. Call day or night.

CALL LAWNDALE 0409 FOR FULL VALUE. Furniture, rugs, sewing machines, etc. WILL CALL ANYWHERE, ANYTIME.

KEDZIE 3008 PAYS HIGHEST CASH PRICES FOR USED FURNITURE, RUGS, ETC. WE CALL ANYWHERE, ANYTIME.

— — — — — WARNING! — — — — —
Don't sell before getting our final bid. We call day and night. Lawndale 4300.

— — — NOTICE PRIVATE PARTY — — —
Will pay cash immediately for good 4 or 5 room furniture. Phone Rockwell 6534.

SUNNYSIDE, 2070—WANTED AT ONCE, used furn. and rugs. Highest prices paid.

I NEED RUGS—ORIENTAL OR DOMESTIC. Pay highest cash prices. Longb. 7389.

NEED AT ONCE—GD. FURN., RUGS, GRD. piano, bric-a-brac. Edgewater 1307.

PARTY NEEDS FURNITURE, RUGS, GR. piano, linens, paintings, dishes. LON. 4110.

REMEMBER TO CALL KEDZIE 2228 FIRST before selling your furn., rugs, sew. mach.

— SOUTH SIDERS CALL ENG. 0410 — Will pay highest prices for used furn., rugs.

LINCOLN. 8077—WE WANT AT ONCE furn., rugs, grand pianos; highest cash pd.

SOUTH SIDERS CALL ENGLEWOOD 3753. Highest prices for furniture and rugs.

HOUSEHOLD APPLIANCES.

Electric Refrigerators.

HomeOwners, Attention!
We have 24 repossessed Norges, Electrolux, Frigidaires, etc., which we will dispose of at less than ½ original cost; fully guar. Closing out 16 Zerozones at $17.50.
220 W. Huron. Open Sunday.

FRIGIDAIRE, CROSLEY, NORGE, GEN. EL., samples. New Gibson, $45. E-Z terms. Recond. Frigidaire, Kelvinator, etc., $30. EDISON WAREHOUSE OUTLET, 766 W. Jackson. Open eves. E. of Halsted.

BRAND NEW 5 CU. FT. NATIONALLY known refrigerators; name cannot be advertised; original price $139.50; our price, $69.95. 601 Washington-blvd. and 9107 Commercial-av. Open evenings.

FRIGIDAIRE IN NEW DE LUXE 6½ CU. ft. cabinet, $79; Electrolux, new, $69; Norge, $59; rec.; terms. Open eves. and Sun. 712 W. JACKSON-BLVD.

CLOSING OUT 50 1935 REFRIGERATORS. Also Electrolux $68; Norge, $59; Frigidaire, $54; Kelvinator, $39. Terms. $1 down, wkly. 2751 Milwaukee. Open eves. till 10.

1935 FLOOR SAMPLES REDUCED—CROSley, $45; Norge, $65; General Electric, $75; terms. 920 W. 63d. Open eves., Sun.

JUST LIKE NEW—FULLY GUAR. NORGE, $59; Frig., $59; Kelv., $49; also new. Open eves. to 10. Sun. to 2. 4218 Lincoln-av.

$35 KELVINATOR—YR. GUAR.; ALSO NEW refrigerators at ½ price. 2538 Lincoln-av.

KELVINATOR, NORGE, 5 CU. FT.; FRIGidaire, slightly use, $39. 6403 S. Halsted.

NORGE, 1934 MODEL, $45; NEW REFRIG., $55; tms. Op. eves. Sun. 2332 W. Madison.

FRIGIDAIRE, $48; ELECTROLUX, $59; exc. terms. 920 W. 63d. Open eves., Sun.

Stoves.

— — — — GAS RANGES, $22. — — — —
Latest table top; new color comb.; de luxe porcln. finish; vals. to $69.50.
EDISON WAREHOUSE OUTLET,
766 W. JACKSON. Open eves. E. of Halsted.

Vacuum Cleaners.

HAVE YOUR VACUUM CLEANER OVERhauled and rebuilt like new; special only $2.95. Call Mr. Hoffman. Irving 8481.

HOOVER—GUAR. LARGE SIZE, $13.50. WE repair all makes. Longbeach 7247.

ELECTROLUX AND ATTACHMENTS, $15. 812-14 N. WELLS-ST.

BRAND NEW VACUUM CLEANER, $9.50. 2722 W. DIVISION. BRUNSWICK 1847.

FACTORY REBUILT VACUUM CLEANERS. Guaranteed. Phone Miss Hale. State 0569.

Washing Machines.

FLOOR SAMPLES—REPOSS. THOR., MAYtag, Easy, Apex, etc.; $69.50 val., now $25. EDISON'S WAREHOUSE OUTLET, 766 W. Jackson. Open eves. E. of Halsted.

SAVE $20 ON WASHING MACHINES. Nationally known, $59 value for this day only $39. Terms. 5212 W. Chicago-av.

100 RECONDIT. WASHERS—A-1 COND.; guar.; $10 ea. 4543 Ravenswood. Lon. 5368.

THOR WASHER OR IRONER RENTED, 50c a week. 3448 W. North-av. Alb. 0140.

MAYTAG SQUARE TUB. LIKE NEW. $25. Guar. Open eves., Sun. 712 W. Jackson.

CLOTHING, FURS, ETC.

HELP! HELP!
CLEAN OUT THE WEEDS! 400 UNCALLED FOR AND SLIGHTLY USED
SUITS - TOPCOATS
$2.50 — $2.50
BEAT OUR BARGAINS IF YOU CAN.
PARKWAY TAILORS
405 E. 61ST-ST. OPEN EVENINGS TO 9.
Money order required on out of town orders.

UNUSUAL OFFER—YOUR FUR COAT stored free if you buy spring furs. Foxes, sables or Kolinskys. No money req. Pay next Fall when taking fur coat out of storage. Miller Fur Co., 166 N. Michigan.

— — PHONE LAKE VIEW 6820 — — Highest cash paid for men's used clothing, shoes, furs. Will call. 4042 Broadway.

MORE CASH FOR USED CLOTHING, FURS. 4545 Sheridan-rd. Ph. Edg. 7630. Will call.

BOATS, YACHTS, ETC.

SAILBOAT — VERY FAST AUXILIARY sloop, 22 ft., 2 berths, comp. set of sails, built 1935; all mahog. Grey motor; $1,400. Tarner, Navy Pier, upper level. Superior 4621.

BUY YOUR CHRIS-CRAFT NOW. WINTER PRICES ADVANCE APRIL 18. CHRIS-CRAFT BOAT SALES, INC., 1200 S. MICHIGAN-AV.

MATTHEWS & RICHARDSON CRUISERS. Boats, Inc., 900 S. Michigan. Wabash 5767.

CASH FOR YOUR MOTOR OR SHOTGUNS. New or used motors. 3359 W. 26th.

WANTED TO BUY.

WE BUY, SELL, TRADE GUNS, TACKLE, golf clubs, accordions, saxophones, typewrs. KLEIN'S. 508 S. HALSTED. Monroe 5129.

USED AUTOMOBILES FOR SALE.

CHICAGO'S BEST BUYS of *R. & G. Cars

[*Means renewed and guaranteed.]

'35 FORD fordor sed., trunk........$495
'35 FORD 5 pass. sedan........... 425
'35 FORD coupe de l., equipped...... 425
'35 NASH 4 door sedan, trunk..... 495
'35 PLYMOUTH de l. sed., trunk..... 485
'35 PONTIAC de l. coupe, extras.... 475
'34 FORD 5 pass. sedan.......... 325
'34 PLYMOUTH coupe, de l. equipped 335
'33 FORD de luxe sedan.......... 275
'33 FORD 3 window coupe......... 275
'33 FORD de luxe rdstr., r.s., new top 275
'33 PLYMOUTH de luxe sedan...... 295
'32 CHRYSLER de l. sedan, s. mts. 245
'32 FORD de luxe fordor.......... 235
'32 WILLYS de luxe 4 door sedan... 165
'32 ESSEX 4 door sedan.......... 165
'31 BUICK Victoria 5 pass. sed..... 225
'31 CORD de luxe sedan, side mts..... 165
'31 WILLYS de luxe coupe, side mts. 95
'30 FORD tudor, perfect............ 90
'30 LA SALLE 5 pass. sedan......... 145
'30 HUPMOBILE de l. sed., side mts. 135
'30 OLDSMOBILE business coupe.... 95
'30 De SOTO 4 door sedan......... 95
'30 NASH 4 door sedan.............. 95
'29 CADILLAC custom 5 pass. sed... 125
'29 FORD coach..................... 65
'29 CHEVROLET 5 pass. sedan...... 60
'29 FORD coupe, rumble seat....... 55
'29 CHRYSLER roadster, rumble seat 65
'28 BUICK de luxe cpe., rumble...... 35

55 OTHER MAKES AND MODELS. ALSO A LARGE SELECTION OF LATE MODEL TRUCKS AT VERY LOW PRICES. ALL BODY AND CHASSIS LENGTHS. WE GUARANTEE SATISFACTION OR YOUR MONEY BACK. TERMS, TRADE, 12-24 MOS. TO PAY.

MERCANTILE MOTORS
AUTHORIZED FORD DEALERS.
4000 W. 22D-ST.
CORNER OF CRAWFORD.

AUBURN 8 LATE '34
de luxe 4 dr. sedan; built-in compartment; silver air wh., dual ratio, pachometer, safety glass; nearly new. Cost $1,800, now $495. Your car dn., bal. 12-24 mos. 90 day guar. FINANCE CO., S. W. CORNER.
4701 WASHINGTON-BLVD.

Auburn '33 Salon Model.
Convert. sedan; 6 chrome wire whls., chrome tire covers, trunk, 2 heater, prettiest equipped sport car in city. $395. Guaranteed. terms.
2317 S. MICHIGAN.

Auburn '32 4 Dr. Sed., $285
6 wire wheels, white wall tires, mohair upholstery; perfect cond. Used by neighborhood owner on week-ends only. Fully guaranteed.
Dodge Dealer, 2720 N. Cicero

AUBURNS and CORDS.
'29s to '35s, $65 to $1,195. Sedans, Coupes, Cabriolets, Phaetons. Auburn Factory Branch, 2426 S. Michigan.

AUBURNS NEW 1935S
Sev. demos.: discontinuing Auburn agency. Barg. prices. Fashion Auto, 740 E. 51st-st.

AUBURN—1932 12 CYL. DE LUXE SED.; dual ratio, ride control, free whlg., Startex, 6 chrm. w. whls., side mts. Ex. value, $295. LARRY BURNS, 2246 S. Michigan.

BUICK LATE 1935
Straight 8 model 41 4 door 5 pass. de luxe tour. sedan; built-in trunk. Spec. finish. All dual equip. Also '35 2 door touring sedan; built-in trunk. Sacrifice for $545. Your car down, balance 12-24 months; 90 day guar. USE OUR LOW FINANCE PLAN.
AUTO LOAN CORP.,
4635 WASHINGTON-BLVD.

BUICK 8-61 SEDAN
1934 Custom 4 door sedan, built-in trunk, 6 air wheels, sd. mts., 120" wheel base, pwr. brakes, radio, heater and other extras. Low G. M. A. C. Terms. Your car down. Bal. 12-24 mos. Buy with safety from KAILER-YOUNGQUIST, Chicago's Oldest Oldsmobile Dealer.
5-9-2-5 BROADWAY.

BUICKS
'31 Sedan, 6 w. w., side mts......$175
'31 Victoria coupe, 6 w. w., s. mts.. 175
'31 Coupe, 6 w. w., side mts........ 165
'30 Victoria coupe 125
'29 Victoria coupe 95
HEALY MOTOR SALES.
7601 STONY ISLAND-AV.

BUICK 1935-57 SEDAN.
4 door 5 pass. custom, 6 steel air wh., side mts., safety glass, dual horns, tail lights. Cost $1,600 few mos. ago, now $795. 7 day tr. Your c. dn., bal. 12-24 mos. 90 day guar. FINANCE CO., S. W. CORNER.
4701 WASHINGTON-BLVD.

BUICKS—BUICKS—BUICKS
We have 7 1931 Buick sedans that will give you absolute satisfaction for thousands of miles. All are reconditioned, guar. for 4,000 miles. Prices from only $195 to $295. NORTHWEST BUICK-PONTIAC. 3742—LAWRENCE-AV.—3742.

Buick Coupe, $275
BEAUTIFUL RUMBLE SEAT DE LUXE: AN EXCEPTIONAL CAR. NEEDS NOTHING. VERY LATEST '31-66S. RARE BARGAIN AT ONLY $275. MR. KRUEGER. 1132 DIVERSEY-BLVD.

Buick 1932 7 Pass. Sed.
Like brand new, 6 wire whls., side mts., trunk rack, heater. Must be sold. 12-24 mos. to pay. 90 day guar. FINANCE CORP., S. W. CORNER.
4701 WASHINGTON-BLVD.

BUICK '35 TOURING SED.
Roomy, built-in trunk, low mileage. $745. CADILLAC, 2258 S. MICHIGAN.

Buick '30 7 Pass. Sed.
All new tires. A-1 mechanically. Bargain for cash $85
2317 S. MICHIGAN.

BUICK—1934-47 SEDAN, EXCEPTIONALLY clean. Low mileage. Sacrifice for $595. STEELE OLDS, 2484 MILWAUKEE-AV.

BUICK—'33 90 7 PASS. SED............$695 MORTON LINCOLN-ZEPHYR DEALER. 2825 SHEFFIELD, NR. DIVERSEY.

BUICK—'28 4 DOOR SEDAN; GOOD COND.; good tires; $60. Beverly 7299.

BUICK—1932 VICTORIA COUPE, $395. BUTLER MOTORS, INC., 2419 S. Michigan.

CADILLAC LATEST 1935
Model 20 4 dr. de luxe sedan. Factory built-in trunk, and latest '34 model 20 4 dr. de luxe sedan, like brand new; low as $1,095. Most liberal trade and terms to suit at 6%. 945 WASHINGTON. [ESTAB. 21 YEARS.]

Cadillac '31 4 Dr. Sed., $345.
This car has been chauffeur driven and is in perfect mechanical condition. One of the biggest values in town for a high grade automobile. 3000 Lawrence-av.

CADILLAC—'31 CONVERT. COUPE. In new car condition; $395. JAMES LEVY MOTORS CO. 2257 S. MICHIGAN. CAL. 4626.

CADILLAC—'30 7 PASS. SEDAN, 6 W. W.; exc. condition thruout. 3325 Montrose.

CHEVROLET—'30 4 DR. SEDAN; OVERhauled, refinished, new tires, perf. cond., $165. Guaranteed; terms or trade. DODGE-PLYM. DEALER. 2810 MADISON.

CHEVROLETS—[10], 1933 MASTER DE luxe 4 door sedan, Fisher body, no-draft ventilation, all in A-1 condition. Only $335. Mid-City Chevrolet, 1147 W. Jackson.

CHEVROLET—'34 MASTER SEDAN; KNEE action; mechanically o. k. Only $425. 2457 S. MICHIGAN. CAL. 5810.

CHEVROLET—1935 5 PASS. SEDAN; LIKE new; $395. Also 1934's-'33's, sedans and coupes. Burke-Plymouth, 6733 Western.

CHEV.—[98] '35-'34-'33-'32-'31-'30-'29. ALL models reduced prices. Emich Chev. Co., 6501 N. Western, 133 Madison, Oak Park.

CHEV.—'34 MASTER TOWN SEDAN, BUILT-in trunk; A1 cond.; reduced to $425. Clark Maple Chev., 1038 N. Clark.

CHEVROLET—'30 COUPE. OVERHAULED, refinished. Perf. cond., $145. Guar.; tms., tr. DODGE-PLYM. DEALER. 2810 MADISON.

CHEVROLET—'34 MASTER 5 PASS. SED. Radio, spot light, extras; guar.; $435. DE SOTO-PLYM. DLR., 2633 MADISON.

CHEVROLET—'35 CPE.; VERY LOW MILEage; almost like a new car. Sacr. $475. CHEV. DLR., 1111 Chicago-av., Evanston.

CHEV.—'33 DE L. 5 PASS. SED., S. MTS. htr.; $315. 1302 N. Claremont. Hum. 6393.

CHEV.—'35 SEDAN, MASTER, KNEE AC tion, $550. Southw. Chev., 9220 S. Ashland.

CHEVROLET—1933 DE LUXE ROADSTER 2 side mts., $75 dn. Wright, 1101 N. Clark.

CHEV.—'29 CPE., COACHES, SEDANS, LOW as $65. McManus Chev., 6640 S. Western.

CHEV.—1930 COACH; NEW TIRES; RUNS perfect. Sacr. for $95. 1647 S. Crawford.

CHEV.—A BEAUTIFUL '28 FORDOR SED Special at $65. Lot, 3116-20 So. Halsted

CHEV.—'34 2 DR. SED. O. K. TAG. GUAR $385. McManus Chev., 6640 S. Western.

CHEVROLET—1930 COUPE. JUST OVERhauled. A1. Must sell $125. Rep. 10507.

CHEV.—'30 2 DR. SED.; GD. RUN. COND. $45; $1 dn., $1 wk. Moore's, 829 Milwaukee.

USED AUTOMOBILES FOR SALE.

Lawder Bros.
Chicago's Largest AND Finest Selection of *R. & G. Cars
[*R. & G. means renewed and guaranteed.]

Chevrolet 1935 std. 4 door sedan $465
Chevrolet 1934 mast. 4 dr. sed., s. mt. 445
Nash 1932 coach 195
Pontiac 1931 de l. 4 dr. sed., side mts. 265
Buick 1931 de luxe 4 dr., side mts.... 295
Chevrolet '31 5 pass. coupe 195
Hupmobile '30 4 dr. sedan, side mts.... 195
Pontiac coach 1930 165
Oakland 1929 coach 125
Graham 1929 4 dr. sedan 125
Auburn 1929 4 pass. Victoria.......... 125
15 Fords 1935 tudor sedans 450
6 ford 1935 tour. tudors sedans 535
10 Ford 1935 coupes 440
Ford 1934 de l. spt. rdster., rum. seat.. 395
11 Ford 1934 tudor sedans 365
9 Ford 1934 coupes 365
7 Ford 1933 fordor sedans 325
Ford 1933 4 cyl. coupe 295
3 Ford 1932 de luxe fordor sedans . 275
7 Ford 1932 tudor sedans 255
3 Ford 1932 de luxe coupes 265
57 1930-'31 tudors, 4 dr. seds., low as. 150

YOUR CAR or
$5 to $65 Down
24 Months to Pay.
The FORD, LINCOLN-ZEPHYR Dealer.
LAWDER BROS. Est. 1890.
6900 VINCENNES-AV.
1 Block West of State-st.

1935 CHEVROLETS
COST LESS AT MID-CITY. 1935 MASTER SEDAN, $540. 1935 MASTER COACH, $540. 1935 COUPE, SPECIAL, $445. Lowest prices—lowest terms in town.
Mid-City Chevrolet
1147 W. Jackson-blvd.
CHEVROLET DEALERS AND LOW PRICE LEADERS FOR 15 YEARS.

1935 CHEVROLETS
MASTER SEDAN, $545. MASTER COACH, $515. MASTER COUPE, $485. Make Your Choice from the Most Complete Stock in Chicago.
Ruby Chevrolet, Inc.
7158 STONY ISLAND.
USED CAR DEPT. DOR. 2310.

CHEV. 1935 MASTER
5 pass. sedan, turret top, knee action, practically a new car. Also 1935 5 pass. 2 door sedan, $415. Low G. M. A. C. terms. Your car down. Balance 12-24 mos. Buy with safety from KAILER-YOUNGQUIST. Chicago's Oldest Oldsmobile Dealer.
5-9-2-5 BROADWAY.

CHEVROLET LT. '35
Master 6 4 door 5 pass. de luxe touring sedan; built-in trunk; all dual equip. Also 1935 2 door Master 6 tour. sed. Sac. $495. Your car dn., bal. 12-24 mos.; 90 day guar. USE OUR LOW FINANCE PLAN.
AUTO LOAN CORP.,
4635 WASHINGTON-BLVD.

CHEVROLET 1932
Convertible coupe. An exceptional car used very little, only $285.
HON. SMITHSON & RAYMOND.
6101 Broadway. Briar. 4010.

CHEVROLET 1935
4 door 5 passenger master 6 de luxe touring sedan; built-in trunk. Also 1935 sedan. Just like new. Sacr. for $495. Your car down, balance 12-24 mos. 90 day guarantee.
State Auto Finance Corp.,
3939 WASHINGTON-BLVD.

CHEVROLETS.
1935 Master Sedan—Appears new...$495
1934 Master Sedan—4 door; perfect.$445
1934 Mast. Roadster—Chr whls., htr.$385
1933 Master Sed.—6 w. w., trk. rck.$345
MANY OTHERS. 90 DAY GUAR. Liberal trade and terms.
COMMERCIAL MOTORS, 2717 MADISON.

Chevrolet '35 5 Pass. Sedan.
Whipcord upholstery, beautiful black finish, extremely low mileage; driven by conservative owner. 90 day guar. and service. Will sacrifice today for only $445. Guaranteed. Your car down payment, balance 2 years.
Dodge Dealer, 2720 N. Cicero

Chev. '35 Mast. Coach, $515.
Turret top, knee action; mechanically guaranteed; trade accepted, terms. RUBY CHEVROLET, INC., 1422 E. 67TH-ST. FAI. 9600.

Chrysler Convertible Sedan, $485.
A custom built type, 5-pass.; trunk, radio, heater, 6 wheels, black finish, and just one of those exceptional beauties that has had perfect care and low mileage. A $2,200 '33 value that must sell. $485 takes it. John Walker, 1132 Diversey-bl.

Chrysler '35s Cheap
1 Airflow, 3 Airstreams left over to close out. Sedans. Positively priced low as
$595
FELZ, 1132 DIVERSEY-BLVD. Famous for 16 years for the BEST DEAL and the BEST TRADE.

CHRYSLERS
6S AND 8S. 1932-'33-'34-'35s. 5 and 6 wheels. As low as ....$350 See these today! All good buys. 4148 MILWAUKEE-AV.

CHRYSLER '35 TOUR. SED.
These cars are like brand new. You will think that they are show cars by their new appearance. Make us an offer; terms and liberal trades considered. Tom Harrigan, Inc., 450 Madison, Oak Park.

— — — CHRYSLER 6, 1933 SEDAN. — — — De luxe 4 door, 5 pass., 6 w. w., sd. mts. Hyd. brakes, safety glass, $395. Low G. M. A. C. terms, 90 day guarantee. KAILER-YOUNGQUIST, OLDS DEALER. 5-9-2-5 BROADWAY.

CHRYSLER 1934 SEDAN.
Custom Imperial Airflow, Century of Progress show car. Very little mileage. Still looks new. Sacrifice. AUBURN-CORD. 5718 BROADWAY.

CHRYSLER 1935 AIRFLOW
4 dr. de luxe sed. and latest '34 Airflow 4 dr. de l. sed. Priced now as low as $745. Most liberal trade; terms to suit at 6%. 945 WASHINGTON. [ESTAB. 21 YEARS.]

CHRYSLER 1934 AIRFLOW
de luxe sedan; original brown, beige fin.; like new; floating power, safety glass, dual equip., $695. Best buy in city. Guar. Terms, trade. DODGE-PLYM. DEALER. 2810 MADISON.

Chrysler '35 Airflow Sed.
Low mileage. New car condition. KEYSTONE MOTORS, Auth. Chrysler Dealer. 3143 Lawrence.

CHRYSLER—'35 6 AND 8 SEDAN; AIRstream de l. 4 dr.; trunks. Also 1934 sedan, $495; guar.; terms; trade. PETERSEN, 1340 W. 63D.

CHRYSLER—'33 D. L. ROYAL 8 SED.; 6 w. w., s. m., radio, trunk, htr., spot lt., other extras; new tires; little mil. Like new. Priv. Sac. $455. Cra. 3108, ask for Phil.

CHEVROLET—LATEST 1935 4 DR. SPORT sedan; trunk, heater, etc. Perfect. TREMENDOUS SAVINGS. Illinois Motor Finance, 3900 S. Michigan.

— — CHRYSLER '31 DE LUXE SEDAN — — 6 w. w., side mts., hot water heater, tires like new; runs perfect. Only $245. Tom Harrigan, Inc., 260 Madison, Oak Park.

CHRYSLER—1932 PHAETON, FINISH AND condition will pass the most critical buyer. Pr. at $385; reas. terms. Helebrandt Motors. 2435 S. Michigan.

CHRYSLER—LATEST 1933 DE LUXE sedan; truly like brand new; also de l. coupe, a beauty; only $295; terms to suit. U. S. Auto Finance Co., 2535 N. Crawford.

> The Tribune does not knowingly accept automobile advertising which misrepresents the year of the car. If you wish to confirm the year model of a used car advertised in its columns, secure the serial number (which determines the year model) and telephone the Tribune, Superior 0100, Local 328, for verification.

USED AUTOMOBILES FOR SALE.

Bargains in Evanston
EVANSTON CARS ARE BETTER CARS.
'35 Ford coupe.........................$439
'29 La Salle coupe...................... 129
'29 Hudson sedan 59
'32 Hupmobile coupe 175
'30 Buick sedan 39
'29 Essex sedan 249
'31 Chrysler roadster 325
'31 Pierce-Arrow sedan 435
'33 De Soto custom sedan 245
'31 Buick sedan 245
'31 Oldsmobile sedan 245
'34 Chevrolet town sedan 419
'31 Auburn sedan 195
'34 Ford de luxe sedan.................. 365
'30 Chevrolet sedan 125
'32 Chevrolet sedan 279
'34 Nash coupe, radio, heater......... 469
'29 Graham-Paige coupe 59
'34 Plymouth de luxe coupe............. 415
'33 Dodge de luxe sedan 395
'35 Ford de luxe sedan.................. 495
'34 Dodge de luxe sedan................. 495
'29 Oldsmobile sedan 95
'31 Buick Victoria 195
'31 Chrysler sedan 265
'29 Packard sedan 125
'33 Oldsmobile sedan 425
'35 Dodge tour. sedan 625
'31 Dodge sedan 225
'29 Nash sedan 75
'31 Hudson sedan 195
'29 Pontiac sedan 79

Dampman Schmitt Co.,
DODGE-PLYMOUTH DEALER.
1019 Davis. Evanston.
EVANSTON CARS ARE BETTER CARS.

CHRYSLER—'34 6 CYL. 4 DR. SED.; PERF. Sac. $485. 3453 S. Morgan. Boul. 2510.

DE SOTO '32 4 DR. SEDAN.
Wire wheels, free wheeling, jet black finish, custom seat covers. Sacr. for $295. Guar. Your car down payment, balance 2 years.
Dodge Dealer, 2720 N. Cicero

DE SOTO '35 AIRFLOW
4 dr. de luxe sed.; jet black mohair uphol., overdrive dual equip. Also '35 airstream 4 dr. de l. sed.; knee action, safety glass, $565. PEOPLE'S FINANCE, 4512-18 MADISON.

DE SOTO SPECIALS.
1935 coach; de luxe, radio, htr......$595
1933 4 dr. sedan; radio, htr., beauty...$395
Buick Dlr., 6100 N. Western. Briar. 6100.

De Soto '34 Airflo. Sed., $595
PETERSEN, 1340 W. 63D.

D-O-D-G-E
'35 TOURING SEDANS
And Other Dodges
With Choice of Colors
to select from AS LOW AS $595
2 YEARS TO PAY.
YOUR CAR DOWN PAYMENT. NO CARRYING CHARGE.
DON'T BUY ANY CAR UNTIL YOU SEE US.
"The Home of the Dodge Car."
Murphy Motor Sales
AUTHORIZED DODGE DEALER.
2770 N. Cicero-av.

DODGE DE LUXE 1935
4 door 5 pass. de luxe touring sedan; built-in trunk; all dual equipment, radio, heater; orig. cost $990. Also 1935 2 door touring sedan; priced down to $545. Your car down pay., balance 12-24 months; 90 day guar. USE OUR LOW FINANCE PLAN.
AUTO LOAN CORP.,
4635 WASHINGTON-BLVD.

DODGE '35 TRUNK SEDAN.
Shiny jet black finish with chrome striping and yellow radiator ventilators. Philco radio, heater, spotlight, beau. clean broadcloth interior, large trunk space, all dual equipment. Very low mileage. Proven by excellent tires and general unworn appearance of all telltale spots. A used car as close to brand new as you'll ever see. $685.
CHRYSLER ILLINOIS CO. CAL. 7460.
FACTORY BRANCH. 2230 S. MICHIGAN.

DODGE DE LUXE 1935
6 cyl. 4 door 5 pas. tour. sedan; built-in trunk, radio, heater, dual equip. Orig. cost $1,021. Also '35 2 dr. tour. sedan, $535. Your car dn., bal. 12-24 mos. 90 day guar.
State Auto Finance Corp.,
3939 WASHINGTON-BLVD.

DODGE 1935 SEDAN
De luxe 4 door 5 pass. touring with built-in trunk; safety glass throughout; like a new car; fully guaranteed.................$665 TERMS TO SUIT.
West Side Buick Sales,
4666 WASHINGTON-BLVD.

DODGE—'35 TOURING SEDAN; BEAUTIful golden beige; low mileage; privately owned; used mostly for week-end trips; dual windshield wipers, dual horns, taillight, cigar lighter, sun visors; a beautiful job; will sell below market for quick sale. M. J. LANAHAN, INC., 2542-44 S. MICHIGAN. CALUMET 7306.

DODGE 1935 DE L. SEDAN.
4 dr., built-in trunk, safety glass, dual horns, tail lgts, htr. Also de l. coach, $565. Your car dn., bal. 12-24 mos. 90 day guar. FINANCE CO., S. W. CORNER.
4701 WASHINGTON-BLVD.

DODGE—1934 DE LUXE 4 DOOR SEDAN; 6 wheels, side mts., trunk rack, radio, heater, many extras. All dual equipment. Also '34 4 door de luxe sedan as low as $485. Low down payment and long E-Z tms.
2921 and 2954 Lawrence.

DODGES—'35-'34-'33.
Some with built-in trunk, radio, hot water heater, dual equip. Also side mts., trunk rack, no draft vent., knee action. These cars like new, fully guar. Low as $445. Tms., trd. DODGE-PLYM. DEALER. 2810 MADISON.

DODGE—LATEST '33 DE LUXE 4 DR. SEdan; long whl. bse., air wh., safety glass, etc. Like new thruout. Sac. for only $365. BENDER-RIEGER, INC., DODGE DEALER, 933 WASHINGTON-BLVD.

DODGE—1934 DE LUXE SEDAN; DUPLATE glass, dual equipment, in perf. cond. Also 1933 Dodge de luxe coupe as low as $385. Only $45 down, 30 months to pay. Dodge-Plymouth Dlr., 1930 Milwaukee-av.

DODGE 1933 DE L. SEDAN.
Dual equip.; latest series; long wheelbase; many extras; full price $375; terms, trade. INDEPENDENT MOTORS, 2700 MADISON.

DODGE '35 TOURING SED.
Trunk. Also '33 4 dr. sedan, $365. PETERSEN, 1340 W. 63D.

DODGE—LATEST 1935 DE LUXE 4 DR. sedan, in such fine shape and mech. cond.; will pass for new; $595. Small down, bal. to 24 mos. Kroll-Dodge, 7130 S. Halsted.

DODGE—1934 4 DOOR SEDANS; 2 TO CHOOSE FROM; WE CAN'T EAT THEM SO WE MUST SELL THEM. Dodge Dlr., 2300 W. 63d. Prosp. 0024.

DODGE—'35 4 DOOR SED. SAFETY GLASS, radio, heater, dual equipment. Special at $595; also '35 Dodge 2 door sedan, $565. DODGE DLR., 5719-25 B'DWAY. Lon. 1300.

DODGE—'30 SEDAN; 1ST CLASS COND.; good transportation. A real buy at $145. CLARK MAPLE CHEV., 1038 N. CLARK.

DODGE—1933 R. S. COUPE; PAINT, TIRES, running cond. perf. A real buy. GERDS MOTORS, 10089 Indianapolis-blvd. Reg. 4224.

DODGE—'29 SENIOR 6 SED.; VERY CLN.; $60 dn., bal. mo. Buick, 7647 S. Halsted.

DODGE—1935 DE LUXE COUPE; RADIO, htr. Inq. gar., 1633 N. Cicero. Berk. 2491.

DODGE—'33 6 CYL. SEDAN, IMMACULATE. $95 dn. Wright, 1101 N. Clark.

DODGE—1933 SEDAN, IN FINE CONDItion; $395; tms. 2457 S. Mich. Cal. 5810.

ESSEX—1930 SEDAN ....$135 PACKARD. 2200 DIVERSEY.

FORD—1934 DE LUXE TUDOR, AN R. & G. car. Original equipment, etc. $365. Also '34 de luxe fordor, radio, heater, etc. SLUMBRICK MOTOR SALES, AUTH. FORD SALES. 1711 W. 95TH.

Ford '35 De L. Tudor, $485
GLENN E. HOLMES, INC. 30 W. LAKE AT DEARBORN.

Ford '35 Conv. Sed., $195 dn.
GLENN E. HOLMES, INC. 30 W. LAKE AT DEARBORN.

FORD—'31 5 PASS. VICTORIA; CLASSIEST car in town; motor and tires like brand new. Also '30 tudor; perf. cond.; $165. Tom Harrigan, Inc., 450 Madison, Oak Park.

Ford '34 Victoria, $125 Dwn.
GLENN E. HOLMES, INC. 30 W. LAKE AT DEARBORN.

FORD '34 DE LUXE COUPE.
Radio, h. w. heater. Special ....$395 HENNETT MOTORS. 1136 N. CLARK.

FORD—'32 4 CYLINDER TOWN SEDAN; overhauled and refinished. Wonderful job. $295. Guaranteed. Terms or trade. DODGE-PLYM. DEALER. 2810 MADISON.

FORD—'35 DE L. 4 DR. SED.; LIKE NEW; low mileage; radio, heater. Other acc.; best offer. After 6 p. m. Sheldrake 6142.

FORD—1933 5 PASS. DE LUXE SEDAN $295; 10% down, balance 12-24 months. DE SOTO-PLYM. DLR., 2633 MADISON.

— — FORD—1934 TUDORS [10] — — Priced at $350; $50 down. Will trade. 5710 BROADWAY. LON. 2929.

FORD—'31 COUPE; R. S.; PAINT, RUBBER, mtr. like new; priv. 6312 Dorchester.

FORD—'31 DEL. SPORT CPE. ALSO '29 coach, $65. McManus Chev., 6640 S. West'n.

FORD—'31 VICTORIA CPE. [CLEAN], $185. CLARK-MAPLE CHEV., 1038 N. CLARK.

FORD—1931 TUDOR; $125 FULL PRICE. Ben T. Wright, Inc., 1101 N. Clark.

USED AUTOMOBILES FOR SALE.

R-A-Y T-E-N-N-E-S
FORD DEALER.
Specials.

'29 Nash 6 coach.$	75	'31 Willys-K. sed.	$125
'29 Olds sedan....	75	'31 Ford pickup.	125
'30 Pontiac coupe	75	'29 Nash sedan.	125
'30 Willys-K. cpe.	100	'31 Buick 7 p.sed.	150
'29 Ford panel...	100	'30 Buick spt. cpe	175
'30 Ford rdstr....	100	'31 De Soto sed.	175

120 OTHER GOOD "BUYS."
2451 N. Sacramento-av.

FORD V-8 1935
4 dr. 5 pass. de luxe touring sed., built-in trunk, all dual equip.; also 1935 tudor de luxe touring sedan priced down to $475; your car down, bal. 12-24 mos.; 90 day guar.
State Auto Finance Corp.,
3939 WASHINGTON-BLVD.

FORDS—FORDS—FORDS
1934s—1933s—1932s.
4 dr. sedans and Tudors. Mohair and broadcloth upholstery, hot water heater, mechanically PERFECT. Originally family owned cars. Will sacrifice for as low as $265. Your car down payment, balance 2 years.
Dodge Dealer, 2720 N. Cicero

FORD—'34 DE L. FORDOR, ELEC. RADIO, chrom. whls., Firestone jumbos, twin de luxe eqpt.; value, $485; spec. today, $445. 2 yrs. bal. A MONEY BACK GUARANTEE.
NEW VETS BONUS PLAN.
J. J. WRIGHT, 7701 STONY ISLAND.

FORDS. SALE FOR THIS WEEK. BIG
FORDS—1935; all models..........$435 up
FORDS—1934; all models..........$335 up
FORDS—1933; all models..........$275 up
FORDS—'32-'30; all models.........$125 up
MORTON'S, AUTH. FORD DEALER. 2825 SHEFFIELD, NR. DIVERSEY.

FORD—'35 DE L. FORDOR SED., ORIGINAL finish; driven very little; value $565. Our price $535. MONEY BACK GUARANTEE.
NEW VETS BONUS PLAN.
J. J. Wright, Auth. Ford Dlr., 242 W. 55th.

FORD—'34 TUDOR SEDAN, BUILT-IN PHILco radio, heater, perfect cond. $395. $100 down, bal. 12-24 mos. Money back guar.
NEW VETS BONUS PLAN.
J. J. Wright, Auth. Ford Dlr., 242 W. 55th.

FORD—1931 DE LUXE VICTORIA SPECIAL today only $165. $5 dn. Money back guar.
NEW VETS BONUS PLAN.
J. J. WRIGHT, 7701 STONY ISLAND.

Ford '35 De Luxe Fordor.
Whitewall tires, heater, $545. GLENN E. HOLMES, INC. 30 W. LAKE AT DEARBORN.

FORD '34 TOURING SEDAN.
De luxe, safety glass, built-in trunk, dual equip. Like new. $365. Guar. Terms, trade. DODGE-PLYM. DEALER. 2810 MADISON.

FORD—1934 SEDANS, COACHES, AND coupes; all reconditioned like new; original paint and tires. See these values before you buy any. As low as $365. 2515—MILWAUKEE-AV.—2515.

FORDS—'35S, '34, '33, '32, '31, '30, '29, '28. Sedans, Tudor, Coupes, Roadsters. All priced for quick turnover. Selling for as low as $45. These are bargains. Tom Harrigan, Inc., 260 Madison, Oak Park.

FORD—'33 4 DR. DEL. SED.; SPLENDID cond.; $250. Terms. 3939 N. Western.

Franklin '30 4 Dr. Sedan.
Perfect condition throughout, $185. GLENN E. HOLMES, INC. 30 W. LAKE AT DEARBORN.

1933 GRAHAM SEDAN
6 w. w., built-in trunk, heater, super charger; perfect cond. Cost $1,600, for $745.
West Side Buick Sales,
4666 WASHINGTON-BLVD.

HUDSON "8" 1935
4 dr., 5 p. de l. sed.; long whlbse., orig. cost $1,280. Also '34 de l. sed., like new, $495. Your car down, bal 12-24 mos. 90 day guar.
State Auto Finance Corp.,
3939 WASHINGTON-BLVD.

— — — HUDSON SEDAN—$275 — — — Here's a beauty, estate owned car, has had perfect care, hardly driven, looks like new, '33, at $275; it's a give away. Mr. Buxton, 1132 Diversey-blvd.

HUDSON—1935 DE L. CUST. TOUR. SED.; elec. gear shift, custom built; radio, hot wat. htr.; used a few weeks only; must sac. today at only $595. 2424 MILWAUKEE.

HUPMOBILE LATE '35
Straight 8 4 dr. 5 pass. de luxe touring sed.; built-in trunk, all dual equip. Original cost $1,480. Just like new. Sacrifice $695. Your car dn., bal. 12-24 mos. 90 day guar.
State Auto Finance Corp.,
3939 WASHINGTON-BLVD.

Hupmobile '35 Streamline
De luxe 4 door 5 pass. sedan; fully equipd. with extras; orig. cost $1,304; now like a brand new car. Sacrifice for only........$645 TERMS TO SUIT.
West Side Buick Sales,
4666 WASHINGTON-BLVD.

LAFAYETTE 1934 COACH.
Used very little.........................$395 AUTH. FORD DLR., 5133 IRVING PARK.

LAFAYETTE—LATEST '35 4 DR. DE LUXE sed.; like new; $545. 6811 S. Halsted-st.

La Salle De Luxe 1935
4 dr. 5 pass. custom built tour. sed.; built-in trunk, htr., clock; orig. cost $1,640. Also 1935 2 dr. tour. sedan; sacrifice, $795. Your car down, bal. 12-24 mos. 90 day guar.
State Auto Finance Corp.,
3939 WASHINGTON-BLVD.

LA SALLE '33 2-4 COUPE.
Smart, snappy and stylish. Outstanding in value. $795. CADILLAC, 2258 S. MICHIGAN.

La Salle '31 7 Pass. Sedan.
6 wire whls., 2 side mts., beau. black finish; like new. $395. Guar.. terms.
2317 S. MICHIGAN.

LA SALLE—1929 SEDAN; NEWLY REFIN. Has pract. new tires; runs like a clock; also '30 tour. 7 pass. Like new. Only $145. Tom Harrigan, Inc., 260 Madison, Oak Park.

Lincoln '30 7 Pass. Sedan.
6 wire whls., 2 side mts., black finish, used so little pass for new. $225. Terms.
2317 S. MICHIGAN.

LINCOLN—LATEST '31 CUSTOM DE LUXE 4 door sedan; 6 wire wheels, side mounts, trunk, rack, heater, etc. Like a new car thruout. Sacr. for only $485; terms, trade. BENDER-RIEGER, INC., DODGE DEALER, 933 WASHINGTON-BLVD.

LINCOLN '32 SEDAN
8 cyl. broadcloth uphols., w. w., jet black; also '31 7 pass., 4 dr. sedan; 6 w. w., htr., etc., $445. PEOPLES FINANCE, 4512-18 MADISON.

LINCOLN—'32 7 PASS. SEDAN, BEAUT. olive green, 6 wire whls., side mts., trunk rack, heater, luxuriously appointed interior. This car has had exceptional care. $735. BIRD SYKES CO. 2215 S. MICHIGAN.

LINCOLN—'34 CUSTOM CONVERTIBLE COUPE; HARDLY RUN; $5,000 VALUE, $1,475. PHONE WELL. 7802. MR. KRUEGER.

LINCOLN—'31 [V-8] CONV. DEL. CPE.$675 MORTON LINCOLN-ZEPHYR DEALER. 2825 SHEFFIELD, NR. DIVERSEY.

MARMON—'28 FOUR DOOR SEDAN; GOOD cond.; $60 cash. Pri. party. 700 E. 71st-st.

NASH '35 Ambassador
5 pass. sedan; finish perfect; white wall tires; car cannot be told from new; will sacrifice for quick sale; tremendous discount; low payment plan.
Hill Motors-Packard Dlr.,
640 Madison-st., Oak Park.

NASH LATE 1935
4 door, 5 pass. de luxe sed. Built-in trunk, dbl. horns, wipers, tail lights. Safety glass. Orig. cost $1,190. Just like new. Sacr. $545. Your car down, bal. 12-24 mos. 90 day guar.
State Auto Finance Corp.,
3939 WASHINGTON-BLVD.

NASH '32 6 CYL. 4 DR., $235
GLENN E. HOLMES, INC. 30 W. LAKE AT DEARBORN.

NASH—1929 400 SERIES SPECIAL 6 SEdan, 7 pass.; a real buy; looks and runs like new; only $150. 2515 Milwaukee-av.

NASH—1932 4 DR. 6 CYL. SEDAN; MECH. O. K.; $265. 2457 S. MICH. Cal. 5810.

— — — OLDSMOBILE 6-8 1934 — — — 5 pass. de luxe, 4 door sedan, built-in trnk., sd. mts., radio. Also 6 cyl., 2 door touring sedan, $495. Low G. M. A. C. terms. 90 day guar. KAILER-YOUNGQUIST, OLDS DEALER. 5-9-2-5 BROADWAY.

OLDSMOBILE 8 1935
5 pass. 2 dr. Sedan; fully equipped; in new car condition and appearance; $255 dn. KEYSTONE MOTORS. 4727 N. Kedzie. Juniper 3400.

OLDSMOBILE—'35 TOURING SEDAN. 6 cyl.; like new; $645. JAMES LEVY MOTORS CO. 2257 S. MICHIGAN. CAL. 4626.

OLDSMOBILE—'31 DE LUXE COACH; LIKE new; 6 w. w., side mts., trunk rack, good tires; only $235. 2515 Milwaukee-av.

OLDS—LAST '34 DE LUXE 8 4 DR. TOURing sedan; 6 whls., side mts., metal covers, radio. Bargain, $545. 6811 S. Halsted.

OLDSMOBILE—1934, LATEST 6 TOUR. SEdan, bit. in trunk, tires like new, heater, spot light; $545. 3945 W. Grand-av.

OLDSMOBILE—LT. 1930 4 DR. SED.; NEW tires; $145; must sell. Pros. 2250.

USED AUTOMOBILES FOR SALE.

7 PASS. SEDANS.
'33 CHRYSLER, Royal 8, side mts.....$535
'32 LINCOLN, perfect condition......... 750
'31 CADILLAC, side mts................ 435
'31 PACKARD, side mts................. 395
'30 PACKARD, big 8, side mts......... 195
'30 PACKARD, side mts................. 225
'28 BUICK, same as new................ 125
2247 S. MICHIGAN.

Plymouth Sedan '34, $395.
Chevrolet Sedan '34, $395.
4 doors; fully equipped; guaranteed. CAPITOL FINANCE CORP.
$100 Down. 2235 Michigan.

OLDSMOBILES.
VALUES THAT CAN'T BE BEAT.
1935 8 cylinder touring sedan; radio, htr., spotlite, General Cord tires. Low mileage. Only $795
1935 8 cylinder sedan; a beauty at only $745
1935 6 cylinder touring sedan. Equipped with radio, many extras $695
1935 6 cylinder touring coupe; radio; many extras $695
Also several 1933-1934 cars. All makes and models at bargain prices.
NORTHTOWN MOTOR CO.,
Auth. Olds Dlr., 6400 N. Western at Devon.

Olds. '35 Convertible
Straight 8 custom coupe, 6 steel air whls., sd. mts., rumble seat, a show car. Also 1935 6 cyl. coupe, $595. Low G. M. A. C. Terms. Your car down. Bal. 12-24 mos. Buy with safety from KAILER-YOUNGQUIST, CHICAGO'S OLDEST OLDSMOBILE DLR.
5-9-2-5 BROADWAY.

OLDSMOBILE 1935
Straight 8 4 door 5 pass. de luxe touring sedan; built-in trunk; orig. cost $1,190; just like new. Sacrifice for only $695. Your car down, bal. 12-24 months; 90 day guarantee. USE OUR LOW FINANCE PLAN.
AUTO LOAN CORP.,
4635 WASHINGTON-BLVD.

OLDSMOBILE 1935
4 dr. 5 pass. de luxe tour. sedan; built-in trunk, radio, heater, spec. finish; orig. cost $1,080. Also '35 2 dr. de luxe tour. sedan; built-in trunk; sac. for $575. Your car down, balance 12-24 months; 90 day guarantee.
State Auto Finance Corp.,
3939 WASHINGTON-BLVD.

OLDS. '35 2 Dr. Sedan
6 cyl. 5 pass. completely equipped; car like new; tremendous discount; also 1933 touring sedan and 2 dr. sedan to select from. Low payment plan.
Hill Motors-Packard Dlr.,
640 Madison-st., Oak Park.

OLDSMOBILE—'35 COACH; BEAU. GREEN; heater; very low mileage; $625. OLDS DEALER, 1012 Chicago-av., Evanston.

PACKARD 120 1935
4 door 5 pass. de luxe touring sedan; built-in trunk, whipcord uphols.; special finish; orig. cost $1,320. Also 1935 2 dr. tour. sed.; built-in trunk; orig. cost $1,218. Sac. at $785. Your car dn., bal. 12-24 m. 90 d. guar. USE OUR LOW FINANCE PLAN.
AUTO LOAN CORP.,
4635 WASHINGTON-BLVD.

Packard Model 120 '35
4 door 5 pass. de luxe sedan, built-in trunk, all safety glass, high grade upholstery. Also 1935 2 door de luxe touring sedan, model 120, priced down to $795. Your car down, balance 12-24 mos. 90 day guarantee.
State Auto Finance Corp.,
3939 WASHINGTON-BLVD.

PACKARD—SUPER 8 903 1932 5 PASS. 4 dr. club sedan. This remarkable car puts up the appearance of new thruout. Mechanically it is in excellent condition, and the equipment includes 6 disk wheels, trunk, white wall tires, radiator screen, tire mirrors. Unusual value. $675; terms, trade. Open eves. and Sunday. PACKARD, 24th and Michigan. Cal. 7413.

PACKARD CLUB SEDAN.
1932 light 8, series 902; 6 wh., side mts., built-in trunk, $495. You would call new. Your car dn., bal. 12-24 mos. 90 day guar. FINANCE CO., S. W. CORNER.
4701 WASHINGTON-BLVD.

Packard 120 Club, $895
1 left to close out; a club sport sedan '35, trunk and trunk rack; special show finish. FELTZ 1132 DIVERSEY-BLVD. Famous 16 Years for the BEST DEAL and the BEST TRADE.

Packard '32 7 Pass. Sed.
6 wire whls., 2 side mts., upholstery, finish, tires exactly like brand new. Black finish. $595. Guaranteed. Terms.
2317 S. MICHIGAN.

PACKARD LATEST 1935
Mod. 120 5 pass. de luxe sed. Factory built-in trunk. Like brand new, now reduced to $845. Your car down, bal. 2 yrs. at 6%. 945 WASHINGTON. [3 MIN. TO LOOP.]

PACKARD—1929 5 PASS. SEDAN; WIRE whls., white wall tires; overhauled; perf. condition; $160; guar.; terms, trade. DODGE-PLYM. DEALER. 2810 MADISON.

PACKARD—1931 SEDAN ....$345 PACKARD. 2200 DIVERSEY.

PIERCE-ARROW—1931 SPORT RDSTR. $345 PACKARD. 2200 DIVERSEY.

PLYMOUTH DE L. 1935
4 door 5 pass. de luxe touring sedan; all dual equip.; safety glass; special finish. And '35 tudor tour. sedan; priced down to $485. Your car dn., bal. 12-24 mos.; 90 day guar. USE OUR LOW FINANCE PLAN.
AUTO LOAN CORP.,
4635 WASHINGTON-BLVD.

Plymouth '35s, $475
HUGE CLOSEOUT—12 SEDANS, TRUNK SEDANS, 2-DR., POSITIVELY LOW AS
$475
FELTZ, 1132 DIVERSEY-BLVD. Famous 16 years For the BEST DEAL and the BEST TRADE.

PLYMOUTH—'35 DE LUXE SEDAN; BEAUtiful gun metal; private owned; driven carefully; low mi.; will sacr. for quick sale. M. J. LANAHAN, INC., 2542-44 S. MICHIGAN. Calumet 7306.

PLYMOUTH—LATEST '34 DE LUXE CPE.; air wheels, knee action, no draft vent., etc. Like new thruout. Sac. for only $425. Guar. BENDER-RIEGER, INC., PLYM. DEALER, 933 WASHINGTON-BLVD.

Plymouth '33 De Luxe Cpe.
P D Model...................................$315 GLENN E. HOLMES, INC. 30 W. LAKE AT DEARBORN.

PLYMOUTH—1935 SEDAN THAT IS JUST as new as the day it was sold; extras. Also '34 cpe.; newest looking car in town. See it and you will buy it; only $475. Tom Harrigan, Inc., 450 Madison, Oak Park.

PLYMOUTHS—'35 SEDANS AND COACHES; de luxe models, built-in trunk, same as new thruout; air wheels, safety glass, etc. As low as $545. 2515 Milwaukee-av.

PLYMOUTH—1935 DE LUXE 4 DR. TOURing sedan. So perfect you'd say BRAND NEW. Also '35 4 dr. sed., $495; 20% dn., bal. 24 mos. Pros. 6451. 6445 S. Western.

PLYMOUTH—1933 DE LUXE SEDANS AND coupes, exc. mech. cond. appearance; as low as $285; '32 P. B. sedans, coupes, low as $195. Burke-Plym., 6733 S. Western-av.

PLYMOUTH—1935 4 DR. TOURING SEDAN, like new; also 1934 sedan, low as $365. Burke-Plymouth, 6733 S. Western-av.

PLYMOUTH—1933 P. D. SPORT COUPE; immaculate thruout; only $95 down. CHEV. DLR., 1111 Chicago-av., Evanston.

PLYMOUTH — LATE 1934 SEDAN; LIKE new thruout; a real buy at $395; terms; $95 down, bal. to suit. 1647 S. Crawford.

PLYMOUTH—1934 4 DOOR TOURING SEdan; you will like this one. Dodge Dlr., 2300 W. 63d. Prosp. 0024.

PLYMOUTH—'35 4 DR. DE LUXE SEDAN. Radio, heater. Must sac. Whitehall 8004.

PLYMOUTH—'34 2 DR. SED., DE L. MODEL. Sac., $385. 3453 S. Morgan. Boul. 2510.

PLYMOUTH—'32 COACH, 4 CYL., RARE spec., $250. Buick-Pontiac, 7715 S. Halsted.

Pontiac—'35 Cabriolet, $565.
Equipt. with radio, horns, concealed spare wheels, beautiful brown finish; cream wire wheels, pure grain leather upholstery, rumble seat, etc. Very clean. Motor in perfect condition. Has excellent tires, etc. MONEY-BACK GUARANTEE. SNOW BROS., 652 Madison-st., Oak Park.

Pontiac Sedan, Last '34, $445
Pontiac Tour. Sed. '33, $395
6 wire wheels, built-in trunk. CAPITOL FINANCE CORP.
$100 Down. 2235 Michigan.

PONTIAC—LATEST '34 DE LUXE 4 DOOR sedan; knee action; no draft vent., 6 wire wheels, good tires; looks, runs like a new car. Sac. for only $465. Guar.; tms., trade. BENDER-RIEGER, INC., DODGE DEALER, 933 WASHINGTON-BLVD.

PONTIAC — 1935 SEDAN; 4 DR., TRUNK, ALSO '35 2 DOOR, TRUNK, AND '34 COACH. LOW AS $445. TERMS, TRADE. EDGAR FITZPATRICK, INC. PONTIAC DEALER. 7727 S. ASHLAND.

Pontiac '35 5 Pass. Sedan.
8 cyl., trunk; $645; guar.; terms; trade. PETERSEN, 1340 W. 63D.

PONTIAC—'33 SED., FINE LATE MODEL, $345. Warner, 3637 Southport. Bit. 7120.

USED AUTOMOBILES FOR SALE.

— — — — 100—BARGAINS—100 — — — —
Logan BUICK Square
2470 Milwaukee at Sacramento.

—25 USED CARS, VARIOUS MAKES—
EMIL DENEMARK, INC.,
3860 OGDEN-AV. CRAW. 4100.

Pontiac De Luxe 1935
6 cyl. 4 door 5 pass. de luxe touring sed.; built-in trunk, white wall tires, beautiful black high grade uphols.; orig. cost $990. Also 1935 2 dr. de luxe touring sedan, $545. Your car down, bal. 12-24 mo.; 90 day guar. USE OUR LOW FINANCE PLAN.
AUTO LOAN CORP.,
4635 WASHINGTON-BLVD.

PONTIAC—'34 4 DR. SEDAN; BLACK; $495. OLDS DLR., 1012 Chicago-av., Evanston.

Pontiac 6 Pontiac
1932 4 door custom de luxe sedans and sport rumble seat coupe; wire wheels, mohair uphol., choice of color. These cars are practicaly BRAND NEW. Hot water heaters. Fully guaranteed. Sac. for quick sale today as low as $245. 90 day guarantee. Your car down payment, balance 2 years.
Dodge Dealer, 2720 N. Cicero

Pontiac Cpe., 8 Cyl., '35, $550
Black color; built-in radio; air wheels. CAPITOL FINANCE CORP.,
$100 Down. 2235 Michigan.

ROCKNE—1932 MODEL 65, 2 DR. SEDAN. JUST A PERFECT CAR; only ....$245 3414-22 S. Halsted-st.

ROLLS-ROYCE PHANTOM.
Current model 4 pass. Sport Phaeton; cost $20,000; to close estate $3,000. Phone KENWOOD 7310 for appointment.

Studebakers, $75
BIG CLOSEOUT OF 4 '31, '30, '29 SEDANS AND COUPES. VALUES OF TO $250. NOW AS LOW AS
$75
FELZ, 3542 N. CLARK-ST. Famous 16 Years for the BEST DEAL and the BEST TRADE.

STUDEBAKER LT. '35
4 door 5 pass. streamline de luxe touring sedan; built-in trunk, heater, all safety glass; spec. finish; just like new. Sac. for $595. Your car dn., bal. 12-24 mos.; 90 day guar. USE OUR LOW FINANCE PLAN.
AUTO LOAN CORP.,
4635 WASHINGTON-BLVD.

Studebakers (10), '35s
4 door de luxe sedans and sport coupes; built-in trunk. Some with radios and heaters; as low as $645. While they last! Most liberal trade and terms to suit at 6%. LARRY O'ROURKE. [ESTAB. 21 YEARS.] 945 WASHINGTON. [3 MIN. FROM LOOP.]

STUDEBAKER LATE 1934
Commander Sed.; s. mts., 6 ply tires, spotlight, booster brakes, Philco radio, heater, extra windshield wiper, built in trunk, 2 tail lights; chrome wheels; looks new...$165 dn. KEYSTONE MOTORS. 4727 N. Kedzie. Juniper 3400.

STUDEBAKER 1930 SEDAN,
$95
5 pass., 6 wheels; cut price. SOUTH SHORE BUICK, INC., 7320 Stony Island. Mid. 6403.

Studebaker Sed., '34, $495.
Comm. 8; 6 whls., built-in trunk, radio. In all colors; all rebuilt; guaranteed.
$100 Down 2235 Michigan.

STUDEBAKER — 1929 7 PASS. SEDAN; low mileaged car; very clean; like new in all details. Will make good taxicab. 5701 Broadway. BUICK. Long. 7700.

STUDEBAKER—1933, 6 W. W. COMMANDer Regal sedan; in beau. shape; $395; tms. 2457 S. Michigan. CAL. 5810.

Terraplane Tour. Sed., $35
Real late 1935 with built-in trunk. 6 air wheels, radio, steel top. CAPITOL FINANCE CORP.
$495, $100 dn. 2235 Michigan

TERRAPLANE—1935 COACH, DE LUXE mod. electric hand, dual horns, tail lights, heater, etc. Amazingly rich in appearance. Mech. perfect. Pr. at $545. Reas. terms. Helebrandt Motors. 2435 S. Michigan

TERRAPLANE—'34 4 DOOR SEDAN, EXcellent condition throughout.................$425 2457 S. MICHIGAN. CAL. 5810.

MOTOR TRUCKS.

For Sale.

Mid-City Truck Bargains.
'31 Ford Express, Duals.....................$235
'33 Chev., high stake duals, 157 in.......$325
'34 Chev., pick-up, Special.................$345
'29 Chev. express, 1 ton.....................$95
'34 Ford C. and C. 157 duals...............$385
'29 Chev., 1½ ton panel.....................$135
'35 Chev., ½ ton; like new...................$475
Your truck down payment, lowest terms.
MID-CITY CHEVROLET CO.
1147 W. Jackson-blvd.
CHEVROLET DEALERS AND LOW PRICE DEALERS FOR 15 YEARS.

Ruby Has the Trucks
'35 Chevrolet 157 inch cab chassis....$575
'34 Ford 131 inch cab chassis........... 425
'33 Chevrolet ¾ ton panel................ 375
'33 Chevrolet pickup..................... 335
'33 G. M. C. 1½ ton panel................ 395
'29 Chevrolet 1½ ton panel................ 125
Also 50 others. All weights and types. RUBY CHEV., INC., USED CAR LOT. 7217 STONY ISLAND. DOR. 2310.

68 TRUCKS—ALL MAKES.
FORDS AND CHEVROLETS—1931s TO '35s. Long and short wheelbase; panels, stakes, dumpsf. Ph. Yards 6080. Ford Dlr., 827 W. 35th.

DUMP TRUCKS.
Ford factory demos.; wood; hydr. hoist; 3 yd. body; dual wheels; heavy duty tires all around. Big discount. 1520 N. Halsted.

DODGE—1934 ¾ TON PANEL BODY, THORoughly overhauled, refinished, perfect condition; only $450; guar., terms, trade. DODGE-PLYM. DEALER. 2810 MADISON.

1935 FORD ¾ TON PANEL TRUCK, JUST like new; exc. tires, A1 paint job; a real bargain for quick sale. $495. Jack Sherman, Yards 6320.

FORD—'34 V-8 ½ TON PANEL; RENEWED guaranteed. Good tires. Only $125 down. GLENN E. HOLMES, INC., 30 W. LAKE, AT DEARBORN.

6-157 CHEVROLET DUAL WHEEL TRUCKS —All body styles; factory reconditioned, with Chev. factory warantee. From $375 up. GARFIELD CHEVROLET, 10 E. Garfield.

1934 REPOSSESSED INTERNATL. MOD. A5 14 ft. stake body, 900x20 tires; pract. new. Only driven 11,000 mi. Can. 2838.

DIAMOND T TRACTOR—1933, MODEL 351. Good shape. Phone Virginia 0210.

AUTOCAR TRUCKS. 1716 W. Pershing-rd.

MACK—[3] 5 TONS, SHORT WHEELBASES; 5 ton A. C. Mack, stake, 4 speed, pneumatic tires; cheap. 1321 Lake-st.

4 YD. DUMP BODY COMPLETE WITH Heil hoist; perfect cond. 1815 W. Lake.

1931 FORD 1½ TON, DUAL WHEELS; EXC. condition; bargain. 3148 Ogden.

MACKS—5 A. C. DUMP, MODELS, HEIL hoists; reas. Apply 5655 W. Chicago-av.

Wanted.

WANTED—TO BUY—BY PRIVATE PARTY, Chev. or Ford truck, 1931, 157 in. wheelbase, open express body or chassis and cab; must be reasonable. Beverly 8363.

WILL BUY SOLID OR PNEUMATIC TIRES, dump truck, 3 t. and up capacity; must be in running cond.; reas. Maywood 5349.

WTD.—10 MEN WHO CAN BUY OR HAVE new Chev. tract. Address X S 531, Tribune.

To Rent.

PANEL OR STAKE BODY TRUCKS—½ TO 2 ton capacity, for rent without driver. Low rates. Telephone Delaware 7272.

AUTO ACCESSORIES, REPAIRING.

WILL FINANCE CITY STATE LICENSE. Nothing Down—12 to 20 Months to Pay. Complete overhauling body, repairing, paint, upholstery, tires, batteries, auto radios, tops, glass, fenders, etc. Estimate—towing free. Established 15 years. 2511 MILWAUKEE. BELMONT 4844.

CHEVROLET — '36 SEDAN AND COUPE bodies only. '36 Buick sedan and coupe bodies, '35 Oldsmobile coach bodies, '33 Plymouth sedan bodies and others. Martin Auto Parts, 2028 Southport, Diversey 2772.

AUTO TRUNKS FOR ALL CARS FROM $3 to $10. 2532 Cottage Grove-av.

AUTO CREDITS.

WANT UP TO $300 CREDIT ON DODGE OR Master Chevrolet for cash. State name of dealer. Address G 500, Tribune.

FORD CREDIT—$110, ANY MODEL; WILL discount for cash. State 8357.

$140 CREDIT ON "36" MODEL PLYMOUTH for $50. Dearborn 2548.

SELL $140 PLYMOUTH CREDIT—NEW 4 door. Sacrifice $40. Canal 1346.

CREDIT $70—GOOD ANY CAR OF LARGE W. Side Chev. dlr. Euclid 3430R.

SELL $148 CHEVROLET CREDIT ON "36" model for $50. Phone State 1294.

MOTORCYCLES AND BICYCLES.

NEW STREAMLINE BALLOON TIRE BIKES, in factory crates, fully equipped, guaranteed lowest price in Chicago. See us. West Side Cycle, 2302 Blue Island-av.

1936 HARLEY-DAVIDSON—$295 UP; E-Z terms. Illinois Harley-Davidson Sales, 419 N. Harlem, Oak Park. Euclid 966.

BARG.—BOYS', GIRLS' BIKES; NEW, USED. Century Cycle, 3600 Lawrence. Op. eves., Sun.

INDIAN, $95; HARLEY, $70; HENDERSON, $60; $5 dn., $2 wk. 4841 Ogden. Cic. 1185.

AUTOMOBILE LOANS.

Auto Loans
On loans secured by automobiles this bank charges the same rate whether the car is new or used. We only require Fire and Theft, and we much prefer that this insurance be placed through your own broker and you may of course add the premium in the loan account which is paid off monthly. Here are typical costs and terms:

Balance to Be Financed.	Total Yearly Charge.	Total Amount of Note.	12 Monthly Deposits.
$100	$12.08	$112.08	$ 9.34
200	19.00	219.00	18.25
300	23.04	323.04	26.92
400	29.00	429.00	35.75
500	35.08	535.08	44.59
600	41.04	641.04	53.42
700	47.00	747.00	62.25

We also make co-maker and collateral loans.

Personal Loan and Savings Bank
81 W. MONROE
FRANKLIN 5700
No Branches

CASH
IN 10 MINUTES
ON YOUR AUTO OR TRUCK.
20 MONTHS TO PAY.
AVERAGE MONTHLY COST LESS THAN $1.60 ON $100 LOAN. DEAL DIRECT WITH OWNERS.
WINTER-HIRSCH,
20 YEARS IN SAME LOCATION.
1842 S. MICHIGAN
A phone call will bring our representative.
CALUMET 4290.
UNDER STATE SUPERVISION.
PLENTY OF FREE PARKING SPACE.

AUTOMOBILES WANTED.

R-A-Y T-E-N-N-E-S
FORD DEALER.
Will pay highest prices for late models DODGES, PLYMOUTHS, CHRYSLERS, FORDS. 2451 N. Sacramento at Milwaukee.

HIGHEST CASH PRICES FOR LATE MODels. We pay your mtg. or loan and give cash for your equity. No delay. COLUMBUS 2298. 4647 MADISON.

I HAVE THOUSANDS OF DOLLARS TO BUY cars with. Prompt, courteous service. Don't lose your car or give it away. [See Klopfer.] 7811 Stony Island-av. South Shore 3391.

MOST CASH FOR YOUR CAR—5 MINUTE service. 1930s to 1936s. If you can't come in, CALL us, we'll come out. 7557 Stony Island. Butterfield 1285.

WANTED—100 USED CARS, ANY MAKE or model. Bring cars. CASH WAITING. Phone Englewood 3111. 1340 W. 63d-st.

JUNKS AND CARS IN ANY CONDITION—POSITIVELY HIGHEST PRICES PAID. WILL CALL ANYWHERE. CRAWFORD 5077.

SEE OTHERS FIRST, BUT WE PAY HIGHest prices for your car. Ready cash today. 6811 S. HALSTED-ST. Ph. Wentworth 2727.

DE SOTO—'35 AIRFLOW COUPE; '33, '34 Chev. or Ply.; must be good cond. Cash. Call Mr. Powell. Lakeview 8310.

USED OR WRECKED CARS FOR PARTS. J. & S. WARSHAWSKY, INC., 9228 SOUTH CHICAGO-AV. SAG. 3200.

WILL PAY CASH TO PRIV. PARTY FOR late model auto. Must be in good cond. Phone Mr. Edwards, Lawn. 4196, after 1 p. m.

HAVE CASH FOR LIGHT CAR — ANY model. 2717 W. Madison. Ked. 2260.

WILL PAY CASH FOR SPORT ROADSTER or motorcycle. 3939 N. Western. Jun. 4682.

PRIVATE PARTY WITH CASH WANTS Ford, Chevrolet or Plymouth. Rav. 8443.

"STONE" PAYS HIGHEST PRICES FOR used cars. 4852 Lincoln-av. Rav. 0774.

PAY CASH FOR LGT. CAR FROM PRIV. pty. Pref. Ford., Chev., Ply. Bitt. 9789.

HIGHEST CASH PRICES FOR LIGHT CARS. Auto Mart, 4620 Madison. Mans. 5800.

HAVE SPEC. USE FOR '30 OR '31 FORDS or Chev. 6102 Blackstone. Pla. 3388.

AUTO TIRES.

NEW U. S. ROYAL 2DS—SAVE TO 50%; pass., truck. Serlin Tire, 1400 S. Michigan.

BUSINESS OPPORTUNITIES.

Businesses For Sale.

BARBER SHOP—2 CHAIRS; GD. LOCA.; 5 yrs. in one place. 3604 N. Lavergne-av.

BARBER SHOP—3 CHAIRS; ESTAB. BUS. 723 S. Crawford. Concannon.

BARBER AND BEAUTY SHOP—ALSO FIXtures; new, used. PAIDAR, 1120 N. Wells.

BARBER SHOP—2 CHAIR, LIVING RMS. Must sell at sac. 1248 S. Kedzie.

BARBER SHOP—2 CHAIRS; LOW RENT; stm. Mod. equip. Barg. 3943 N. Crawford.

BEAUTY SHOP FOR SALE—ALSO MODernistic front panels built to order, $79. Also comp. shop eqpmt., incl. perm. wave mach., new, $189. General, 2119 S. Crawford.

BEAUTY SHOP — LA GRANGE; 4 BOOTHS; mod. equip.; est. clientele; unusual opp.; sac. for cash. Address X X 340, Tribune.

BEAUTY PARLOR FOR SALE—SUPPLIES, equipment; cash; easy terms; catalog sent. GIBBS & CO., 21 S. WABASH-AV.

BEAUTY SHOP—MODERNISTIC, 8 BOOTHS. N. Side, ex. loc.; reas. rt.; est. clientele; cash, terms. Address X O 472, Tribune.

BEAUTY SHOP—ON MICH.-AV. FULLY eqpd. Doing good bus.; low rt. Sacr. acct. illness. $400 cash. Address X Y 233, Tribune.

BEAUTY—SHOP—SO. S.; FULLY EQUIP.; no competition; reas. price. Rad. 8790.

BUTTER, EGG, MILK, LIGHT GROC.—SM. store; low rt.; sacr. $200. 3737 N. Cicero.

CANDY STORE—STM. TABLE; NR. HIGH school; 4 liv. rms.; sac. 885 N. Marshfield.

CIGAR-CONFECT. STORE—STM. HT., LIV. rms.; gd. opp.; yng. cple. 4352½ Elston.

CLEANING PLANT—$10,000 YRLY. BUSIness. $2,500 cash; no agents. ADDRESS X O 471, TRIBUNE.

CLEANING-TAILORING—DOING GOOD bus.; sacrif. quick sale. 1715 E. 71st-st.

CONFECTIONERY—CIGARS, CIGARETTES, candy, ice cream, notions, toys, schl. supp., fount.; cor. store, exc. loc., liv. rms., $1,800 cash. No dealers. 3424 W. Irving Park-blvd.

CURTAIN CLEAN. BUS.—WORTH $1,500; $850 cash. We teach you. 6532 S. Ashland.

DEL.-GROC.—COMPL. FOOD SHOP; PRESent owner retiring aft. 14 yrs.; ideal loc., busy street, thickly populated, high class growing neighborhood. 1107 Granville-av.

DELIC.-GROC.—OLD EST.; RENT $15; 4 R. flat. Lifetime oppor. $285 or best offer. Worth double. Must sell. 1312 Barry.

DELIC.—EST. 5 YRS.; SAC. QUICK SALE. Sell acct. other bus. 5417 W. North-av.

DRUG STORE—CHP. RT.; BUSY S. S. COR. $3,500 handles. Address G 507, Tribune.

ELECT. AND RADIO SHOP—EST.; VIC. Lawrence-av.; very reas. Juniper 5517.

FOOD ROUTE—EST. 20 YRS., PROTECTED terr. servicing chain and independent stores west subr. terr.; net income $40 wk. up. Chev. truck cheap. Call Craw. 7034.

FORD DEALERSHIP IN METROPOLITAN Chicago—Delivered over 800 cars in 1935; permanently established in beautiful building. Very reasonable rent and operating expenses. Complete parts and accessory depts.; latest shop and tool equipment. Used cars will be retained by present owner. Address G 570, Tribune.

FRUIT AND VEGETABLE STAND IN MEAT Market. 7210 S. Greenwood-av.

FREIGHT LINE—EXCELLENT PERMITS. Chi. to Omaha. Address F C 4, Tribune.

GARAGE—100 CAR WITH GAS STATION; bargain. MANUSOS, 1414 Montrose-av.

GAS STATION—SUPER SERVICE. Truck Terminal; doing large volume. Partners disagree. Must have $2,000. ADDRESS X T 292, TRIBUNE.

GAS STA.—GLAZED TILE BLDGS.; TWO enclosed pits; computing pumps; 7,000 gals. month sales. Give trial. $650 full price. Owner, 5200 W. 22d-st.

GAS STATION—WANTED, ON SO. SIDE. Enclosed pits pref. Vincennes 1694.

GROC., DEL., SCHOOL SUPP.—COR. STORE, opposite schl.; liv. quarters; bath; rt. $25; reas.; exc. opp. Lakeview 2347. 1853 Fletcher

GROC.-MARKET—CORNER LOCA'N; GOING out of bus. 1400 S. 51st-av. Cicero 1455.

HOTEL [SMALL]—24 RMS.; MUST SAC.; within walking dist. of loop. Del. 2563.

INFANTS' AND CHILDREN'S WEAR—HUBbard Woods; comp. stk., fixt. and all, $900. See LANG & CLARK, INC., 10 N. Clark-st., Suite 406. Central 5115.

ICE CREAM, CANDY SHOP; A-1; SAC.; high grade theater neighborhd. Lon. 4043.

LINGERIE AND GIFT SHOP—GOOD BUS. Reas. rent. Ph. Niles Center 919.

LUNCH—HAMBURGER, HOME PASTRIES. Excel. bus. Ideal for cpl. Beau. equipt.; low rent; st. heat, hot water. Space for liv. qtrs. Only $400 req. Must see to appreciate. 1723 E. 71st.

LUNCHEONETTE—COMPLETELY EQUIPped; entering new business; $480 cash. 1320 N. Ashland. Inq. aft 4:30 p. m.

LUNCHRM.—1515 LAWRENCE, NR. CLARK. Estab.; selling acct. illness; very reas.

LUNCH RM.—SEAT 16 OR MORE. INquire 6307 Sacramento at 63d. No agents.

PAINT STORE—N. S.; WHLSALE.-RETAIL; consid. partner. Address X Y 232, Tribune.

RESTAU.—ESTAB. 10 YRS.; GD. LOC.; NR. cor.; h. w., stm. ht.; reas. 1949 N. Kedzie.

BUSINESS OPPORTUNITIES.

Businesses For Sale.

PRODUCE AND FEED BUS., DRESSING hens wk. Can be doubled buying cream, eggs, selling Acme feeds, baby chicks. Real chance for live wire. Must act quick. 108 N. Broadway, Urbana, Ill.

RESTAURANT—SEATS 100, ELEC. REFR.; estab. 14 yrs.; wonderful oppor.; sac. for quick sale. Terms. 1464 E. 67th-st.

RMG. HSE.—36 ELEG. FURN. ROOMS, RT. $150 month; nets $250 month. Pr. $2,000. Steinbock & Alexander, 160 N. La Salle-st.

ROOMING HSE.—20 RMS., 3 APTS.; COMPL. furn.; attrac.; long term lease; sac. for $400 cash. 4821 Winthrop-av. Ph. Div. 4815.

RMG. HSE.—45 RMS., FURN., IN KENwood; 5 year lease. Price $2,750. Pla. 2601.

RMG. HSE. OWNERS—LIST YOUR PROP. with us. M. De Woskin, 105 W. Madison.

RMG. HSE.—72 RMS., BEST N. S. LOC.; only $2,500 req.; 5 yr. ls. Capps. Sup. 6160

ROOMING HSE.—15 RMS., WELL FURN.; clean, all rtd.; low rt.; pr. reas. Div. 4266.

SEMI-TRACTORS AND TRAILERS WITH OR without work. 5669 S. Western.

SPECIAL MACHINERY AND MOLD BUSIness, with or without bldg.; good Chgo. loc.; est. 14 yrs.; prof. business; selling acct. health. Address X T 291, Tribune.

Tailor—Cleaning—Notions.
Sip. quart. Mod. decor. No comp. Fine res. neighbd. Sac. acct. health. 6645 S. Mozart.

TAILOR SHOP—ESTABLISHED BUS.; REAsonable. 7300 South Shore-dr.

TAVERN, DINING, BAR AND CLUB RMS. —Gold Coast dist. Live spot. Death compels sale. Terms. Delaware 0801.

TAVERN—BEST LOC. ON SO. SIDE.; DOing good bus.; cash, $3,000; elec. refrig.; Budweiser stop. Address X Y 380, Tribune.

TAVERN—LUNCH; WILL SELL CHEAP quick sale; sickness. Vic. 9484.

TAVERN—EST. 3 YRS.; SELL ACCT. ILL.; good buy; N. W. side; no dirs. KIL. 1394.

CLEAR $75 PER WK. OR MORE—SALTED nuts, soft drinks and candy. Est. 5 yrs. Exp. un. Price $1,500. 304½ W. Madison-st.

IF THE KIND OF STORE OR BUSINESS you want to buy is not offered for sale today why not advertise in the Business Opportunity Wanted Column? Stop in today at the Tribune Want Ad Office, Madison and Dearborn-sts., or call Superior 0100. Ask for an Ad-Taker.

Partnerships and Investments.

HAVE A GOOD BUSINESS—INCORPORated; need help and more capital. Need office, store and shop manager, with $10,000. Must have understanding of refrigeration, air conditioning, etc. Details will be furnished if you can qualify; no brokers. Address X O 238, Tribune.

OLD COMPANY WANTS LOCAL AND OUT of town men to collect Hershy machines in factories-stores. Permanent, steady, repeat business, $350 to $1,050 cash required. Secured. Share profits. Call or write. Stone Bros., 800 S. Sibley. Canal 2937.

MEN WANTED FOR ROUTE OF NEW 1C vendors. Makes others old fashioned. Modernistic, streamline. Sells candy, gum, nuts; 3 units in one machine. Cash req., $385 up. Cov. by ins. Guar. 1 mo. income. Work from home. Give refs. Address X A 250, Tribune.

MAN OR WOMAN INVEST $3,850 WITHout serv. Secured by automatic equip. and covered by insurance. Should average over $1,200 yrly. Address X Y 230, Tribune.

A NEW CASH BUSINESS OF YOUR OWN— $795 req. Secured by business equipment. Give refs. for new territory. Full or part time. Address X K 216, Tribune.

DIST. MGR.—FOR MINN. BRANCH OFC.; $1,250 cash rq. Address X N 469, Tribune.

Distributors.

PRES. ROOSEVELT'S NEW CAMPAIGNER. Tremendous prof. for Nation Wide Club org. next 7 mos. Reid Pub., Milwaukee.

Concessions, Locations, and Leases.

CONCESSIONS FOR LIQUOR DEPT., BAKery dept., and dairy dept. in finest food mart on south side. Prospect 2350.

SPACE FOR RENT IN MILLINERY-Lingerie Shop—N. W. side; suit. for dress or beauty shop. Address X Y 235, Tribune.

OLD EST. COMMERCIAL PHOTO STUDIO; compl. eqp.; for rent reas. Harr. 3498.

RENT BICYCLE CONCESS.; IDEAL LOC.; few doors from Jackson park. Mid. 10106.

BAKERY PLANT — FULLY EQUIPPED; rent or sell. 329 E. 26th-st. Randolph 7951.

Business Equipment.

Investment Opportunity.
To a business man who is seeking an unusually profitable, safe employment of funds without the necessity of any personal service, but with complete access to details and protection of principal this organization offers a plan and opportunity worth investigating. It is open only to a limited number of men with $5,000 or more and the investment is amply secured by a 50% equity in valuable income-producing equipment that is virtually without competition and in great demand. Opens up entire new field for employment of funds and steady return without usual limitations. Address B M 322, Tribune.

BATH AND MASSAGE EQUIP.—COST $2,000; excel. cond. Sell for $500 cash or will separate. Dorchester 5100.

12 FT. BAR—COMPLETELY EQPD.; A1 cond.; $75. 1902 W. Cermak-rd. Can. 8840.

COMPLETE MODERN BEAUTY SHOP eqp., new; reas. 7124 N. Clark. She. 2900.

Wanted.

GARAGE AND REPAIR SHOP—IN GOOD S. side business distr.; incl. equip., etc. Tms. Address X T 288, Tribune.

WANT TO RENT A GAS STATION—N. W. side pref.; $500 to invest. Mer. 8144.

DOGS, BIRDS, POULTRY, ETC.

Dogs.

1307 N. CLARK-ST.

Chows, Bostons...$10	Scotties, Pekes....$10
Toy Fox, Spitz.....$5	Collies or Police.....$5
Springers, Cockers.$10	Airedales, Wires...$15

200 others. Most any breed, $1 up. Open eves. Puppies wanted. Del. 8499.

9401 S. WESTERN-AV. KENNELS AT $10 Springers, Scotties, Wires, Bostons, Pekes, Cocker, Gordon settr., Grey hnds, Irish settr., Pomeranian, $15; Spitz, $5; Beagles, $6. Fox, Poodles, Collies, $4; Sheps, Police, $3. Doberm., $40. Many oth. Alw. open.

MIXED PUPS, $1; SHEPHERDS, $3; FOX Terr., $5; Wires, Scotties, Bostons, Poms., Springers, Dachshunds. 2413 W. North-av.

BOSTONS, WIRE, SCOTTIES, CHOW, FOX Collie, Shep., St. B.; others. 9534 S. Western.

BRUSSELS GRIFFONS—3 AND 4 MOS. OLD puppies. Gibson, 5815 Medina-av. Kil. 4101.

FOSTER MOTHER WANTED FOR 6 WKS. nursing pups now. Phone eve. Edge. 7373.

BOSTONS, WIRES, SCOTTIES, ENG. BULLS, Dobermanns, $5-$15. 3812 N. Cicero-av.

RADIOS, SUPPLIES AND SERVICE.

. . . SCOTT CUSTOM BUILT RADIO . . . Hear radio's newest—The exclusive Scott Volume Range Expander—Gives new meaning to realism. Also see models reconditioned like new at $85 and $125. Studios open daily until 9 p. m. except Sunday. 4450-T RAVENSWOOD-AV. LON. 5172.

NEW 1936 CUSTOM BUILT MOTOROLA and Philco auto radios. Only $39.95. Free installation. Terms. 2005 Washington-blvd.

PHILCO, R-C-A, VICTOR, ZENITH, ETC— Samples, reposs., $5-$10-$15. Home and auto. EDISON'S, 766 W. Jackson. Open eves.

LARGE SELECTION OF EXCHGD. RADIOS. Lyon & Healy, 243 S. Wabash-av.

SCOTT ALL WAVE, 15 RECEIVER, 35 model. I. F. 2029 Maple-av., Evanston.

Service, Repair, Etc.

— — GUAR. RADIO SERVICE, $1. — — ANY SET. ALBANY 6460.

AUTOMOBILE HOUSE TRAILERS.

WE RENT TRAILERS, SELL ON TERMS. Covered Wagon Co., 2440 S. Michigan.

WOLVERINE—$495 DEL [WINGED HOME] De L. Vagabond-Superior. 2640 S. Michigan.

SILVER DOME—ALL MODELS, $465 UP. Tms., trade. 4640 Washington. Mans. 3464.

TERMS OF SUBSCRIPTION OF THE TRIBUNE.

Orders for mail subscriptions must be accompanied by remittance to cover.
Rates in Illinois [outside of Chicago], Indiana, Iowa, Michigan, and Wisconsin:
Daily, without Sunday, one year, $5.00; six months, $2.50; three months, $1.25; two months, $1.00; one month, 50 cents.
Daily, with Sunday, one year, $12.50; six months, $6.25; three months, $3.15.
Sunday only, one year, $7.50; one month, $1.00.
Rates of subscription in postal zones 3 and 4 [measured from Chicago], outside of Illinois, Iowa, Indiana, Michigan, and Wisconsin:
Daily, without Sunday, one year, $7.50; one month, $1.00.
Sunday only, one year, $7.50; one month, $1.00.
Daily and Sunday, one year, $15.00; one month, $2.00.
Rates of subscription in zones 5, 6, 7, and 8 [measured from Chicago], Canada, Mexico, and foreign:
Daily, without Sunday, one year, $12.00; one month, $1.50.
Sunday only, one year, $7.50; one month, $1.00.
Daily and Sunday, one year, $19.50; one month, $2.50.
Give postoffice address in full, including county and state. Remit in express money order, draft, or in registered letter at our risk to The Tribune company, publishers, Tribune Square, Chicago.
We cannot be responsible for currency sent through the mail.
Persons wishing to take The Tribune by carrier may order it by postal card or telephone Superior 0100. When delivery is irregular make complaint.
All unsolicited manuscript, articles, letters, and pictures sent to The Tribune are sent at the owner's risk and The Tribune company expressly repudiates any liability or responsibility for their safe custody or return.

MEMBER OF THE ASSOCIATED PRESS.

The Associated Press is exclusively entitled to the use for publication of all news dispatches credited to it or not otherwise credited to this paper, and also to the local news published herein.
All rights of republication of special dispatches herein also are reserved.

Prison Warden Grants Hauptmann Two Day Reprieve at Death Hour—Jury Probes "Confession" of Captive

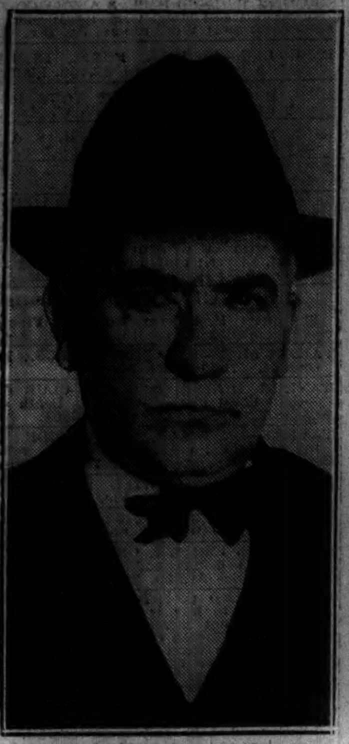

CONFESSION TOLD—Paul H. Wendel, whose "admissions" in Lindbergh baby murder are revealed. *(Story on page 1.)*

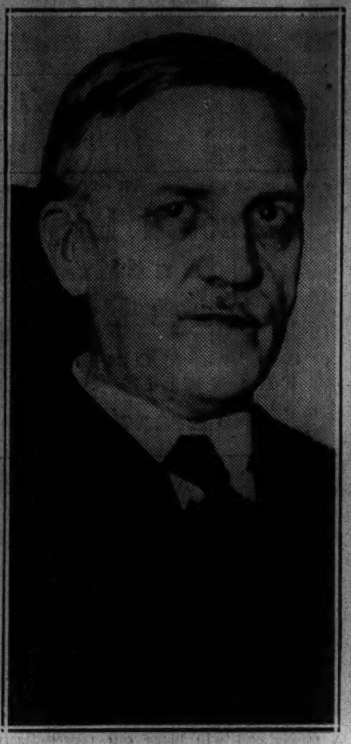

IN LIMELIGHT—Edwin Marshall, Mercer county, N. J., prosecutor doubts story laid to Paul Wendel. *(Story on page 1.)*

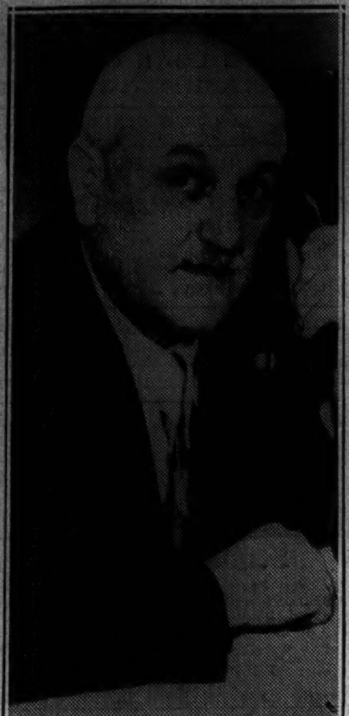

FIGURE IN CASE—Detective Ellis H. Parker, prominent in obtaining a "confession" from Wendel. *(Story on page 1.)*

HAUPTMANN GRANTED 48 HOURS MORE OF LIFE AT LAST MOMENT—A newspaper reporter showing his special pass to policemen at the New Jersey prison yesterday when he entered to cover the execution of Bruno Hauptmann. The execution was delayed by the warden at request of foreman of jury investigating Wendel "confession." [Associated Press Wirephoto.] *(Story on page 1.)*

BRUNO'S TARGET—Dr. John F. Condon, accused by Hauptmann, in farewell letter. *(Story on page 1.)*

SISTER OF SUSPECT—Miss Emma Wendel of Hatboro, Pa., sister of disbarred lawyer who has "confessed." *(Story on page 1.)*

McNAIR ASSAILS FEDERAL WASTE—Mayor William N. McNair of Pittsburgh (left) with Chairman Robert J. Doughton of the house ways and means committee when he testified at stormy session in Washington yesterday. [Associated Press Wirephoto.] *(Story on page 16.)*

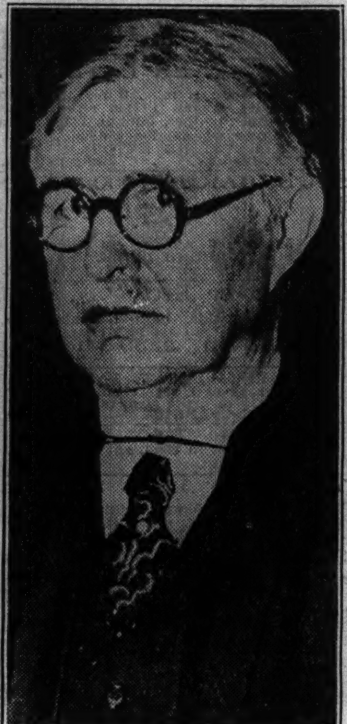

REFUSES MERCY—Justice Thomas Trenchard, Hauptmann's trial judge, turns down plea for stay. *(Story on page 1.)*

[TRIBUNE Photo.]

ASSISTANTS NAMED TO CARRY ON DUTIES OF SUPERINTENDENT BOGAN—Left to right: James E. McDade, Charles J. Lunak, Frank L. Beals, and William H. Johnson, all assistant superintendents of Chicago public schools, named yesterday by board of education as governing committee following death of Superintendent Bogan. *(Story on page 1.)*

[TRIBUNE Photo.]

DELAYS EXECUTION—Warden Mark O. Kimberling of New Jersey prison heeds plea of jury foreman in Wendel case. *(Story on page 1.)*

[Associated Press Wirephoto.]

REQUESTS STAY FOR HAUPTMANN—Allyne Freeman (in dark suit and wearing hat), foreman of grand jury, talking to reporters after his request for a stay of execution for Hauptmann had been granted last night.

FIRST OLD AGE PENSION—Gov. Henry Horner presenting the first Illinois old age pension certificate to Mrs. Martha Foster at home of her granddaughter in Springfield. Mrs. Foster, 98 years old, will receive $15 a month. [Acme Photo.] *(Story on page 4.)*

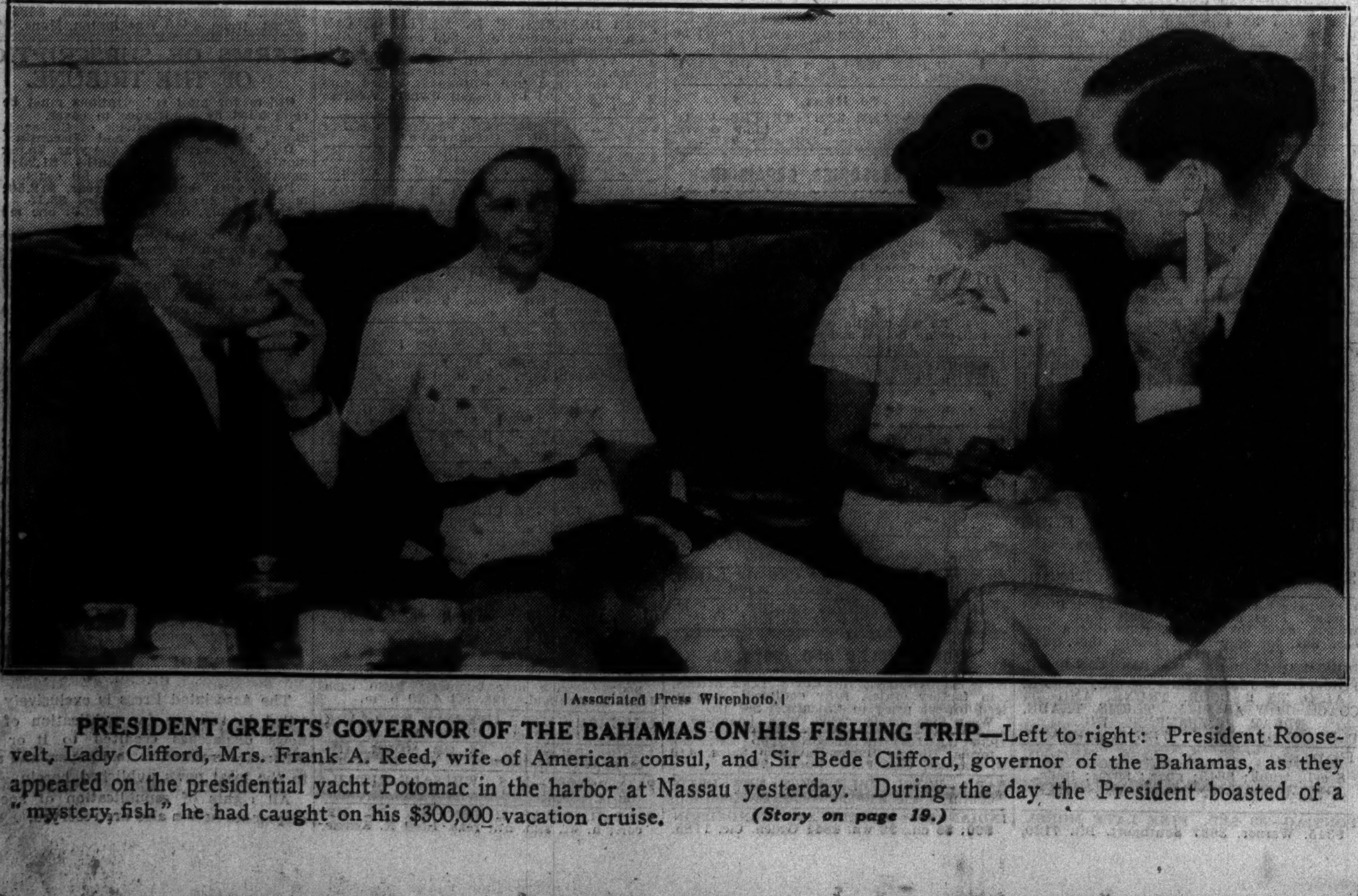

[Associated Press Wirephoto.]

PRESIDENT GREETS GOVERNOR OF THE BAHAMAS ON HIS FISHING TRIP—Left to right: President Roosevelt, Lady Clifford, Mrs. Frank A. Reed, wife of American consul, and Sir Bede Clifford, governor of the Bahamas, as they appeared on the presidential yacht Potomac in the harbor at Nassau yesterday. During the day the President boasted of a "mystery fish" he had caught on his $300,000 vacation cruise. *(Story on page 19.)*

[TRIBUNE Photo.]

VISITOR AT THE TRIBUNE TOWER—Bernarr Macfadden, magazine publisher, with his two daughters, Beverly and Beulah, as they viewed downtown Chicago yesterday from the top of Tribune Tower. *(Story on page 10.)*

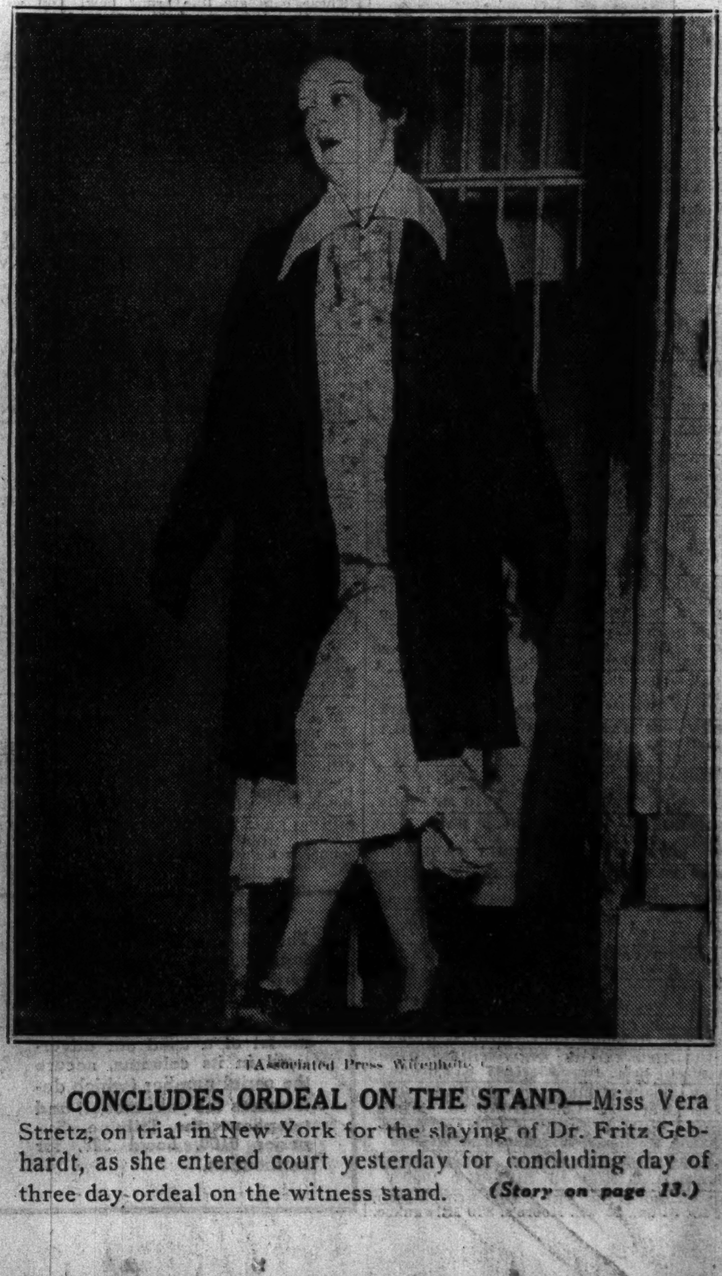

[Associated Press Wirephoto.]

CONCLUDES ORDEAL ON THE STAND—Miss Vera Stretz, on trial in New York for the slaying of Dr. Fritz Gebhardt, as she entered court yesterday for concluding day of three day ordeal on the witness stand. *(Story on page 13.)*